NURSING TIMES

It's nice to be independent

A Pension Fund Policy puts you on the road to independence. It offers you exceptional advantages including a tax saving on your contributions and the right to withdraw these without loss at any time.

It is astonishing how small amounts, regularly saved, will accumulate to provide a useful "nest egg" or a worthwhile pension or cash sum in later years. For those who have already retired or are about to retire, the R.N.P.F.N. offers the opportunity of an increased income—on generous terms and with valuable tax relief—through an Immediate or Last Survivor Annuity.

ROYAL NATIONAL PENSION FUND

FOR NURSES

Patron: Queen Elizabeth the Queen Mother

Founded 1887 · Assets exceed £20,000,000

MEMBERSHIP OPEN TO ALL NURSES, HOSPITAL OFFICERS AND REGISTERED MEDICAL AUXILIARIES

For full particulars of policies related to your personal needs, write (giving date of birth) to:—

THE R.N.P.F.N. (DESK 2) · 15 BUCKINGHAM STREET · LONDON · WC2

TBW 78

30 JUNE 1961

Words and Money

Gout

Are Nurses Poor Relations?

Fluid Balance—4

Baragwanath Hospital, Johannesburg

Wolfson School of Nursing, Westminster Hospital

Cleft Lip and Cleft Palate Nursing Aspects

Nursing Division, Ministry of Health

The Barnsley Inquiry

Psychological Factors in Social Case-work

NCN—your Delegates Report . . .

RCN News

6D WEEKLY Registered as a Newspaper

VOLUME 57 No. 26

Official Journal of the Royal College of Nursing

napkin rash *(urinary ammonia dermatitis)* appears when the natural acid balance of baby's skin is upset.

napkin rash disappears (or won't even start) if baby's is gently massaged with Natusol.

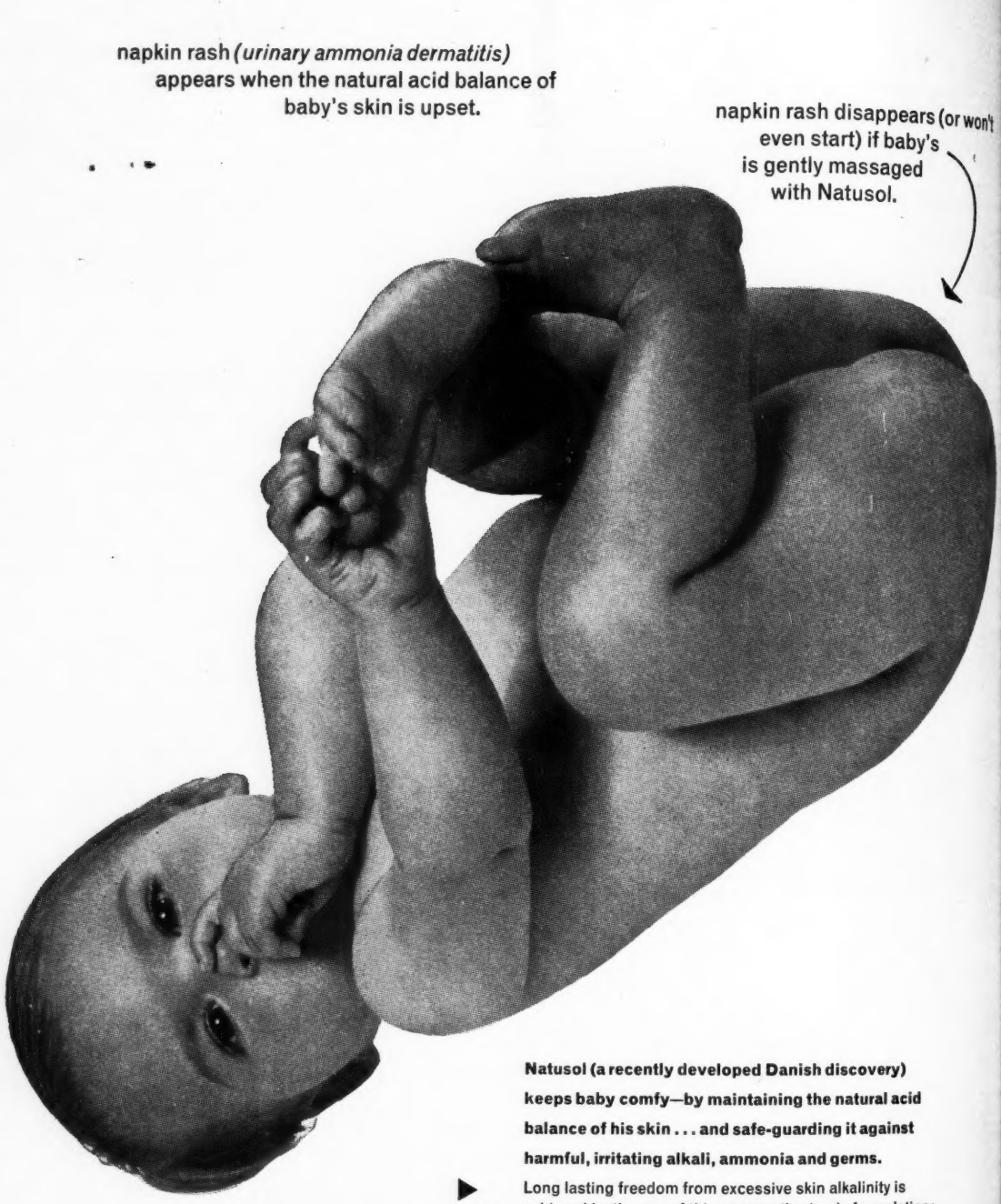

Natusol (a recently developed Danish discovery) keeps baby comfy—by maintaining the natural acid balance of his skin . . . and safe-guarding it against harmful, irritating alkali, ammonia and germs.

Long lasting freedom from excessive skin alkalinity is achieved by the use of this apparently simple formulation: Acid Boric 2.85, Borax 0.15, Glycer. 10.62, Paraff. Liq. 10, Paraff. Moll. Alb. 55.2, Adeps Lan. 20.

For more detailed information regarding Natusol apply to **THOS KERFOOT & CO. LTD.,** *(Dept., NT).*
Vale of Bardsley, Ashton-under-Lyne.

natusol

From chemists 2/9d per tube

OFFICIAL ANNOUNCEMENTS

CENTRAL MIDWIVES BOARD

Arrangements are being made for an ...amination for Pupil Midwives to be held ... follows:

SECOND EXAMINATION

...th September Birmingham, London.
...th September Birmingham, London.
...th September Bristol, London, Sheffield.
...th September Leeds, Liverpool, Manches-...
..., Newcastle-on-Tyne.

Candidates wishing to enter for this ...amination must submit the appropriate ...plication form and fee to R. J. Fenney ..., Secretary, Central Midwives' Board, ... Harrington Gardens, South Kensington, ...don, S.W.7, not later than 26th July. **Applications received after this date will ... be accepted.** (4151)

...IRMINGHAM AND THREE COUNTIES TRUST FOR NURSES

Educational Grants are now available on ...plication for nurses working in Birmingham ... the Three Counties (Worcestershire, War-...kshire, Staffordshire) who cannot obtain ...fully covered grant from their Hospital ...agement Committee. Applicants should ... seeking further training or experience, ... a view to acquiring additional pro-...onal qualifications, or as a preparation ... work in other fields of nursing.

Further particulars of training and experi-..., with brief details of the proposed post-...stration work which the applicant wishes ...undertake, should be sent to G. Corbyn ... Esq., Messrs. Wragge and Co., 4 ...etts Hill, Birmingham, 2. Last day for ...ving applications 31st August, 1961. (4216)

...HE GENERAL NURSING COUNCIL FOR SCOTLAND

...EXAMINATIONS—OCTOBER, 1961

...e Written part of the Preliminary ...ination will be held on **Monday, 2nd ... 1961**, and the Written part of the ... Examination will be held on **Tuesday, ...tober, 1961.**

... applications to sit these examinations ... be sent to the Registrar, General Nurs-...Council for Scotland, 5 Darnaway Street, ...burgh, 3, on or before **Tuesday, 8th ..., 1961.**

... applications will be accepted after that (4243)

OFFICIAL APPOINTMENTS

...TUDENT NURSES' ASSOCIATION

... Council of the Student Nurses' Associa-... invite applications from State Regis-... Nurses for the post of **Field Officer.** ...ties will entail travelling, public ... and visiting throughout the British ... and the position offers scope for any ...ing personality. Applicants must be ... Registered Nurses, interested in nurs-...anisation and the development of the ...ion.

... scale £750 to £900 (6 x £25). ... post is superannuated.

...culars and application forms may be ... from the Secretary, Student Nurses' ...tion, The Royal College of Nursing, ...etta Place, Cavendish Square, London, ... be returned not later than Wednes-...th July, 1961. (3885)

... General Nursing Council for England ... invites applications for the post of ... **Assistant Registrar.** Applicants must ... Registered Nurses with administra-...bility, secretarial experience, fully ...t with office routine and used to ... with all grades of staff.

... scale: £865-£1,090, plus London ... (£40 up to £1,000, then £50). ... of application and further details of ... may be obtained by sending a ... addressed envelope to the Registrar, ... Nursing Council for England and ... P.O. Box 803, 23 Portland Place, ... W.1. Completed applications must ...ved within two weeks from the ...e of this advertisement. (4140)

PRESENTATIONS

...CHESTER VICTORIA MEMORIAL JEWISH HOSPITAL ...BETH STREET, MANCHESTER, 8

... Malone, Night Sister at the Man-... Victoria Memorial Jewish Hospital ... past 20 years, retires at the end of ...

...st members of the staff who would ... associated with her farewell presen-...ould send contributions to Miss H. ... Matron of the Jewish Hospital. (4030)

...ATHRO HOSPITAL, BRECHIN

... Macnaughton, Matron of Straca-... the past 17 years, will be leaving ...al at the end of July to take up ... as Chief Nursing Officer for Scot-...

...ntation is being arranged for her. ... past members of the staff, who ... to be associated with this mark ...ation, please send their contribu-... Miss M. Robertson, Deputy Matron, ... Hospital, by 12th July. (4048)

THE ROYAL COLLEGE OF NURSING

EDUCATION DIVISION

Post-certificate training is available as follows to nurses wishing to acquire additional professional qualifications for promotion to senior appointments or to prepare for work in other branches of nursing: **Hospital**—Nursing Administrators; Sister Tutors (University of London, Diploma); Ward Sisters. **Public Health**—Nursing Administrators; Tutors; Health Visitors; Occupational Health Nurses.

These courses are open to general trained nurses only, except the courses for Hospital Administrators and Ward Sisters, for which the single qualification R.M.N. or R.N.M.D. is also acceptable.

Evening classes for Part I, Diploma in Nursing (University of London).

Refresher courses are also arranged in London, and in Birmingham at the Royal College of Nursing, 162 Hagley Road, Birmingham.

Enquire from the Director in the Education Department, Royal College of Nursing, 1a Henrietta Place, Cavendish Square, W.1. (22)

THE ROYAL COLLEGE OF NURSING SCOTTISH BOARD

FULL-TIMES COURSES

Nursing Administration (Hospital) Course—One Academic Year, September, 1961-June, 1962.

Clinical Instructors—Six months, September, 1961-March, 1962.

Ward and Departmental Administration for Sisters/Charge Nurses of Wards/Theatres/Departments in all types of hospital—Three months, September-December, 1961.

All enquiries to Education Officer, 44 Heriot Row, Edinburgh, 3. (28)

KING EDWARD'S HOSPITAL FUND NURSING RECRUITMENT SERVICE

Prospective **Student Nurses** and **Pupil Nurses** may obtain information on nursing as a career from

NURSING RECRUITMENT SERVICE
21 CAVENDISH SQUARE, LONDON, W.1
(Tel.: LANgham 4362)

Inquiries welcomed by the Secretary. Individual advice (including, if desired, help in the choice of a Training School) given by trained nurses. (4)

COMBINED TRAINING SCHOOL QUEEN MARY'S HOSPITAL, ST. MARY'S HOSPITAL AND PLAISTOW HOSPITAL

RETIREMENT OF PRINCIPAL TUTOR

If any past members of the staff would like to contribute to Miss N. Phillipson's retirement present, would they please send their contributions to Miss A. P. Little, Matron, Queen Mary's Hospital, Stratford, London, E.15. (4272)

THE GENERAL NURSING COUNCIL FOR ENGLAND AND WALES

October, 1961, Examinations

EXAMINATION DATES

	Written Papers	Practical Examinations
Intermediate:	**Tuesday,** 3rd October, 1961.	———
Preliminary:	**Tuesday,** 3rd October, 1961.	———
Final:	**Wednesday,** 4th October, 1961.	17th to 20th October, 1961.

***First** day for applying for Entry Forms: Tuesday, 4th July, 1961.
Last ,, ,, ,, ,, ,, ,, Tuesday, 18th July, 1961.

These dates do not apply to candidates who were present at the June, 1961, Examinations (see foot-note).

Last day for sending in completed Entry Forms **and Fees:** Tuesday, 25th July, 1961.

Applications for forms should be addressed to the Registrar, The General Nursing Council for England and Wales, P.O Box No. 803, 23 Portland Place, London, W.1. Applications for forms should not be made by telephone, and forms must not be called for unless previous notification is given of the number required. Letters of application for forms should not contain reference to other subjects as this may cause delay in dealing with the application.

Candidates for the Preliminary and Intermediate Examinations must complete the prescribed period of training by the last day of October. Candidates for the Final Examination must have attained the required age and have completed the prescribed period of training by the last day of October.

In no circumstances may a candidate change her Centre after 21st August, 1961.

RESULTS: The results of the examinations will be published at the end of November, 1961.

Signed: M. HENRY, S.R.N.,
Registrar.

***SPECIAL NOTICE:** The June Examination results will be posted on 28th July. Candidates **who were present** at and completed that examination should apply for the October forms not earlier than 29th July, 1961, and not later than 2nd August, 1961. These forms must be returned by 8th August, 1961. **In no circumstances must any candidate submit more than one entry form and one fee.** (4173)

PLEASE MENTION "NURSING TIMES" WHEN ANSWERING ITS ADVERTISEMENTS

PRIZE GIVING AND REUNIONS

RUBERY HILL HOSPITAL BIRMINGHAM SATURDAY, 8th JULY, 1961 4.40 p.m. NURSES' PRIZEGIVING

Medals and certificates presented by: **Miss Edith Pitt,** O.B.E., M.P., Parliamentary Secretary to the Ministry of Health. To be followed by Tea at 6 p.m. and a Reunion Dance at 9 p.m.

All ex-members of the nursing staff of Rubery Hill and Hollymoor Hospitals are invited to be present.

Tickets for the dance may be obtained from Matron and Chief Male Nurse. (4021)

INGHAM INFIRMARY—SOUTH SHIELDS

The Annual Prizegiving and Reunion will **take** place at 3 p.m. on Wednesday, 12th July, 1961.

Matron will be pleased to welcome all past members of the nursing staff.

R.S.V.P. to Matron. (4152)

BETHNAL GREEN HOSPITAL CAMBRIDGE HEATH ROAD LONDON, E.2

The Nurses' Annual Reunion and Prizegiving will be held on Wednesday, 12th July, **at** 3 p.m., when prizes and certificates will be presented by Miss Daisy C. Bridges, C.B.E., R.R.C., formerly General Secretary of the International Council of Nurses. A cordial invitation is extended to all former members of the staff.

R.S.V.P. to the Matron. (4153)

TRAINING AND LECTURE COURSES

CITY OF LINCOLN
STUDENT HEALTH VISITOR

Applications are invited from State Registered Nurses holding Certificate of the Central Midwives' Board (or Part I Certificate) for training at Leeds University as a **Health Visitor.**

Training bursary at the rate of £516 p.a., plus examination fees and travelling expenses. The person appointed will be required to work in Lincoln for a minimum of two years after qualification—salary £688 x £26 (5) x £27 (2) to £872 p.a.

Details obtainable from Medical Officer of Health, Beaumont Fee, Lincoln.

J. HARPER SMITH,
Town Clerk's Office, Town Clerk.
Lincoln.
19th June, 1961. (4226)

ST. GEORGE'S HOSPITAL LONDON, S.W.1

offers two year course of training in practical nursing for women 18-50 years at their Grove Branch, Tooting Grove, S.W.17. No academic qualifications required.

Apply Matron, St. George's Hospital, S.W.1, or Tooting Grove, S.W.17. (3716)

UNITED OXFORD HOSPITALS CHURCHILL HOSPITAL HEADINGTON, OXFORD

There are vacancies for **Staff Nurses wishing to take a** combined course in Thoracic Surgical Nursing and nursing of patients with Respiratory Paralysis. The course is for **six months and a** Certificate is awarded at the end of the course.

Applications to Matron. (3491)

CLASSIFIED ADVERTISEMENTS INDEX

	Supplement page
Official Announcements	I
Official Appointments	,,
Presentations	,,
Prize Giving and Reunions	,,
Training and Lecture Courses	,,
Occupational Health Nursing Vacancies	IV
Public Health Vacancies	,,
Hospital and other Nursing Vacancies (Including Regional Boards Announcements)	VI-LVI
Appointments Vacant	LIV
Midwifery	LVI
Situations Vacant	,,
Holidays	,,
Holiday Accommodation	,,
Accommodation	,,
Furnished Flat	,,
For Sale	,,
Miscellaneous	,,

RATES: Displayed under any heading:
Per Single Col. inch 20s. (minimum charge 10s. 0d.)
Run on, set solid: 20 words for 7s. 6d.; each additional word 5d.

Box Numbers:—Replies to advertisements may be addressed to the Nursing Times Office the address being charged for as four words. The fee for receiving and forwarding replies is 1s. Advertisements should be sent to The Manager, Nursing Times, Macmillan and Co. Ltd., St. Martin's Street, London, W.C.2, by Tuesday for same week's issue.

Telephone: WHItehall 8831.
Telegrams: Publish Lesquare London (2 words)

QUEEN'S INSTITUTE OF DISTRICT NURSING

Applications are invited for the following vacancies:

MIDWIFE

CITY OF WORCESTER—HEALTH DEPARTMENT. Teaching District Midwife required for Part II Training School, with full six months on the district. Facilities for taking M.T.D. Queen's preferred, but non-Queen's considered. There is an essential user's car allowance attached to the post. Application forms and further details may be obtained from the Medical Officer of Health, Church House, The Avenue, The Cross, Worcester, to whom completed forms should be returned.

NURSES

CITY OF OXFORD DISTRICT NURSING SERVICE. Queen's Nursing Sister for general nursing only. Resident or non-resident. Car driver or cyclist. Applications to Superintendent, 39/41 Banbury Road, Oxford.

Apply, unless otherwise stated, to the Deputy General Superintendent, Q.I.D.N., 57 Lower Belgrave Street, London, S.W.1. (4240)

QUEEN'S INSTITUTE OF DISTRICT NURSING

DISTRICT NURSE TRAINING

Courses of approved training to qualify for the Queen's Roll and the National Certificate in District Nursing are available to State Registered Nurses on the General Register.

Further details may be obtained from the Education Officer, Q.I.D.N., 57 Lower Belgrave Street, London, S.W.1. (4241)

QUEEN'S INSTITUTE OF DISTRICT NURSING

BURSARIES FOR PUBLIC HEALTH TUTOR COURSES

Two bursaries of £400 each are being offered by the Queen's Institute to enable Queen's Nurses to take one of the following courses at the Royal College of Nursing, beginning in September, 1961:

(a) District Nurse Tutor Course.
(b) Health Visitor Tutor Course.

Applicants must hold the Health Visitor's Certificate and have had wide experience in district nursing, including generalised service or full-time health visiting.

Further information may be obtained from the Education Department, Q.I.D.N., 57 Lower Belgrave Street, London, S.W.1. (4242)

WILLIAM RATHBONE STAFF COLLEGE

COURSE IN COMMUNITY HEALTH ADMINISTRATION

Applications are invited from General State Registered Nurses who are (a) District Nurses, Midwives or Health Visitors with at least three years' experience in the field; or (b) Hospital Sisters with at least three years' post-certificate experience who wish to gain a wider knowledge of public health nursing, for the three months' residential course, beginning on Thursday, 14th September, 1961.

Scholarships are available for nurses from Co. Durham, Sunderland, London and other areas.

Further details may be obtained from the Principal, William Rathbone Staff College, 1 Princes Road, Liverpool, 8. (x3181)

YORKSHIRE
WEST RIDING COUNTY COUNCIL

STUDENT HEALTH VISITORS' TRAINING COURSE

There are increasing opportunities in the field of social medicine for persons with initiative, family interests and a desire to help others to attain a higher degree of health and happiness. Take your training this year with the West Riding County Council. Applicants must be State Registered Nurses holding Part I of the Central Midwives' Board Certificate. Training is at Leeds University for a period of nine months commencing October, 1961. A training allowance of approximately £43 per month, together with expenses and examination fees, is payable.

Selected applicants can be offered **immediate employment** to assist Health Visitors until the training course commences and, during such employment, will be paid at the rate of £525 per annum.

Application forms, together with details, may be obtained from the **County Medical Officer, County Hall, Wakefield, Yorkshire.**

(4235)

QUEEN'S INSTITUTE OF DISTRICT NURSING
SCOTTISH BRANCH

Applications are invited for

TRAINING in DISTRICT NURSING in SCOTLAND

The Course of Training is our months for the Registered General Nurse or State Registered Nurse, and is reduced to three months for Nurses who are State Certified Midwives or Health Visitors.

Application forms giving full particulars may be obtained from the Superintendent, Queen's Institute of District Nursing, Scottish Branch, 26, Castle Terrace, Edinburgh, 1. (x322)

OXFORD REGIONAL HOSPITAL BOARD
Post-registration Courses

ST. JOHN'S HOSPITAL
STONE, NR. AYLESBURY, BUCKS.

(Psychiatric—865 beds)

Applications are invited from female, trained mental nurses to [illegible] in an in-service course of training in administration. The course will [illegible] months' duration, commencing in October, 1961. Tuition by discussion, [illegible] and visits will be given during weekly study days. Applications to [illegible]

STOKE MANDEVILLE HOSPITAL
AYLESBURY, BUCKS.

(General Hospital—616 beds)

National Spinal Injuries Centre (185 beds)

Under the direction of Dr. Ludwig Guttmann, C.B.E., M.D., M.R.C.P.

Three months' course (theoretical and practical experience). Applications invited from S.R.N.s (male and female).

Plastic Surgery and Burns Unit (82 beds)

Under the direction of Mr. J. P. Reidy, M.A., M.B., F.R.C.S.

Six months' Course (theoretical and practical experience). Applications invited from S.R.N.s (male and female).

S.E.N.s are accepted for post-training in both the above Units.

Vacancies on 1st March, June, September and December each year. [illegible] scale for both grades of staff. Resident or non-resident.

Further particulars from Matron.

PEPPARD CHEST HOSPITAL
HENLEY-ON-THAMES, OXON.

Regional Thoracic Surgical Unit

(236 beds)

The hospital offers a wide experience in the treatment of Tuberculosis and non-Tuberculosis Thoracic Surgery.

Applications will be welcome from medically suitable ex-patients.

Caravan sites may be available within the hospital grounds for [illegible] applicants.

Applications are invited for the following posts:

Staff Nurses—male and female, for training for the Post-graduate Diploma of the British Tuberculosis Association—One Year Course—Schools commence 1st January and 1st July each year.

Assistant Nurses—male and female, required for Surgical and Medical Training for the Certificate of the British Tuberculosis Association may be [illegible] in two years. Schools commence 1st January and 1st July each year.

Six Months' Post-graduate Course—Applications are invited from [illegible] Registered Nurses, male and female. Theoretical and practical experience offered in medical and surgical nursing in the Tuberculosis and non-Tuberculosis Thoracic Units of this modern Chest Hospital.

Applications to the Matron.

LEEDS CITY COUNCIL

HEALTH VISITORS' TRAINING SCHEME

A number of vacancies exist for State Registered Nurses, holding [illegible] C.M.B. Certificate, who wish to train as Health Visitors. Successful [illegible] will register at Leeds University for a nine months' course of training [illegible] October, 1961.

Tuition and first examination fees are paid by the Leeds City [illegible] and, during the training period, students will be paid a maintenance [illegible] at the rate of £516 per annum, with reasonable travelling expenses [illegible] on the course.

All facilities of the University are available to Student Health Visitors [illegible] the course is arranged to prepare them to take the qualifying examination [illegible] the Royal Society of Health and to train them to commence a career.

Students must undertake to serve the City Council after completion [illegible] course, by working as Health Visitors in the City of Leeds for such period [illegible] exceeding two years, as may be required; during this period they will [illegible] full Whitley scale salary, if qualified.

As vacancies are limited, candidates should make early application [illegible] may be obtained from Miss F. M. Mawson, Tutor, Department of [illegible] Medicine and Public Health, 32 Hyde Terrace, Leeds, 2.

GLOUCESTERSHIRE COUNTY COUNCIL

HEALTH VISITORS' TRAINING COURSE

Applications are invited from State Registered Nurses, holding Part [illegible] Certificate, to train as Health Visitors. The nine months' course, commencing [illegible] September, is held in Cheltenham, offering excellent facilities for urban [illegible] experience, and is arranged in conjunction with the North Gloucestershire [illegible] College. Selected candidates receive a salary of £516 per annum during [illegible] less superannuation. In addition, travelling expenses incurred in practical [illegible] outside Cheltenham, and lectures fees, are paid and uniform is supplied.

Candidates accepted under this scheme are required to remain in the [illegible] of the Authority for one year after passing the examination of The Royal [illegible] of Health. Salary in accordance with Whitley Council scale, viz., [illegible] annum. Independent students are also accepted.

Forms of application and further details obtainable from the County [illegible] Officer of Health, Berkeley Chambers, Berkeley Street, Gloucester, [illegible] the 15th July, 1961.

GUY H. DAVIS,
Clerk of the County [illegible]

Shire Hall,
Gloucester.

ST. MARK'S HOSPITAL

(For Diseases of the Rectum and Colon)

(A Post-graduate Teaching Hospital of the University of London)

CITY ROAD, LONDON, E.C.1

There are vacancies for **STATE REGISTERED NURSES** (Male and Female) to participate in the special course of study in Intestinal Surgery offered at St. Mark's Hospital. Lectures and demonstrations are given in all departments of the Hospital and a certificate is granted when the course has been satisfactorily completed. Full details available from Matron.

There is also a vacancy for a **STATE ENROLLED NURSE** in the busy up-to-date Outpatients' Department where good practical experience is gained. Applications, giving full details of training and experience, together with the name and address of one or more referees, to Matron.

(4072)

NORFOLK COUNTY COUNCIL

Vacancies now exist in the following areas:

DISTRICT NURSE-MIDWIFE/HEALTH VISITOR

Blofield. Pleasant rural area seven miles Norwich. Furnished accommodation for time being.

Brooke. Seven miles Norwich. Attractive countryside. House provided.

Feltwell. Adjoining Fen area. Nurse's house available.

Stoke Holy Cross. Five miles Norwich. Attractive countryside. House provided.

Tilney All Saints. Five miles King's Lynn. House provided.

Tittleshall. Central Norfolk. Attractive countryside. Bungalow provided.

DISTRICT NURSE-MIDWIFE

Gayton. Seven miles King's Lynn, vicinity of Sandringham. House available. Nurse's house to be built shortly.

Upwell. Rural area, near Wisbech. Unfurnished Council house.

DISTRICT MIDWIFE (S.R.N., S.C.M.)

Hellesdon. Fringe area of Norwich. Unfurnished house available.

Nurses should be motorists and may use their own cars (loans available for purchase) or cars can be provided. Assistance given to applicants who require driving tuition. House furnished if required. Grant towards moving expenses will be paid.

Staff needed for relief duties, holidays and longer periods—must be mobile.

Application forms from County Medical Officer, 29 Thorpe Road, Norwich, Norfolk, NOR 01T.

HEALTH VISITOR SCHOLARSHIPS

Facilities available for Health Visitor training for full-time and generalised appointments.

QUEEN'S NURSE TRAINING

Courses arranged for State Registered Nurses (usually with S.C.M. Certificates) work in the County. (x8)

UNITED LEEDS HOSPITALS

THE MATERNITY HOSPITAL at LEEDS

HYDE TERRACE, LEEDS, 2

Course in the Care and Management of Premature and Sick Infants of six months' duration.

Applications are invited from Midwives who wish to obtain post-graduate experience in the Paediatric Unit.

Applications should be sent to Matron from whom further particulars of the course may be obtained.

(3851)

ST. JOHN'S HOSPITAL FOR DISEASES OF THE SKIN

Post-graduate Teaching Hospital in Dermatology

In-patient Department:

HOMERTON GROVE, HACKNEY, E.9

Applications are invited from male and female State Registered Nurses to post-graduate Course in dermatological nursing. Experience given in Wards, Theatre and Out-patient Clinics. Lectures given by Consultant staff. Certificate awarded. Part-time **Staff Nurses** are also required.

Applications to Matron.

(15)

THE NATIONAL HOSPITAL

QUEEN SQUARE, LONDON, W.C.1

(Medical Neurology and Brain Surgery)

ADVANCED NURSING EDUCATION

One year courses are open to Nurses on the General Register with good educational background.

Three months' full-time instruction in the School under the guidance of Sister Tutor assisted by a teaching staff of senior Neurologists and Neuro-Surgeons.

Eight months' clinical experience.

One month's holiday.

Certificate and Badge of the Hospital awarded to successful Students.

Staff Nurses' salary paid throughout the year.

This work has a special appeal to nurses interested in research and the humanitarian aspect of Nursing.

Apply, in writing, to

MATRON,
THE NATIONAL HOSPITAL,
QUEEN SQUARE, LONDON, W.C.1 (3435)

CITY AND COUNTY OF NORWICH

APPOINTMENT OF STUDENT HEALTH VISITOR

Applications are invited from State Registered (general trained) Nurses having passed the first examination or the first and second examinations of the Central Midwives' Board, for appointment as **Student Health Visitor.**

Applicants should not be more than 35 years of age and will undertake a course of training at any recognised training school. Salary equal to three-quarters of the minimum salary of a Health Visitor will be paid by the Council during training.

After completing training and obtaining the Health Visitor's Certificate, the successful student will work as Health Visitor and School Nurse for a period of at least two years in the Council's Health Service, when the salary will be in accordance with the recommendations of the Nurses' and Midwives' Whitley Council.

Applications from candidates already enrolled as independent students will be considered.

Further details and application form from the Medical Officer of Health, 68 St. Giles' Street, Norwich, Nor 22E. (4256)

THE BETHLEM ROYAL HOSPITAL

and

THE MAUDSLEY HOSPITAL

Post-graduate Teaching Hospital for Mental and Nervous Disorders

Applications are invited from young men and women, who are general trained nurses, to take an 18 months' course as post-registration student Nurses in psychiatric nursing. The Board of Governors has allocated a limited number of **Bursaries,** amounting to £40 a year, for which all accepted are eligible to apply. Vacancies will occur in August and December.

Apply, in writing, to Superintendent of Nursing, The Maudsley Hospital, Denmark Hill, S.E.5 (N.T.). (4044)

ROYAL NATIONAL THROAT, NOSE AND EAR HOSPITAL

GRAY'S INN ROAD, W.C.1

and

GOLDEN SQUARE, W.1

Designated as a Teaching Hospital

One year's course for **Staff Nurses.** The hospital is connected with the Institute of Laryngology and Otology and offers a certificate in this specialty. The course includes experience in the wards and departments and a full curriculum of lectures from the medical staff. Trained nurses who have been six months in a recognised E.N.T. unit of any hospital may take the examination after six months at the Royal National Throat, Nose and Ear Hospital.

Examinations will be held three times a year in January, May and September. Staff Nurse's salary paid throughout the year.

Further particulars may be obtained from Matron at Gray's Inn Road. (97)

KINGSTON UPON HULL CORPORATION

HEALTH DEPARTMENT

STUDENT HEALTH VISITORS

Applications are invited for the appointments of **Student Health Visitors** for the course of training (sponsored by the Kingston upon Hull Corporation in conjunction with the University of Hull) which commences on 1st September, 1961, and finishes 31st July, 1962. Applicants must be State Registered Nurses and possess at least Part I Certificate of The Central Midwives' Board. Salary at the rate of £525 per annum for Students possessing Part I Certificate of the Central Midwives' Board and £546 per annum for Students possessing Parts I and II Certificates.

Temporary nursing employment available between date of appointment and commencement of course.

Application forms and conditions of appointment may be obtained from the Medical Officer of Health, Guildhall, Kingston upon Hull. (x325)

THE UNITED OXFORD HOSPITALS
CHURCHILL HOSPITAL
HEADINGTON, OXFORD
PLASTIC SURGICAL NURSING COURSE

Six months' course (theoretical and practical) in reparative and reconstructive surgery.

Applications invited from **S.R.N.s** interested in this course. (10)

THE UNITED OXFORD HOSPITALS
CHURCHILL HOSPITAL
HEADINGTON, OXFORD
RESPIRATORY PARALYSIS

The Churchill Hospital, which serves the United Oxford Hospital Medical School, offers to State Registered Nurses a 12 weeks' course in the Theory and Practical Nursing of patients with all forms of Respiratory Paralysis. The course is continuous, vacancies occur at all times. Nurses may be resident or non-resident. Salary as laid down by the Nurses' and Midwives' Whitley Council for Staff Nurses.

Applications to the Matron. Tel.: Oxford 48651. (39)

ST. GEORGE'S HOSPITAL, S.W.1
YOUR OPPORTUNITY!
R.M.N. in 18 months

State Registered Nurses offered this six months' reduction in their psychiatric nursing training. This carefully planned course has been arranged at Atkinson Morley's (Branch) Hospital, Wimbledon, and at Ilorton Hospital, Epsom, in preparation for the mental part of the register. Lecture courses commence at the former, three times a year, to enable candidates to enter for the Council's examinations immediately on completion of the course.

Apply, in writing, to the Matron. (2970)

CITY OF BIRMINGHAM
HOME NURSING SERVICE

Applications are invited from State Registered Nurses to train as **Queen's Nurses**, in this progressive industrial city, which is within easy reach of historic and pleasant countryside.

Vacancies exist as follows:

(1) Four months' course for Nurses who are State Registered Nurses only, commencing 25th September, 1961.

(2) Three months' course for State Registered Nurses who are also State Certified Midwives or Qualified Health Visitors, commencing 9th October, 1961.

Students may be resident or non-resident during training: upon completion of training all posts are on a non-residential basis.

Applicants must be cyclists or motorists: allowances given. Car purchase scheme available.

For application forms and further particulars, apply to the Medical Officer of Health, Public Health Department, Congreve Street, Birmingham, 3. (3819)

WILTSHIRE COUNTY COUNCIL
Training of Health Visitors

Applications are invited for training, for one academic year, at the Battersea College of Technology commencing in October, 1961, and January, 1962. Candidates must be S.R.N. and S.C.M. (or Part I Certificate). Two years' service required, exclusive of training. The Council pays the tuition fees, uniform allowance of £12 per annum, grant of £5 for text-books, and during training a grant equalling three-quarters of the minimum of the Health Visitors' Whitley Council salary scale, afterwards the Whitley scale.

Forms and additional particulars obtainable from the Clerk of the County Council, County Hall, Trowbridge. (4014)

EXETER QUEEN'S DISTRICT
NURSING SERVICE
August, 1961

Vacancies for **S.R.N., S.C.M.**, four months' training. Entry: last week in August.

Apply Superintendent, 11 Elmgrove Road, Exeter. (3363)

ST. HELENS
DISTRICT NURSING ASSOCIATION

Vacancies for training for the **Queen's Roll.** Four months' training for S.R.N.s. Three months' training for S.R.N., S.C.M.s.

For further particulars apply: Superintendent, 130 Dentons Green Lane, St. Helens, Lancs. (3509)

WORCESTERSHIRE COUNTY COUNCIL
Queen's Nursing Course for S.R.N., S.C.M.

Training for district nursing is arranged at any of the Queen's Homes in the country. Candidates undertake to work in Worcestershire for a period of one year. The allowance is in accordance with the Whitley Council recommendations.

Further information from the County Medical Officer, Health Department, Love's Grove, Castle Street, Worcester. (N.268). (3886)

KING'S COLLEGE HOSPITAL
incorporating
BELGRAVE HOSPITAL FOR CHILDREN

State Enrolled Nurses interested in nursing sick children should apply to the Matron, Belgrave Hospital for Children, 1 Clapham Road, London, S.W.9, for particulars of a new six months' course in paediatric nursing.

Applicants may be resident or non-resident.

Fresh courses start at the beginnning of alternate months from 1st September, 1961. (4198)

SURREY COUNTY COUNCIL

In membership with the Q.I.D.N.

DISTRICT TRAINING

Applications are invited from trained nurses to take the shortened course of training for the National Certificate, as approved by the Ministry of Health. Whitley Council training allowance paid. The course of training is three months for those with S.R.N. and S.C.M. qualifications, and four months for S.R.N. only. Training is undertaken at Surbiton and Guildford and a block system of theoretical training is arranged.

For further details apply to the County Medical Officer, County Hall, Kingston-upon-Thames. (4276)

COUNTY BOROUGH OF READING

DISTRICT NURSE TRAINING

Vacancies in September and October, 1961, for nurses to train for the Queen's Roll and National Certificates.

Course of three months for those with State Registered Nurses' and State Certified Midwives' qualifications, and four months for State Registered Nurses only.

Apply Superintendent, 25 Erleigh Road, Reading, Berks. (2979)

CITY OF LEICESTER

HOME NURSING SERVICE

Training Course for Queen's Roll Examination and National Certificate: S.R.N. (four months) commencing September, 1961; S.R.N. and S.C.M. (three months), October, 1961. Whitley Council salary and conditions.

Further particulars and application forms from Medical Officer of Health, City Health Department, 1a Grey Friars, Leicester. (4205)

PUBLIC HEALTH VACANCIES

SURREY COUNTY COUNCIL

HEALTH VISITORS

There are vacancies in the following areas for Health Visitor/School Nurse:

Chessington. Casual car area.
East Molesey.
Egham.
Ham. Car area.
Hersham.
Merton and Morden. Tuberculosis visiting.
Mortlake. Tuberculosis visiting.
New Malden.
Walton-on-Thames.
Wimbledon.
Relief Health Visitor. Car area.

Full-time Geriatric Health Visitor in the **Guildford Area,** who will work from the hospital in close co-operation with the Geriatrician. The successful applicant will be required to be a car driver.

HOSTEL FOR MOTHERS AND BABIES

Resident **Assistant Matron** wanted. Comfortable, small home in residential area of Woking. Mothers confined in local maternity unit. Preference given to applicants with experience in nursing and/or nursery work. Whitley salary. Further information from County Medical Officer, County Hall, Kingston-upon-Thames.

GUILDFORD QUEEN'S NURSES' HOME
DISTRICT NURSE TRAINING HOME

Second Assistant Superintendent required. Candidates must be S.R.N., S.C.M., Q.N. Salary grade £683 x £26 (4) x £27 (1)—£814 p.a., plus £10 p.a. for regular midwifery undertaken from the home, less a deduction at the rate of £205 p.a. for living in the home.

DISTRICT NURSES

Cheam. Non-resident.

SENIOR NURSE

Redhill. Resident in nurses' home.
Sutton. Resident in nurses' home. Flatlet will be available.
Wimbledon. Flatlet available.

DISTRICT NURSE-MIDWIVES
(Motorists, or willing to learn)

Caterham Hill. Accommodation to be provided at a future date.
Cheam. Resident in nurses' home.
Cranleigh. Double district, middle August. Furnished house available.
Esher. Furnished, self-contained flat available.
Ewell. Non-resident.
Horley. Furnished flat available.
Leatherhead. Group Relief. Furnished flat available.
Purley (Riddlesdown). Furnished flatlet available.
Shalford. House to be provided.
Sutton. Resident or non-resident.
Wimbledon. Furnished flatlet available.
Woking (Brookwood and St. John's area). Double district for two friends—furnished house provided.

Apply to the County Medical Officer, County Hall, Kingston-upon-Thames. (4278)

CITY OF NOTTINGHAM

HEALTH SERVICES
(In membership with the Queen's Institute of District Nursing)

ASSISTANT SUPERINTENDENT—HOME NURSING SERVICE

Applications invited from Queen's Nurses with good district experience, for above non-resident post. Excellent opportunity for administrative experience and student training. Facilities will be given for a suitable candidate to take the Health Visitor Training Course.

DISTRICT NURSE TRAINING

There are vacancies in the Home Nursing Service for State Registered Nurses who wish to take district nurse training. Places also available for independent students. Accommodation may be provided.

Whitley Council conditions and salary. Posts superannuable subject to medical examination.

Application forms from the Medical Officer of Health, Huntingdon House, Nottingham. (4051)

CLATTERBRIDGE
BEBINGTON, WIRRAL
Post-graduate Training

Vacancies for Staff Nurses for course, including practical lectures. Diploma presented candidates who will then apply for Junior Theatre Sister course commences 11th September.

Apply to Matron for syllabus. (920).

UNITED MANCHESTER
MANCHESTER ROYAL EYE
OXFORD ROAD, MANCHESTER

There are vacancies for State Nurses to take the course in Nursing.

Apply to Matron.

IRELAND
JUBILEE NURSI

State Registered Nurses, with Certificate, required to train as (six months' post-graduate course allowance £123 per annum, plus accommodation and board valued completion of training and on to a rural area, salary is £360.10.0. rising by £5 £390.10.0., plus free furnished rooms.

Non contributory pension

Application forms may be the Superintendent, Queen's District Nursing in Ireland, son Street, Dublin.

OCCUPATIONAL HE
NURSING VACAN

Nurses in all branches of Health Nursing will find the **Industrial Nurse"** valuable Published by "Nursing Times" and Co. Ltd., St. Martin's W.C.2, price 4/6d.: annual Free specimen copy sent on the Manager, stating post held.

NURSE

A State Registered Nurse required for a vacancy in our modern surgery. Preferably be older than 35, but capable on her own initiative and a variety of people. A two is in operation, comprising 10 p.m. Monday to Friday 6 a.m. to 2 p.m. Monday to 6 a.m. to 12 noon Saturday week. This is a permanent able position and we hand that it has not already been conditions are good and the of The Royal College of Nurses

Applicants should write to:

The Sister in Charge
(quoting Ref. No. N.
QUAKER OATS LIM
Bridge Road, Southall,

HADFIELDS LTD.
FEMALE STATE REGISTER

Applications are invited from a vacancy in the Medical Dep successful candidate will work in-Charge in an Industrial Shift duties involved but week equivalent to normal hours. Experience of industrial be an advantage, but is not

Applications, stating age details of qualifications and gether with the names of two be addressed to the Medical fields Ltd., East Hecla Works,

---

JOHN KNIGHT LIM
SILVERTOWN

Applications are invited from tered Nurses for the post of at the above factory. Can have good general nursing and ence and it is essential to eith Occupational Health Nursing have had wide occupational experience. Excellent opportu interested in gaining admini ence in the Occupational Heal salary according to experience. laundry provided.

Applications, giving details cations and experience, should mediately to the Principal Nu Unilever Limited, Unilever E.C.4.

INDUSTRIAL NURSE
WELFARE OFFIC

A vacancy is occurring for **Nurse** and **Welfare Officer.** clude the running of the department and sick visiting.

Preference will be given to are State Registered and who vious industrial experience.

Applications to be addressed tary. The Bifurcated & Tub Ltd., Aylesbury.

OUGH INDUSTRIAL HEALTH SERVICE

Applications are invited from State Regis- Nurses, with good casualty experience, preferably with some industrial experi- for one permanent vacancy, and one porary vacancy (Sept., 1961—May, 1962). vacancies have occurred owing to two of staff being released to take the ational Health Certificate.

based on Royal College of Nursing The post is superannuated. Four annual leave. One small self-contained available, if required.

Applications, giving details of all experi- and qualifications, to The Matron, Industrial Health Service, Farnham Slough, Bucks. (4182)

THOMAS HEDLEY & CO LIMITED

to recruit a **State Registered Nurse** to charge of the Medical Centre in their Park Factory. An Industrial Certifi- not essential, but casualty experience

Applicants should be single women between of 22 and 30 and preferably should to drive and possess a current driv- licence; ideally, the successful applicant have a car at her disposal.

Company operates a five day week, a very good and progressive salary as pension and life assurance schemes. conditions are excellent and canteen exist on the premises.

reply, in confidence, to the Personnel Thomas Hedley & Co. Limited, Park, Manchester, 17. (4218)

required, with Occupational Health for important position in the county. Preferably between 25-35. apply Box 3930, Nursing Times, St. Street, London, W.C.2. (3930)

S.R.N.

Applications are invited from State Regis- Nurses for a full-time post in the Centre of Abbott Laboratories Ltd, will be at the new premises now built at Queenborough, Kent.

Applicants should be aged 28 years or Some experience in industrial nurs- desirable, but not essential. An in welfare activities would be an The salary will be greater than £600

Applications should be in writing to Mrs. Watts, Abbott Laboratories Ltd., 8 Street, London, W.1. (4145)

STATE REGISTERED NURSE

Industrial experience, required for Wel- Department of modern factory in South- Approx. 1,100 employees.

Applications to Box 4201, Nursing Times, Martin's Street, London, W.C.2. (4201)

STINGHOUSE BRAKE & SIGNAL CO. LTD. CHIPPENHAM, WILTS.

Applications from Female S.R.N.s for of **Nursing Sister** to work under the in-Charge, with four other Sisters in Industrial Medical Service. Industrial or possession of the Occupational Certificate an advantage.

in accordance with the Royal College

apply to the Works Medical Officer, house Brake and Signal Co. Ltd., ham, Wilts., giving age, qualifications, and the names and addresses of (4266)

LIC HEALTH VACANCIES

CITY OF WORCESTER HEALTH DEPARTMENT

OINTMENT OF HEALTH VISITOR

Applications are invited for the post of **Visitor** in the above Department. Council conditions of service. An User car allowance is available post.

Consideration will be given to the provision accommodation for the successful if required.

particulars and application forms obtained from the Medical Officer of Church House, The Avenue, The Worcester, to whom completed applica- should be sent. (3380)

LTSHIRE COUNTY COUNCIL

Applications are invited for the following appointments, Whitley Council

STRICT NURSE MIDWIVES

(near Salisbury)—Temporary un- accommodation available.

and Burbage (near Marlborough)— house available.

HEALTH VISITORS

(rural area).

and Durrington.

—required for service in Chest Swindon for prevention, care and visits in the area served by the

allowances for use of own car, facilities for obtaining car, or Council car provided in connection appointments. Grants given to- tuition.

Clerk of the Council, County Hall, (4015)

NORTHAMPTONSHIRE

The following vacancies exist in Northamptonshire, which is an attractive and pleasant county offering a wide choice of urban or rural posts. The county, with its spires and stately homes, is situated in the South Midlands and, with the opening of the M.1, is within easy reach of London and Birmingham or any of the intermediate towns.

All nurses are provided with cars which they can use for private purposes within the county for a small mileage payment, or an allowance is paid to nurses providing their own cars.

HEALTH VISITORS

Corby. Rapidly expanding industrial "New Town" with young population.

HEALTH VISITOR/DISTRICT NURSE-MIDWIFE OR DISTRICT NURSE-MIDWIFE

Clipston. Rural area. House available, furnished or unfurnished.

DISTRICT NURSE-MIDWIFE

Broughton. Rural district with easy access to Kettering.

Brixworth. Pleasant rural area.

Towcester. Temporary appointment for a period of six months from September, 1961. Furnished house available in pleasant rural area. Possibility of permanent appointment in another district in April, 1962.

All the above posts are subject to Whitley Council scales and conditions of service.

STUDENTSHIPS

Health Visitors' Studentships and courses of training for District Nurses are still available for 1961/62. Training facilities are also available for Part II Midwifery Pupils.

If you are interested in any of the above vacancies, and would like further information, please write to:

C. MILLIKEN SMITH, O.B.E., M.D., D.P.H.,
County Medical Officer of Health.

County Offices,
Guildhall Road,
Northampton. (3870)

KENT COUNTY COUNCIL

(Member of Queen's Institute)

Applications invited for the following appointments:

ONE CANDIDATE, S.R.N., S.C.M.

Required for training to qualify for admission to Queen's Roll.

DISTRICT MIDWIVES

Margate.

Gravesend.

TWO DISTRICT MIDWIVES

Crayford/Dartford Area.

DISTRICT NURSE-MIDWIVES

Speldhurst, Nr. Tunbridge Wells. Unfurnished house available.

Rolvenden, Nr. Tenterden. Detached unfurnished house available.

Lower Stoke, Nr. Rochester. Midwives' scale. Unfurnished local council house available.

Brookland and District, Nr. Tenterden. Required August, 1961. Salary—Midwives' scale. Unfurnished house available.

Hythe. Unfurnished accommodation available.

Leigh, Nr. Tonbridge.

Borough Green, between Maidstone and Sevenoaks. Unfurnished bungalow available.

GROUP RELIEF DISTRICT NURSE-MIDWIVES

Four Elms/Edenbridge. Unfurnished house available.

Sevenoaks.

Whitley Council's salaries and conditions of service. Q.I.D.N. Certificate not essential.

Application forms obtainable from County Medical Officer, County Hall, Maidstone. (4163)

MIDDLESEX COUNTY COUNCIL

COUNTY HEALTH DEPT.

1. **Health Visitor/School Nurse** required in Area 9 (Brentford and Chiswick, Heston and Isleworth, Southall). Must be S.R.N. with H.V. Cert. N.M.C. salary, plus London Weighting. Provision for uniform. Alternate Sats. free. Established. Application forms from Area Medical Officer, 92 Bath Road, Hounslow, returnable by 17th July.

WELFARE DEPT.

2. **Assistant Matrons** (res.) required at 10/11 Grange Park, Ealing, W.5, and Meadowside, 58 Holden Road, Finchley, N.12 (homes for aged). Duties include attending to needs of residents and relieving Matron and other staff as necessary. Salary £640-£685, less £150 for board and lodging. Full particulars and three referees to Chief Welfare Officer, 1 Queen Anne's Gate Buildings, S.W.1, immediately.

3. **Ward Sisters,** S.R.N. (res.) to act as deputy to Matron and take charge of home in her absence. N.M.C. salary £656-£840, less £205 p.a. for board and lodging. Required at: (a) Woodlands Park, Woodlands Lane, Stoke d'Abernon, Cobham, Surrey (home for aged and infirm women). (b) Hillcrest, 177 Preston Hill, Wembley, Middx. (new home for aged). (c) Marrowells, 35 Oatlands Chase, Weybridge, Surrey (home for aged women). (d) Hampton Court House, Hampton Court, East Molesey, Surrey (home for aged women).

4. **Enrolled Assistant Nurse** (res.) required for The Leys, Barnet Lane, Elstree, Herts. (home for aged women). Salary £452-£578. Charged £165 for board and lodging.

5. **Female Attendants** (res. or non-res.) required at: (a) Woodlands Park, Woodlands Lane, Stoke d'Abernon, Cobham, Surrey (home for aged); and (b) The Leys, Barnet Lane, Elstree, Herts. (home for aged women). Knowledge of nursing, advantage. Wage 162/6d. p. 42 hr. wk. If res., less 52/4d. p. wk. for board and lodging. Protective clothing free.

Posts 3-5: Full particulars to Matron of home concerned immediately.

All posts: Prescribed conditions. (Quote D.891 N.T.) (4197)

NORTH RIDING COUNTY COUNCIL

APPOINTMENT OF NURSING STAFF

Health Visitors Scholarships

Candidates, S.R.N., S.C.M., required for scholarships for combined health visitors and district training to undertake generalised duties after training. Courses commence September, 1961. Full details on request.

Generalised Duties

(Health Visitor's Certificate essential)

Car districts

Grosmont and Egton, near Whitby.
Robin Hoods Bay—unfurnished house.

Combined Duties

(Home nursing and midwifery)

Car districts

Scarborough.
Carlin How, near Saltburn—unfurnished house.
Thirsk—unfurnished house.
Nunthorpe—unfurnished house.

Health Visiting and School Nursing

Grangetown and South Bank, near Middlesbrough—unfurnished house available.

All appointments permanent, superannuable and subject to satisfactory medical examination.

Forms of application and further details from County Medical Officer, County Hall, Northallerton, Yorkshire. (4260)

CORPORATION OF GREENOCK HEALTH AND WELFARE DEPARTMENT

Applications are invited for the posts of **Domiciliary Midwives.** The salary and conditions of service are those laid down by the Nurses' and Midwives' Council of the Whitley Council of the Health Service (Great Britain) and uniform will be provided. The persons appointed will require to contribute to the Corporation's superannuation scheme.

Suitable housing accommodation may be offered to the successful applicants if required.

Applications, stating age, qualifications and experience together with the names of two referees, should be lodged with the undersigned on or before **Friday, 21st July, 1961.**

JOHN LIDDELL,
Town Clerk.

Municipal Buildings,
Greenock.
23rd June, 1961. (4220)

COUNTY OF DENBIGH
(Member of the Queen's Institute of District Nursing)
DISTRICT NURSING AND MIDWIFERY SERVICE

Applications are invited for the post of **District Nurse/Midwife** in the Denbigh area. Denbigh is a small town, surrounded by beautiful country in a very pleasant area. Council's car available or own car may be used. Unfurnished house available.

Salary in accordance with the Whitley Council recommendations.

Forms of application may be obtained from the Superintendent Nursing Officer, 16 Grosvenor Road, Wrexham, to whom they should be returned by not later than the 19th July, **1961.**

W. E. BUFTON,
Clerk of the County Council.
(4221)

DERBYSHIRE COUNTY COUNCIL
COUNTY HEALTH DEPARTMENT

Applications are invited from suitably qualified persons for posts in the undermentioned areas:

Home Nurses (S.R.N.). Hackenthorpe, nr. Sheffield, Shirebrook.

Domiciliary Midwives. Ambergate, Pinxton.

Whitley Council's salary and conditions of service. Travelling allowances on County Council's scale. Posts pensionable. A scheme of allowances towards removal and lodging expenses in appropriate cases has been adopted. Canvassing disqualifies.

Application forms are obtainable from Dr. J. B. S. Morgan, County Medical Officer of Health, County Offices, Matlock, and should be returned to him duly completed, by the 17th July, 1961 (4222)

BEDFORDSHIRE COUNTY COUNCIL
HEALTH DEPARTMENT

ASSISTANT NON-MEDICAL SUPERVISOR OF MIDWIVES AND HOME NURSES

Applications are wanted for the post of **Assistant Non-Medical Supervisor of Midwives and Home Nurses.** Applicants must be S.R.N., S.C.M., hold a certificate of district training and satisfy the Qualifications of Supervisors' Regulations, 1937

This post offers excellent experience in a County of rapidly developing urban areas and also rural districts.

Application forms and further particulars from County Medical Officer, Health Department, Phoenix Chambers, High Street, Bedford, to whom completed applications should be sent not later than 8th July. (4137)

BOROUGH OF LUTON

Applications are invited for the appointment of two **District Nurses.** Car allowance and assisted car purchase scheme facilities. Salary according to experience, in accordance with Whitley Council scales.

Forms of application from the Medical Officer of Health, 63-69 Guildford Street, Luton, Beds. (4265)

PUBLIC HEALTH VACANCIES CONTINUED ON SUPPLEMENT IX

NORTH WEST METROPOLITAN REGIONAL HOSPITAL BOA

North and West London, Bedfordshire and parts of Middlesex, Hertfordshire, Berkshire and Buckinghamshire

Applications are invited for the following appointments which should be sent, together with details of age, qualifications, experience and the names of two referees (or copies of two recent testimonials) TO THE MATRON OF THE APPROP HOSPITAL, unless otherwise stated, from whom further details may be obtained. National salary scales apply.

GENERAL NURSING APPOINTMENTS

ASSISTANT MATRON

Edgware General Hospital, Edgware, Middlesex (647 beds). The hospital is a General Training School for male and female Nurses and is within easy reach of the centre of London. Res. or non-res. Apply, in writing, stating age, qualifications and experience, to the Matron.

QUALIFIED TUTORS (MALE or FEMALE)

Edgware General Hospital, Edgware, Middlesex (647 beds). Which is a large training school for Nurses. The block system of teaching is in operation. The hospital is a large up-to-date one employing excellent facilities of the most modern kind. It is situated in pleasant grounds and is within easy reach of the centre of London by both bus and underground. Male or female. Res. or non-res. Must be qualified. Applications, in writing, stating age, qualifications and experience, to the Matron.

Paddington General Hospital, Harrow Road, W.9 (550 beds). Res. or non-res. Male or female. Two required, being two of three working under Principal Tutor. Complete General Nurse Training School.

St. Albans City Hospital, Normandy Road, St. Albans (General Training School —394 beds). Res. or non-res.

SISTER TUTORS

St. Charles' Hospital, Ladbroke Grove, W.10 (General—575 beds). Res. or non-res. Qualified.

REGISTERED NURSE TUTORS (MALE or FEMALE)

West Middlesex Hospital, Isleworth, Middlesex. For Student Nurse Training School, required to replace a Tutor, one of five, who now holds a Principal Tutor's post. Block and study day system of nurse education. Apply to Matron, giving particulars of qualifications and experience.

HOME SISTERS

St. Albans City Hospital, Normandy Road, St. Albans, Herts. (General Training School—394 beds).

The Royal London Homoeopathic Hospital, Great Ormond Street, W.C.1 (180 beds). Resident.

The Royal London Homoeopathic Hospital, Great Ormond Street, and Queen Square, London, W.C.1 (180 beds). Resident. To take charge of Nurses' Hostel at Hampstead. Apply to Matron.

ASSISTANT HOME SISTER

Barnet General Hospital, Wellhouse Lane, Barnet, Herts. (490 beds). New post in complete charge of Preliminary Training School Nurses' Home. Temporary post for approximately six months.

NIGHT SUPERINTENDENTS

National Temperance Hospital, Hampstead Road, London, N.W.1 (General—158 beds). Res. or non-res. General Training School. Post interchangeable with that of Second Assistant Matron.

The Royal London Homoeopathic Hospital, Great Ormond Street, and Queen Square, London, W.C.1 (180 beds). Res. or non-res. Experienced and suitably qualified (Medical, Surgical, Casualty and Children). Apply to Matron.

West Hendon Hospital, Goldsmith Ave., Hendon, N.W.9 (Medical, Infectious Diseases, Poliomyelitis—112 beds). Hospital is within easy reach of the centre of London. Res. or non-res. S.R.N., R.F.N. Knowledge of nursing patients with poliomyelitis and with respiratory failure essential.

NIGHT SISTERS

Barnet General Hospital, Maternity Unit (Victoria Maternity Hospital). Res. or non-res. For duty in Premature Babies' Unit. Apply to Matron, Barnet General Hospital, Wellhouse Lane, Barnet, Herts.

NIGHT SISTERS—Contd.

Bedford General Hospital (South Wing), Kempston Road, Bedford (201 beds). Res. or non-res. One of four.

Central Middlesex Hospital, Park Royal, London, N.W.10 (721 beds). Res. or non-res. S.R.N.

Clare Hall Hospital, South Mimms, Barnet, Herts. (Tuberculosis and Chest—334 beds). Res. or non-res. One of three working under Night Superintendent.

Edgware General Hospital, Edgware, Middlesex (647 beds). Res. or non-res. A large modern hospital situated in pleasant grounds within easy reach of the centre of London. S.R.N. Apply, in writing, stating age, qualifications and experience, to the Matron.

Harrow Hospital, Roxeth Hill, Harrow, Middx. (Acute—120 beds). Res. or non-res. One of two. Three nights off weekly.

Hillingdon Hospital, Uxbridge, Middx. (General—667 beds). Res. or non-res.

King Edward VII Hospital, Windsor and Old Windsor Units (General—455 beds). Res. or non-res. For Old Windsor Unit.

National Temperance Hospital, Hampstead Road, N.W.1 (General—158 beds). Res. or non-res. Working under Night Superintendent.

New End Hospital, New End, Hampstead, London, N.W.3 (Acute—220 beds). Res. or non-res.

THEATRE SISTERS—Contd.

Whittington Hospital, Highgate Hill, London, N.19 (1,098 beds). Res. or non-res. Required for General Theatres, to work under supervision of Theatre Supt. Candidate will be required to do a period of night duty, but no night calls. Suitable post for Staff Nurse wishing to gain further experience. Must have had one year's theatre experience.

ADMINISTRATIVE SISTERS

The Royal London Homoeopathic Hospital, Great Ormond Street, and Queen Square, London, W.C.1 (180 beds). Resident. Duties include supervision and care of domestic staff of the hospital. Apply to Matron.

SISTERS IN CHARGE

Heatherwood Hospital, Ascot, Berks. (General and Orthopaedic — 200 beds). Res. or non-res. For Casualty and O.P. Department.

King Edward VII Hospital, Windsor and Old Windsor Units (General—455 beds). Res. or non-res. For E.N.T. Department, Theatre and Out-patients. Windsor Unit.

WARD SISTERS

Abbots Langley Hospital, Abbots Langley, Nr. Watford, Herts. Res. or non-res. Elderly patients, some with psychiatric disabilities. Apply to Matron.

WARD SISTERS—Contd.

Upton Hospital, Slough, Bucks. (General — 178 beds). Res. or non-res. **JUNIOR** for Maternity Ward—[illegible] 44 hour week—four nights on duty, [illegible] nights off.

Upton Hospital, Slough, Bucks. (General—178 beds). Res. or non-res. Male and Female Surgical and [illegible] Wards. 44 hour week. **SESSION** [illegible]

West Herts School of Nursing, Herts and St. Paul's Hospital, Hempstead, Herts. (General [illegible] School — 316 beds). Res. or non-res. Required for holiday relief duties as Matron, West Herts Hospital, Hempstead, Herts.

Whittington Hospital, Highgate Hill, London, N.19 (1,098 beds). Res. or non-res. Required for night duty in a surgical Unit, consisting of 30 [illegible] male and female. 44 hour week, [illegible] nights off each week. Must have recent experience in this branch of nursing. For further particulars [illegible] Matron. **ALSO** required for Pediatric Ward. Must have a genuine [illegible] in the care of elderly sick. This [illegible] part of the Pupil Nurse Training [illegible]

RELIEF NIGHT SISTE[illegible]

Colinswood Maternity Home, [illegible] Common, Nr. Slough, Bucks. ([illegible]) Res. or non-res. Busy Maternity [illegible] second part training school for Midwives.

MIDWIFERY RELIEF S[illegible]

Barnet General Hospital, [illegible] Unit (Victoria Maternity Hospital, [illegible] Street, Barnet, Herts.). Res. or non-res. Apply to Matron, Barnet General Hospital, Wellhouse Lane, Barnet.

RELIEF SISTERS

Barnet General Hospital, [illegible] Lane, Barnet, Herts. (490 beds). [illegible] non-res.

Central Middlesex Hospital, Park [illegible] London, N.W.10 (721 beds). [illegible] non-res. S.R.N.

Hillingdon Hospital, Uxbridge, [illegible] (General—667 beds). Res. or non-res. S.R.N. Applications to Matron.

St. Stephen's Hospital, Mays [illegible] Barnet, Herts. (88 beds). Res. or non-res.

The Royal London Homoeopathic Hospital, Great Ormond Street, W.C.1 ([illegible] beds). Res. or non-res.

Whittington Hospital, Highgate [illegible] London, N.19 (1,098 beds). Res. or non-res. Must be willing to do some night duty. 44 hour week straight [illegible] of day duty; three nights off a week [illegible] on night duty. Suitable post for [illegible] Nurse seeking promotion. Must be [illegible] and have had two years' post-[illegible] experience.

STAFF MIDWIVES

Barnet General Hospital, [illegible] Unit (Victoria Maternity [illegible] S.R.N., S.C.M. or S.C.M. only. [illegible] non-res. Hospital situated in [illegible] surroundings within half hour [illegible] by tube. Excellent experience. Applications to Matron, Barnet [illegible] Hospital, Wellhouse Lane, Barnet.

Bedford General Hospital (North [illegible] Kimbolton Road, Bedford ([illegible]) Res. or non-res.

Central Middlesex Hospital, [illegible] Royal, London, N.W.10 (Maternity [illegible] —86 beds). Res. or non-res. S.C.M.

Colinswood Maternity Home, [illegible] Common, Nr. Slough, Bucks. ([illegible]) Res. or non-res.

Edgware General Hospital, [illegible] Middlesex (647 beds). Res. or [illegible] With a Maternity Unit of 60 beds [illegible] is a Part I Midwifery Training [illegible] The hospital is situated in [illegible] grounds within easy reach of [illegible] of London. S.R.N., S.C.M. Apply, stating age, qualifications and [illegible] in writing, to the Matron.

Hillingdon Hospital, Uxbridge, [illegible] (General—667 beds). Res. or [illegible] For new Duchess of Kent Maternity [illegible]

KING EDWARD MEMORIAL HOSPITAL CLAYPONDS WING, SOUTH EALING, W.5

Applications are invited for the post of **RESIDENT ASSISTANT MATRON.** Hospital is within easy reach of London. 137 beds—orthopaedic, general surgical cases and geriatrics. Salary scale £788 to £914. Residential charge of £230.

Applications, stating age, qualifications, experience and names of two referees, to the Group Secretary, South West Middlesex Hospital Management Committee, West Middlesex Hospital, Isleworth, Middlesex, by 14th July, 1961.

St. Charles' Hospital, Labdroke Grove, W.10 (General—575 beds). Res. or non-res.

The Royal London Homoeopathic Hospital, Great Ormond Street, and Queen Square, London, W.C.1 (180 beds). Res. or non-res. One of three. **SENIOR** post.

Wembley Hospital, Wembley, Middlesex (Acute General Hospital — 132 beds). Res. or non-res. One of three. Hospital within easy access of central London. 44 hour week.

West Middlesex Hospital, Isleworth, Middx. (1,089 beds). Res. or non-res. Excellent experience in all branches of medicine and surgery.

NIGHT SISTER/ MALE CHARGE NURSE

Neasden Hospital, Brentfield Road, London, N.W.10 (Ophthalmic, Infectious, Long-stay—207 beds). Res. or non-res. S.R.N. and R.F.N. One of three working with Night Superintendent. Ability to teach Student Nurses essential.

MIDWIFERY SISTER

King Edward VII Hospital, Windsor and Old Windsor Units (General — 455 beds). Res. or non-res. For Premature Baby Unit Old Windsor Unit.

THEATRE SISTERS

Ashford Hospital, London Road, Ashford, Middlesex (562 beds). Res. or non-res. One of three working under Theatre Supt. 44 hour week, alternate week-ends on duty.

Barnet General Hospital, Wellhouse Lane, Barnet, Herts. (490 beds). Res. or non-res. Two posts: one for night duty and one senior of three under Superintendent (Dept. Sister).

Hillingdon Hospital, Uxbridge, Middx. (General—667 beds). Res. or non-res.

Ashford Hospital, London Road, Ashford, Middlesex (562 beds). Res. or non-res. For Male Medical Ward.

Bedford General Hospital (North Wing), Kimbolton Road, Bedford (215 beds). Res. or non-res. For Acute Medical Ward.

Farnham Park Rehabilitation Centre, Farnham Royal, Bucks. (66 beds). Res. or non-res. Centre is for rehabilitation treatment of short-stay patients.

Hillingdon Hospital, Uxbridge, Middx. (General—667 beds). Res. or non-res. Two Junior posts, one for Medical Ward and one for Children's Ward.

Hounslow Hospital, Staines Road, Hounslow, Middlesex (75 beds). Res. or non-res. S.R.N., R.S.C.N., or experience in a hospital for sick children.

King Edward VII Hospital, Windsor and Old Windsor Units (General—455 beds). Res. or non-res. For Ophthalmic Department. Previous experience essential. **ALSO** for Female Geriatric Ward, Old Windsor.

Neasden Hospital, Brentfield Road, London, N.W.10 (Ophthalmic, Infectious, Long-stay—207 beds). Res. or non-res. For Female Geriatric and Long-stay Ward of 25 beds. Post requires interest and initiative in development of patient services and training of staff.

Neasdan Hospital, Brentfield Road, London, N.W.10 (Ophthalmic, Infectious, Long-stay—207 beds). Res. or non-res. S.R.N. with Ophthalmic Certificate. For modern Ophthalmic Block of 26 beds.

St. Albans City Hospital, Normandy Road, St. Albans, Herts. (General Training School—394 beds). Junior Sister for Women's Geriatric Ward.

St. Stephen's Hospital, Mays Lane, Barnet, Herts. (88 beds). Res. or non-res.

Shrodells Hospital, Watford, Herts. (386 beds—170 Acute). Res. or non-res. Required for Gynaecological Ward of 11 beds, for 30th June. Existing holiday arrangements accepted.

The Royal London Homoeopathic Hospital, Great Ormond Street, London, W.C.1 (180 beds) Res. or non-res. Required for night duty. General Medical and Surgical.

NORTH WEST METROPOLITAN REGIONAL HOSPITAL BOARD—*Contd.*

STUDENT NURSE TRAINING

Training normally lasts **three years for Student Nurses** and **two years for Pupil Nurses** and an allowance of between £299-£336 a year is payable during training, less £128 for board, lodging and uniform if resident. Mental Nurse Training Allowance: age 18 £352, 19 £368, 20 £389, less £130 for board, lodging and uniform if resident. Aged 21 or over on entry: 1st year £452, 2nd year £473, 3rd year £495, less £158 for board, lodging and uniform if resident. Four weeks paid leave per annum. **For full details please apply to the Matron of the hospital concerned.**

BARNET GENERAL HOSPITAL, WELLHOUSE LANE, BARNET, HERTS. (190 beds). Vacancies for female Student Nurses. Forty-four hour week. Hospital situated in pleasant surroundings within half-an-hour of London by Tube. Modern nurses' home, single rooms, recreational facilities. Study day system of training. Four schools per year: 2nd January, 20th March, 19th June and 18th September. Shortened periods of training for students already on the Supplementary Register. Illustrated brochure from Matron.

EDGWARE GENERAL HOSPITAL, EDGWARE, MIDDLESEX (647 beds). Male or female. Resident or non-resident. A large modern hospital situated in pleasant grounds within easy reach of the centre of London. Preliminary Training School commences on 28th August, 1961. Candidates should be 18 years of age or over. Three years' course for State Registration under fully qualified staff of Tutors. Block system of training and shift system of duty. Uniform provided and the laundering thereof. Applications, in writing, to the Matron.

THE ROYAL LONDON HOMOEOPATHIC HOSPITAL, GREAT ORMOND STREET, LONDON, W.C.1 (180 beds). Resident. Preliminary Training Schools will commence in June and September, 1961.

WATFORD AND DISTRICT PEACE MEMORIAL HOSPITAL, NURSE TRAINING SCHOOL, WATFORD, HERTS. (215 beds). There are vacancies for Student Nurses. Three schools a year. While the General Certificate of Education standard is desirable, consideration is given to every applicant with a sincere desire to nurse. Modern nurses' home. Easy access to Central London. Matron will be pleased to discuss training with parents and/or prospective students and to send a brochure on application.

UPTON HOSPITAL, SLOUGH, BUCKS. (General—178 beds). Female. Resident. Applications are invited, for schools commencing September and January, from girls of 18 years and over, wishing to become State Registered Nurses. Modern, well-equipped training school, and accommodation provided in comfortable nurses' home. Uniform and laundry provided. Study day system in operation. Hospital within easy reach of Eton, Windsor and London. Brochure, application forms and further details from Matron.

MOUNT VERNON HOSPITAL, NORTHWOOD, MIDDLESEX. Vacancies in the Preliminary Training School, January, May and September each year. Candidates on the Supplementary Register accepted for two years.

CLARE HALL HOSPITAL, SOUTH MIMMS, Nr. BARNET, HERTS. (Regional Thoracic Surgical Centre—334 beds). Student Nurse Training. Vacancies for well-educated women students (from 18 years). All types of training for pulmonary T.B., including major thoracic surgical unit for T.B. and non-T.B. chest diseases. Training School under G.N.C. (special four-year training, two years in the Chest Hospital and two years in an affiliated general hospital). The hospital is also a two-year training school for the British Tuberculosis Association Certificate. There are facilities at the hospital for all religious denominations. The hospital is situated in very pleasant country within easy reach of London. Hospital coach pays frequent visits to Barnet. Full details from Matron.

WHITTINGTON HOSPITAL, HIGHGATE HILL, LONDON, N.19 (1,098 beds). Resident or non-resident. There are vacancies for male and female Student Nurses in this Nurse Training School which is pleasantly situated in North London, but within easy reach of Central and West End of London. There is a block system of training and 44 hour week straight shift system of duty. Candidates should preferably be of G.C.E. or Overseas Senior Cambridge standard of education. Preliminary Training Schools commence in August, October and November. For further information apply to Matron.

BEDFORD GENERAL HOSPITAL (SOUTH WING), KEMPSTON ROAD, BEDFORD, offers excellent training. Lectures by Medical Staff and qualified Sister Tutors. Minimum age of entry, 18 years. Female students (resident). Interested candidates may visit hospital by appointment with Matron.

ASHFORD HOSPITAL, LONDON ROAD, ASHFORD, MIDDLESEX. General Training School for Nurses. Applications are invited from girls with a good basic education wishing to train to become State Registered Nurses. The three year course starts after reaching the age of 18 years with 12 weeks in the Preliminary Training School before doing practical nursing in the wards. A further period of six weeks is spent in the school of nursing each year. Post-registration Students are accepted for two years' training. Hospital pleasantly situated in own grounds, 30 minutes from London. Excellent training facilities, well-equipped classrooms and comfortable nurses' home. Applications, in writing, to Matron.

PADDINGTON GENERAL HOSPITAL, HARROW ROAD, LONDON, W.9. This is a hospital of 550 beds, with provision for the training of Midwives and Medical Students. Vacancies for Female Student Nurses for three years' general training. Study day system of education. Brochure available.

NATIONAL TEMPERANCE HOSPITAL, HAMPSTEAD ROAD, LONDON, N.W.1. There are vacancies for **FEMALE** Student Nurses for three years' general training (shortened periods of training for applicants on the Supplementary Register). Minimum age, 18 years. Four weeks' annual leave, ample recreational facilities. Excellent opportunities for promotion after training. Further particulars and illustrated brochure on request. Please mention this paper.

HAREFIELD HOSPITAL, HAREFIELD, MIDDLESEX (610 beds). Approved by the General Nursing Council for England and Wales and the British Tuberculosis Association Examination Committee. Students accepted for (1) General and Tuberculosis training (four years); (2) General Training only (three years); (3) British Tuberculosis Certificate only (two years). Up-to-date hospital. Excellent facilities for nurse training.

MENTAL NURSE TRAINING

NAPSBURY HOSPITAL, Nr. ST. ALBANS, HERTS. Male and female. Three miles from St. Albans and 18 miles from London. Good transport facilities. Official Training School. Sports and social club. Apply to Matron or Chief Male Nurse.

PUPIL NURSES

MOUNT VERNON HOSPITAL, NORTHWOOD, MIDDLESEX (561 beds). Resident. **FEMALE.** Two years' training to qualify for the Roll of Assistant Nurses. Excellent experience available. Minimum age, 18 years.

BARNET GROUP HOSPITAL MANAGEMENT COMMITTEE—ENROLLED NURSE TRAINING SCHOOL, incorporating Finchley Memorial Hospital (76 beds), Granville Road, North Finchley, London, N.12; Potters Bar and District Hospital (56 beds), Mutton Lane, Potters Bar, Middlesex; St. Stephen's Hospital (88 beds), Mays Lane, Barnet, Herts. Two-year course, chiefly practical bedside nursing, with excellent opportunities in the future for more advanced work, if desired. Candidates (aged 18 to 45 years) may be resident or non-resident.

BRENTFORD HOSPITAL, BOSTON MANOR ROAD, BRENTFORD, MIDDX. Vacancies now occur for training for State Enrolment for two-year period for May and September schools. Resident or non-resident. Salary and conditions as laid down by Whitley Council. Apply to Matron.

ABBOTS LANGLEY HOSPITAL, ABBOTS LANGLEY, Nr. WATFORD, HERTS. Resident or non-resident. Male or female. Apply to Matron for particulars.

WEMBLEY HOSPITAL, WEMBLEY, MIDDLESEX (Acute General Hospital—132 beds). Female. Resident or non-resident. Two years' training to qualify as an Enrolled Nurse. Excellent experience available. Minimum age: 18 years. Forty-four hour week.

GENERAL NURSING APPOINTMENTS—*Contd.*

STAFF MIDWIVES—Contd.

King Edward VII Hospital, Windsor and Old Windsor Units (General—455 beds). Res. or non-res. For Old Windsor Unit.

Maternity Unit (Part II School), St. Paul's Hospital, Hemel Hempstead, Herts. (150 beds). Res. or non-res.

Paddington General Hospital, Harrow Road, W.9 (103 bedded Maternity Unit). Res. or non-res. Part II Midwifery Training School.

Welwyn Garden City Maternity Hospital, Peartree Lane, Welwyn Garden City, Herts. (Part II Midwifery Training School—30 beds).

PUPIL MIDWIVES

Bedford General Hospital (North Wing), (Maternity Unit), Kimbolton Road, Bedford (60 beds and 3 Premature Cubicles). Vacancies for Part II Midwifery Training commencing 1st March, 1st June, 1st September and 1st December each year.

Maternity Unit (Part II School), St. Paul's Hospital, Hemel Hempstead, Herts. (150 beds). Resident.

Welwyn Garden City Maternity Hospital, Peartree Lane, Welwyn Garden City (Part II Midwifery Training School—30 beds). Resident. Schools for the second period training, commencing 1st June, September, December and March. Hospital pleasantly situated in garden city, half-hour from Central London.

THEATRE STAFF NURSES (FEMALE)

Bedford General Hospital (South Wing), Kempston Road, Bedford (201 beds). Res. or non-res.

Hornsey Central Hospital, Park Road, London, N.8 (Acute—60 beds). Res. or non-res.

Paddington General Hospital, Harrow Road, London, W.9 (550 beds). Res. or non-res.

St. Albans City Hospital, Normandy Road, St. Albans, Herts. (General Training School—394 beds). For new Suite of Theatres.

St. Charles' Hospital, Ladbroke Grove, London, W.10 (General—575 beds). Res. or non-res.

Willesden General Hospital, Harlesden Road, N.W.10 (127 beds). Res. or non-res. S.R.N.—for busy general Theatre.

STAFF NURSES (FEMALE)

Abbots Langley Hospital, Abbots Langley, Nr. Watford, Herts. Res. or non-res. Elderly patients, some with psychiatric disabilities. Apply to Matron.

Ashford Hospital, London Road, Ashford, Middlesex (562 beds). Res. or non-res. For Acute Surgical and Medical Wards. 44 hour week with alternate week-ends on duty. **ALSO** for night duty, five consecutive nights off duty in fourteen.

STAFF NURSES (FEMALE)—Contd.

Barnet General Hospital, Wellhouse Lane, Barnet, Herts. (490 beds). Res. or non-res. For Casualty and O.P. Department. **ALSO** for Women's Medical Ward, Male Surgical Ward and Male Orthopaedic Ward.

Bedford General Hospital (North Wing), Kimbolton Road, Bedford (215 beds). Res. or non-res. Required for Gynae. Theatre and Ward.

Bedford General Hospital (South Wing), Kempston Road, Bedford (201 beds). Res. or non-res.

Bedford General Hospital (South Wing), Kempston Road, Bedford (201 beds). Res. or non-res. For Casualty.

Canadian Red Cross Memorial Hospital, Taplow, Nr. Maidenhead (General—325 beds). Non-resident. Part-time for day or night duty.

Central Middlesex Hospital, Park Royal, London, N.W.10 (721 beds). Res. or non-res. S.R.N. required for General Wards, Casualty and Out-patients' Departments.

Clapham Hospital, Milton Road, Clapham, Bedford (Chronic—85 beds). Res. or non-res.

Clare Hall Hospital, South Mimms, Nr. Barnet, Herts. (Chest Hospital — 334 beds). Res. or non-res. For Tuberculous and non-Tuberculous Wards.

STAFF NURSES (FEMALE)—Contd.

Edgware General Hospital, Edgware, Middlesex (647 beds). Res. or non-res. A large modern hospital situated in pleasant grounds within easy reach of the centre of London. S.R.N. required for general duties. Apply, in writing, stating age, qualifications and experience, to the Matron.

Finchley Memorial Hospital, Granville Road, North Finchley, N.21. Res. or non-res. S.R.N.

General Trained Nurses received at Leavesden Hospital for training in Mental Deficiency. Duration 18 months only instead of the usual two years. **Applications to the Matron, Leavesden Hospital, Abbots Langley, Nr. Watford, Herts.**

Hounslow Hospital, Staines Road, Hounslow, Middx. (75 beds). Res. or non-res. Full or part-time.

King Edward VII Hospital, Windsor and Old Windsor Units (General—455 beds). Res. or non-res. For Theatre—Old Windsor. **ALSO** for E.N.T. Theatre and Out-patients' Dept. at Windsor.

King Edward VII Hospital, Windsor and Old Windsor Units (General—455 beds). Res. or non-res. For a new Premature Baby Unit at Old Windsor Unit. Previous experience an advantage. Alternate day and night duty.

King Edward VII Hospital, Windsor and Old Windsor Units (General — 455 beds). Res. or non-res. For Ophthalmic Dept. Previous experience an advantage. **ALSO** for Private Patients' Wing, Windsor Unit. Day and night duty.

CONTINUED OVERLEAF

NORTH WEST METROPOLITAN REGIONAL HOSPITAL BOARD—*Contd.*

GENERAL NURSING APPOINTMENTS—*Contd.*

STAFF NURSES (FEMALE)—Contd.

King Edward VII Hospital, Windsor and Old Windsor Units (General — 455 beds). Res. or non-res. **THREE REQUIRED** for Out-patients' Department.

Maidenhead Hospital, St. Luke's Road, Maidenhead, Berks. (General—104 beds). Res. or non-res. S.R.N. For O.P.D. and Female Surgical Ward.

Marie Curie Hospital, 66 Fitzjohn's Avenue, Hampstead, N.W.2 (50 beds). Res. or non-res. Part-time for night duty relief. Times by arrangement. Radiotherapy Hospital.

National Temperance Hospital, Hampstead Road, London, N.W.1 (General — 138 beds). Res. or non-res.

Paddington General Hospital, Harrow Road, W.9 (550 beds). Res. or non-res. R.S.C.N. for Children's Ward.

Paddington General Hospital, Harrow Road, W.9 (550 beds). Res. or non-res. For General Wards.

Potters Bar and District Hospital, Mutton Lane, Potters Bar, Middx. (56 beds). Res. or non-res. S.R.N. **ALSO** for Theatre duties.

St. Albans City Hospital, Normandy Road, St. Albans, Herts. (General Training School—394 beds). For Men and Women's Medical Wards. **ALSO** one for Surgical Ward.

St. Charles' Hospital, Ladbroke Grove, W.10 (General—575 beds). Res. or non-res. For T.B. and General Wards.

St. Charles' Hospital, Ladbroke Grove, W.10 (General—575 beds). Res. or non-res. For Geriatric Ward.

St. Columba's Hospital, The Elms, Spaniards Road, N.W.3 (35 beds). Res. or non-res. 44 hour week.

Shrodells Hospital, Watford, Herts. (386 beds—170 Acute). Res. or non-res. Required for Gynaecological Ward of 11 beds for 30th June. Existing holiday arrangements accepted. **TWO REQUIRED.**

The Royal London Homoeopathic Hospital, Great Ormond Street, W.C.1 (180 beds). Res. or non-res. For Medical and Surgical Wards.

The Royal London Homoeopathic Hospital, Great Ormond Street, London, W.C.1 (180 beds). Res. or non-res. Required for Private Wards, Medical and Surgical. **ALSO** required for Theatre. Experienced.

Upton Hospital, Slough, Bucks. (General—178 beds). Res. or non-res. For Male Medical Ward. **ALSO** for Male Accident Ward. **ALSO** for Gynae. Ward. **ALSO** for Theatre.

Watford and District Peace Memorial Hospital, Watford, Herts. (General Hospital—218 beds). Res. or non-res. For Female Medical Ward.

Wembley Hospital, Wembley, Middx. (Acute General Hospital — 132 beds). Res or non-res. For Surgical Wards. Hospital within easy access of Central London.

West Hendon Hospital, Goldsmith Ave., Hendon, N.W.9 (Medical, Infectious Diseases, Poliomyelitis—112 beds). Res. or non-res. Hospital is within easy reach of the centre of London. **TWO** S.R.N. required for Medical Wards. **ALSO** R.F.N. or S.R.N. and R.F.N. required for Infant's Ward. **ALSO** R.F.N. or S.R.N. and R.F.N. required for Infectious Diseases Ward.

West Herts Hospital, Hemel Hempstead, Herts. (General Training School — 167 beds). Res. or non-res. For Operating Theatres.

Whittington Hospital, Highgate Hill, London, N.19 (1,098 beds). Res. or non-res. For wards and relief duties. 44 hour week straight shift system of duty.

STAFF NURSES (MALE)

Edgware General Hospital, Edgware, Middlesex (647 beds). Res. or non-res. A large modern hospital situated in pleasant grounds within easy reach of the centre of London. S.R.N. required for general duties. Apply, in writing, stating age, qualifications and experience, to the Matron.

Paddington General Hospital, Harrow Road, W.9 (550 beds). Non-resident. For an Acute Medical Ward.

Potters Bar and District Hospital, Mutton Lane, Potters Bar, Middx. (56 beds). Non-resident.

STAFF NURSES (MALE)—Contd.

West Herts Hospital, Hemel Hempstead, Herts. (General Training School — 167 beds). Res. or non-res. For Operating Theatres.

POST-GRADUATE TRAINING

Clare Hall Hospital, South Mimms, Nr. Barnet, Herts. (Chest Hospital — 334 beds). Post-graduate training: (a) for six months' course in modern Thoracic Surgical Unit. Operations performed include all types of pulmonary, cardiac and oesophageal surgery. Staff Nurses' salary. Certificate granted on completion of course. Apply to Matron, for full particulars. (b) for B.T.A. Certificate training.

Harefield Hospital, Harefield, Middx. (Regional Thoracic Surgical Centre — 610 beds). Res. or non-res. **MALE** and **FEMALE.** Post-graduate training in Tuberculosis for B.T.A. Certificate. Duration of training, one year. Schools commence in February, May, August and November. Particulars of curriculum sent on application to the Matron.

Hillingdon Hospital, Uxbridge, Middx. (General—667 beds). Res. or non-res. For one year combined Post-graduate Course (out-patient and casualty and operating theatre experience). Commencing 1.9.61. Full particulars and curriculum, including lectures, on application to Matron.

ENROLLED NURSES (FEMALE)—Contd.

King Edward VII Hospital, Windsor and Old Windsor Units (General—455 beds). Res. or non-res. For Old Windsor Unit.

Mount Vernon Hospital, Northwood, Middx. (551 beds). Res. or non-res. For Plastic Centre.

Paddington General Hospital, Harrow Road, W.9 (550 beds). Non-res.

Park Hospital, Mogerhanger, Nr. Bedford (T.B., Chest and Orthopaedic—76 beds). Res. or non-res.

Potters Bar and District Hospital, Mutton Lane, Potters Bar, Middx. (56 beds). Res. or non-res. S.E.A.N.

St. Charles' Hospital, Ladbroke Grove, W.10 (General—575 beds). Non-resident.

St. Columba's Hospital, The Elms, Spaniards Road, N.W.3 (35 beds). Res. or non-res. Hospital for terminal cases.

St. Paul's Hospital, Hemel Hempstead, Herts. (244 beds). Res. or non-res. For Geriatric Wards.

St. Stephen's Hospital, Mays Lane, Barnet, Herts. (88 beds). Res. or non-res.

Shrodells Hospital, Watford, Herts. (386 beds—170 Acute). Res. or non-res. Required for Gynaecological Ward of 11 beds, for 30th June. Existing holiday arrangements accepted. **FOUR REQUIRED.**

ENROLLED NURSES (FEMALE)—Contd.

Clapham Hospital, Milton Road, Bedford (Chronic Sick—85 beds). Res. or non-res.

Paddington General Hospital, Harrow Road, W.9 (550 beds). Non-res.

Potters Bar and District Hospital, Mutton Lane, Potters Bar, Middx. (56 beds). Non-resident.

St. Paul's Hospital, Hemel Hempstead, Herts. (244 beds). Res. or non-res. For Geriatric Wards.

St. Stephen's Hospital, Mays Lane, Barnet, Herts. (88 beds). Non-res. For night duty in Male Geriatric Ward.

NURSING AUXILIARY (FEMALE)

Clare Hall Hospital, South Mimms, Nr. Barnet, Herts. (Chest Hospital — 334 beds). Res. or non-res.

Harefield Hospital, Harefield, Middx. (General Training School and Training School for B.T.A. Certificate—610 beds). Res. or non-res. For General and Chest Sections of the Hospital.

King Edward VII Hospital, Windsor and Old Windsor Units (General—455 beds). Res. or non-res. For Old Windsor Unit. Old Windsor Unit. Full time.

Maternity Unit (Part II Hospital), St. Paul's Hospital, Hemel Hempstead, Herts. (50 beds). Res. or non-res.

Paddington General Hospital, Harrow Road, W.9 (550 beds). Non-res.

St. Charles' Hospital, Ladbroke Grove, W.10 (General—575 beds). Non-res.

St. Columba's Hospital, The Elms, Spaniards Road, N.W.3 (35 beds). Res. or non-res. Hospital for terminal cases. 44 hour week.

St. Elizabeth's, Mayfield Avenue, Finchley, London, N.12 (Psychiatric—53 beds). Res. or non-res. Full or part-time 22 hours a week or more.

St. Paul's Hospital, Hemel Hempstead, Herts. (244 beds). Res. or non-res. For Acute Medical and Geriatric Wards.

Shrodells Hospital, Watford, Herts. (386 beds—170 Acute). Res. or non-res. Required for Gynaecological Ward of 11 beds, for 30th June. Existing holiday arrangements accepted. **TWO REQUIRED.**

The Royal London Homoeopathic Hospital, Great Ormond Street, W.C.1 (180 beds). Res. or non-res.

West Herts Hospital, Hemel Hempstead, Herts. (General Training School — 167 beds). Resident. For Acute Medical Wards.

NURSING AUXILIARY (MALE)

St. Paul's Hospital, Hemel Hempstead, Herts. (244 beds). Res. or non-res. For Acute Medical and Geriatric Wards.

NURSERY NURSE

King Edward VII Hospital, Windsor and Old Windsor Units (General—455 beds). Res. or non-res. For Old Windsor Unit. Alternate day and night duty. **TWO REQUIRED.**

ASHFORD HOSPITAL, ASHFORD, MIDDLESEX

(562 beds)

General Training School

Applications are invited for the following posts:

QUALIFIED TUTOR. Male or female. The school is pleasantly situated in the hospital grounds. Staff of Principal Tutor and two qualified Tutors.

NIGHT SISTER. Four Night Sisters are employed. Nine nights on duty in fourteen.

NIGHT THEATRE SISTER. Five consecutive nights off duty in fourteen.

WARD SISTER (Children's Ward). A unit of 23 cots/beds. Preference would be given to R.S.C.N.

All posts can be resident or non-resident. Forty-four hour week in operation. The hospital is pleasantly situated in its own grounds approximately 14 miles from London.

Applications should be sent to the Matron, from whom further information can be obtained.

Mount Vernon Hospital, Northwood, Middx. (551 beds). Res. or non-res. **S.R.N.** for Plastic Surgery and Treatment of Burns. Six months' course offered to trained nurses. Certificate awarded. **ALSO** res. or non-res. S.R.N. for radiotherapy, including experience in wards and departments. Six months' course offered to trained nurses. Certificate awarded.

ENROLLED NURSES (FEMALE)

Abbots Langley Hospital, Abbots Langley, Nr. Watford, Herts. Res. or non-res. Elderly patients. Apply to Matron.

Barnet General Hospital, Wellhouse Lane, Barnet, Herts. (490 beds). For Female Geriatric Ward.

Clapham Hospital, Milton Road, Clapham, Bedford (85 beds). Res. or non-res. Apply to Matron, Bedford General Hospital (South Wing), Kempston Road, Bedford.

Clare Hall Hospital, South Mimms, Nr. Barnet, Herts. (Chest Hospital — 334 beds). Res. or non-res.

Colinswood Maternity Home, Farnham Common, Nr. Slough, Bucks. (21 beds). Res. or non-res.

Danesbury, Welwyn, Herts. (Long-stay and Convalescent—37 beds). Res. or non-res. Whole-time or part-time.

Grim's Dyke Rehabilitation Unit, Old Redding, Harrow Weald, Middx. (50 beds). Res. or non-res.

Harefield Hospital, Harefield, Middx. (General Training School and Training School for B.T.A. Certificate—610 beds). Res. or non-res. For General and Chest Sections of the Hospital.

Hayes Cottage Hospital, Hayes, Middx. (General—34 beds). Res. or non-res.

Hillingdon Hospital, Uxbridge, Middx. (General—667 beds). Res. or non-res. For theatre duties.

Hounslow Hospital, Staines Road, Hounslow, Middx. (75 beds). Res. or non-res.

The Royal London Homoeopathic Hospital, Great Ormond Street, W.C.1 (180 beds). Res. or non-res.

Upton Hospital, Slough, Bucks. (General—178 beds). Res. or non-res. For General and Maternity Wards.

West Hendon Hospital, Goldsmith Ave., Hendon, N.W.9 (Medical, Infectious Diseases, Poliomyelitis—112 beds). Hospital is within easy reach of the centre of London. Res. or non-res. S.E.A.N. required for Medical and Infectious Diseases Wards.

ENROLLED NURSES (MALE)

Abbots Langley Hospital, Abbots Langley, Nr. Watford, Herts. Res. or non-res. Elderly patients. Apply to Matron.

MENTAL NURSING APPOINTMENTS

ASSISTANT MATRON

Friern Hospital, New Southgate, London, N.11 (Psychiatric Hospital—1,450 female beds). **Halliwick Hospital, New Southgate, London, N.11** (Informal Psychiatric Unit—67 female beds). Res. or non-res. Whitley Council scale of salary and conditions of service. Applications, giving full details of experience, qualifications, etc., together with the names and addresses of two referees, to the Matron, Friern Hospital, N.11.

PRINCIPAL TUTOR

Leavesden Group Hospital Management Committee. Principal Tutor required at Leavesden Hospital (for the mentally sub-normal), Abbots Langley, Nr. Watford, Herts. Applications to the Matron.

QUALIFIED TUTOR (MALE or FEMALE)

New Southgate Group Hospital Management Committee, comprising: Friern Hospital, New Southgate, London (Psychiatric Hospital—2,400 beds). **Halliwick Hospital, New Southgate, London, N.11** (Informal Psychiatric Unit—67 beds). Good teaching material. There are already two Tutors. Experimental scheme of training system based on new syllabus. Whitley Council scale of salary and conditions of service. Married accommodation not available. Applications be made on a form obtainable from Group Secretary, Friern Hospital.

ASSISTANT TUTOR (FEMALE)

Leavesden Hospital for Mentally Defectives, Abbots Langley, Nr. Watford. Qualified or unqualified. Required Preliminary Training School. Applications to the Matron.

NORTH WEST METROPOLITAN REGIONAL HOSPITAL BOARD—*Contd.*

MENTAL NURSING APPOINTMENTS—Contd.

WARD SISTERS

Bromham Hospital, Bromham, Nr. Bedford (Mentally Sub-normal—394 beds). Res. or non-res.

Napsbury Mental Hospital, Nr. St. Albans, Herts. (2,020 beds). Res. or non-res. R.M.N., R.M.P.A.

New Southgate Group Hospital Management Committee, comprising: Friern Hospital, New Southgate, London, N.11 (Psychiatric Hospital—1,450 female beds), and **Halliwick Hospital, New Southgate, London, N.11** (Informal Psychiatric Unit —67 female beds). Res. or non-res. Staff will be appointed to the Group and may be required to work at either hospital.

Three Counties Hospital, Arlesey, Bedfordshire (For Nervous and Mental Disorders). Vacancies for **four Ward Sisters** to take charge of modernised wards of small units. Salary £675 per annum to £850 per annum, less £205 per annum for board and lodging. If non-resident, a charge of £5 per annum is made for use of uniform and laundering. The hospital accommodates approximately 650 women patients, and is a recognised Training School for Mental Nurses, with an active Preliminary Training School. It is pleasantly situated 40 miles from London. Applications to the Matron, from whom further information may be obtained.

DEPUTY SISTERS

Bromham Hospital, Bromham, Nr. Bedford (Mentally Sub-normal—394 beds). Res. or non-res. Two modern and well-equipped pavilions.

STAFF NURSES (FEMALE)

Bromham Hospital, Bromham, Nr. Bedford (Mentally Sub-normal—394 beds). Res. or non-res. Two very modern and well-equipped pavilions.

Hill End Hospital, St. Albans (For Mental and Nervous Disorders—760 beds). S.R.N., R.M.N., or R.M.N. only.

Napsbury Mental Hospital, Nr. St. Albans, Herts. (2,020 beds). Res. or non-res. R.M.N., R.M.P.A.

New Southgate Group Hospital Management Committee, comprising: Friern Hospital, New Southgate, London, N.11 (Psychiatric Hospital — 1,450 female beds), and **Halliwick Hospital, New Southgate, London, N.11** (Informal Psychiatric Unit—67 female beds). Res. or non-res. Staff will be appointed to the Group and may be required to work at either hospital.

St. Bernard's Hospital for Nervous and Mental Disorders, Southall, Middlesex (2,500 beds). Res. or non-res.

STAFF NURSES (FEMALE)—Contd.

Three Counties Hospital, Arlesey, Bedfordshire (For Nervous and Mental Disorders). Vacancies for **four Female Staff Nurses** for modernised wards of small units. Opportunities for promotion. Salary £550 per annum to £675 per annum, less £180 per annum for board and lodging. If non-resident, a charge of £5 per annum is made for use of uniform and laundering. The hospital accommodates approximately 650 women patients and is a recognised Training School for Mental Nurses, with an active Preliminary Training School. It is pleasantly situated 40 miles from London. Applications to The Matron, from whom further information may be obtained.

STAFF NURSES (MALE)

Bromham Hospital, Bromham, Nr. Bedford (Mentally Sub-normal—394 beds). Res. or non-res. Two modern and well-equipped pavilions.

St. Bernard's Hospital for Nervous and Mental Disorders, Southall, Middlesex (2,500 beds). Res. or non-res.

POST-GRADUATE TRAINING

Hill End Hospital, St. Albans, Herts. (For Mental and Nervous Disorders—760 beds). Male and female. S.R.N. Resident or non-resident. Required for post-graduate training for R.M.N. Certificate. Duration of training eighteen months. Schools commence 1st January, 1st May and 1st September. Apply to Matron or Chief Male Nurse, as appropriate, for full particulars.

Three Counties Hospital, Arlesey, Beds. (For Mental and Nervous Disorders—1,200 beds). Male and female S.R.N., resident or non-resident, required for post-graduate training for R.M.N. Certificate. Duration of training 18 months. Apply to Matron or Chief Male Nurse, as appropriate, for full particulars.

NURSING ASSISTANTS (FEMALE)

Bromham Hospital, Bromham, Nr. Bedford (Mentally Sub-normal—394 beds). Res. or non-res.

Friern Hospital, New Southgate, London, N.11 (For Nervous and Mental Disorders). Res. or non-res. Preferably with one year's experience.

NURSING ASSISTANTS (MALE)

Bromham Hospital, Bromham, Nr. Bedford (Mentally Sub-normal—394 beds). Res. or non-res. Two modern and well-equipped pavilions.

NURSERY NURSES (FEMALE)

Bromham Hospital, Bromham, Nr. Bedford (Mentally Sub-normal—394 beds). Res. or non-res. Four required.

(92)

PUBLIC HEALTH VACANCIES—Continued

COUNTY OF CORNWALL

Applications are invited for the post of **Assistant County Nursing Officer.** Applicants must be Queen's Nurses, qualified to act as Supervisor of Midwives, and possess the Health Visitor's Certificate. Whitley Council conditions.

Further information and forms of application from the County Nursing Officer, 30 Crescent, Truro.

E. T. VERGER,
Clerk of the County Council.

County Hall,
Truro.
June, 1961.

(4234)

CITY AND COUNTY OF THE CITY OF LINCOLN

NON-MEDICAL SUPERVISOR OF MIDWIVES

Applications are invited from suitably qualified persons for the above-mentioned post. Duties will include the administration of the Domiciliary Midwifery Service (eight full-time Midwives) and a small district will be allotted to this post. Unfurnished accommodation will be provided. Car allowance. Salary £845 x £41 (2) x £32 (2) to £917 p.a.

Application forms, obtainable from the Medical Officer of Health, City Health Department, Beaumont Fee, Lincoln, to be returned to him by 15th July, 1961.

J. HARPER SMITH,
Town Clerk.

Town Clerk's Office,
Lincoln.
th June, 1961.

(4227)

HERTFORDSHIRE COUNTY COUNCIL

(Member of Queen's Institute of District Nursing)

ASSISTANT DIVISIONAL NURSING OFFICER

These are new posts and three are still required.

Applicants must hold the following qualifications: S.R.N., S.C.M., H.V. Certificate and have done District Nurse Training or be willing to undertake it. Valuable experience for those wishing to obtain more senior posts. Salary £814 x £31 x £32—£940.

DISTRICT NURSES/MIDWIVES

Furnished or unfurnished houses or flats in all cases at moderate rents. Cars provided for use or can use own car and receive an allowance.

Districts vacant at present are:
Berkhamsted. North Mymms. Stevenage. Tring. Ware.

HEALTH VISITORS/SCHOOL NURSES

Cycle allowance paid and uniforms provided.

Districts vacant at present are:
Barnet. Rickmansworth. Stevenage. Welwyn Garden City.

DISTRICT NURSE-MIDWIFE/HEALTH VISITOR

Furnished or unfurnished houses available. Can use own car and receive an allowance or car provided.

District vacant at present are:
Baldock.

TUBERCULOSIS VISITOR

Watford. Car allowance paid, uniform provided.

TRAINING SCHOLARSHIPS

Queen's District Training. (a) Three months' training for S.R.N., S.C.M. candidates commencing in January, May and October. Four months' course for S.R.N., entry dates January, May and September. Salary £305 p.a., plus full emoluments.

Health Visitors' Training. (b) Minimum qualifications: S.R.N. and Part I C.M.B. Certificates. Six or nine months' training. Applicants should be less than 35 years of age. Allowance during training £9 8s. 11d. per week, plus a grant for the cost of insurance and £1 towards the cost of books.

Tuition and examination fees paid by the County Council. Successful applicants will be required to serve the County Council for a further one year on completion of Course (a) and two years following (b).

For forms of application apply the County Medical Officer, County Hall, Hertford, Herts.

(4273)

LANCASHIRE COUNTY COUNCIL

NURSING STAFF VACANCIES

TRAINEE NURSING ADMINISTRATOR—HOME NURSING SERVICE

Applications are invited from nurses with the qualifications S.R.N., S.C.M., H.V., with district training, for appointment to the Headquarters' Relief Staff in the first instance. Special consideration given to nurses interested in further training with a view to obtaining a nursing administrative post.

DISTRICT NURSE-MIDWIVES for:
Croston. Accommodation may be provided at a future date.
Garstang/Longridge. Area relief accommodation to be provided at a later date.
Lytham/Ansdell Area.
Headquarters' Reliefs.

DISTRICT MIDWIVES for:
Tyldesley. Flat available.
Padgate.
Mossley.
Westhoughton. Accommodation will be available at a later date.
Denton; Droylsden. Small flat available for one successful applicant.
Ashton-under-Lyne. Flat available.
Langley, Middleton. Two vacancies. House available. Would suit two friends.
Middleton. House may be available.
Headquarters' Reliefs.

DISTRICT NURSES for:
Headquarters' Reliefs.

STATE ENROLLED ASSISTANT NURSES for:
Colne. Flat available.
Denton.

HEALTH VISITORS/SCHOOL NURSES (combined posts) for:

Fleetwood	**Leigh**	**Royton**
Darwen	**Whitefield**	**Eccles**
Kirkby	**Chadderton**	**Ormskirk**
Farnworth	**Crompton**	**Wigan area**
Atherton	**Failsworth**	**Colne**
Accrington	**Nelson Area**	

Car drivers preferred in all cases. Whitley Council salary scales (plus £50 per annum for Headquarters' Relief Midwives).

Application forms from County Medical Officer of Health, Serial 3218, East Cliff County Offices, Preston. Closing date 10th July, 1961.

(4082)

WEST SUSSEX COUNTY COUNCIL

Petworth. Two District Nurse-Midwife/Health Visitors required for a double area. Furnished or unfurnished house available. Car provided or allowance in lieu.

Crawley. District Midwife required. Furnished or unfurnished accommodation available. Car provided or allowance in lieu.

Pulborough. District Nurse-Midwife/Health Visitor required. Furnished flatlet at present. Furnished or unfurnished house later. Car provided or allowance in lieu.

Littlehampton. Health Visitor required for increase of staff.

Horsham. District Nurse required for general nursing duties. Residence in a small nurses' home. Car provided or allowance in lieu.

Application forms and further details available from County Medical Officer, County Hall, Chichester.

T. C. HAYWARD,
Clerk of the County Council.

(4027)

URBAN DISTRICT COUNCIL OF BASILDON

HEALTH DEPARTMENT

HEALTH VISITOR/SCHOOL NURSE/TUBERCULOSIS VISITOR

Qualified **Health Visitor** required in rapidly developing area of Basildon New Town. Car area. Unfurnished housing accommodation available.

Application forms obtainable from Medical Officer of Health, 98 High Street, Billericay.

(3926)

PUBLIC HEALTH VACANCIES—CONTINUED ON SUPPLEMENT XIII

OXFORD REGIONAL HOSPITAL BOARD

(43 BANBURY ROAD, OXFORD)

Berkshire, Buckinghamshire, Northamptonshire, Oxfordshire, and parts of Gloucestershire and Wiltshire

Applications are invited for the following appointments, which should be sent, with details of age, training, qualifications and experience, to the Matron of the appropriate hospital, from whom further details may be obtained. National salary scales apply.

Inquiries about other posts and training facilities should be addressed to the Board's Nursing Officer.

PEPPARD CHEST HOSPITAL
HENLEY-ON-THAMES, OXON.

STAFF NURSES and ENROLLED NURSES, male and female, urgently required to staff busy General Surgical Unit of 30 beds in a well-equipped attractive hospital with a new Teaching Unit. The staff quarters are modern and well-equipped. The hospital is set on a spur of the Chiltern Hills, within easy reach of Reading and other towns. A caravan site is available in the hospital grounds.

Application to the Matron.

MATRON

WOKINGHAM HOSPITAL, WOKINGHAM, BERKS.
Applications are invited for the above post which becomes vacant now, due to the retirement of the present holder. Wokingham Hospital has 152 beds, including chronic sick, geriatric, paediatric and maternity, and participates in a training school for Pupil Assistant Nurses. It also provides accommodation for Part III residents under the National Assistance Acts. Recent developments, including a modern 32 bedded general practitioner maternity unit, opened on the 19th January, and an active treatment geriatric unit with full facilities. Application forms to be obtained from the Group Secretary, Reading and District Hospital Management Committee, 3 Craven Road, Reading.

REGISTERED NURSE TUTORS

GROUP NURSE TRAINING SCHOOL
Sister Tutor. Please apply to Matron, Victoria Hospital, Okus Road, Swindon.

ROYAL BERKSHIRE HOSPITAL, READING
Female. This is an additional appointment and there will be full opportunity to participate in interesting experimental schemes of training in the Senior School.

ROYAL BUCKINGHAMSHIRE AND ASSOCIATED HOSPITALS' ENROLLED NURSE SCHOOL
Part-time Tutor for Group Enrolled Nurse School based at Tindal General Hospital, Aylesbury. Approximately 25 hours per week. This is a new appointment. Detailed applications to Secretary, Royal Buckinghamshire and Associated Hospitals' Management Committee, 9 Bicester Road, Aylesbury.

ADMINISTRATIVE SISTERS

STOKE MANDEVILLE HOSPITAL, AYLESBURY
(General—616 beds). Modern hospital and training school, with special departments for plastic surgery, neurology, communicable diseases, rheumatism research and the National Spinal Centre. Excellent opportunity to gain all-round experience in nursing administration. The hospital is pleasantly situated within easy reach of Oxford and London. Resident or non-resident.

WOKINGHAM HOSPITAL, WOKINGHAM, BERKS.
(Chronic Sick, Geriatric, Paediatric and Maternity—152 beds). Part of Pupil Nurse Training School. Preferably resident. New post, Departmental Category "B". Application forms from Group Secretary, Reading and District Hospital Management Committee, 3 Craven Road, Reading.

HOME SISTERS

ST. EDMUND'S HOSPITAL, NORTHAMPTON
(Geriatric and Medical—220 beds; Maternity—27 beds). Salary: Category (b). The post includes some administrative duties. Resident or non-resident.

NIGHT SISTERS (In Sole Charge)

BUCKINGHAM HOSPITAL, BUCKINGHAM
(General—21 beds). Unfurnished, three-bedroomed cottage available at moderate rental.

ST. GEORGE'S HOSPITAL, WALLINGFORD, BERKS.
(Maternity—17 beds).

WALLINGFORD AND DISTRICT HOSPITAL, WALLINGFORD, BERKS.
(General—18 beds).

NIGHT SISTERS

BATTLE HOSPITAL, READING
(Mainly General—376 beds). Resident or non-resident.

CREATON HOSPITAL, Nr. NORTHAMPTON
(136 beds). Senior Night Sister. Post vacant on 1st September. Resident or non-resident. Must be State Registered. Preference will be given to anyone holding B.T.A. Certificate in addition. Hospital for treatment of tuberculosis and non-tuberculous conditions of the chest. Major Thoracic Surgical Unit. Some general surgery undertaken also.

PEPPARD CHEST HOSPITAL, HENLEY-ON-THAMES
(Regional Thoracic Centre—236 beds). One of two working under Night Superintendent. Experience in pulmonary tuberculosis and thoracic surgery an advantage, but B.T.A. Certificate may be taken here.

ROYAL BERKSHIRE HOSPITAL, READING
(General—328 beds). For Private Patients' Wing.

THEATRE SISTERS

ROYAL BERKSHIRE HOSPITAL, READING
(General—328 beds). For Gynaecological Theatre.

VICTORIA HOSPITAL, OKUS ROAD, SWINDON
(Acute Surgical Unit of Group—108 beds). For Group Theatres.

WALLINGFORD AND DISTRICT HOSPITAL, WALLINGFORD
(18 beds).

WARD SISTERS

BRACKLEY COTTAGE HOSPITAL, NORTHANTS.
(General—12 beds). S.C.M., S.R.N.

BUCKINGHAM HOSPITAL, BUCKINGHAM
(General—21 beds). Sister for relief duties. Unfurnished, three-bedroomed co available at moderate rental.

CIRENCESTER MEMORIAL HOSPITAL, GLOS.
(General—68 beds). Enrolled Nurse Training School. Second Sisters for Fe Surgical Ward, Casualty Department and Medical Ward. Resident or non-re Furnished bed-sitting rooms available at very reasonable rent for non-resident if required.

EAST VIEW HOSPITAL, STOW-ON-THE-WOLD, GLOS.
(Chronic Sick—38 beds). Accommodation available in furnished bungalo

NORTHAMPTON GENERAL HOSPITAL, NORTHAMPTON
(545 beds). Sister for Radiotherapy Out-patients' Department. Some expe theatre experience an advantage.

PARK HOSPITAL, WELLINGBOROUGH, NORTHANTS.
S.R.N. required for 24 bedded Geriatric Unit. Part-time or full-time. Resi or non-resident.

PRINCESS MARGARET HOSPITAL, OKUS ROAD, SWINDON
(Casualty and Orthopaedic—39 beds). For Casualty. Previous experien Casualty Sister desirable.

ST. MARY'S HOSPITAL, WALLINGFORD, BERKS.
(Chronic Sick—123 beds).

SANDLEFORD HOSPITAL, NEWBURY, BERKS.
(Chronic Sick and Maternity—118 beds). Ward Sister for 28 bedded wa chronic sick, modernised and part of training scheme for S.E.A.N. Plans to to Matron, Newbury District Hospital.

STOKE MANDEVILLE HOSPITAL, AYLESBURY
(General—616 beds). Two required for Plastic Surgery and Burns Depart

TINDAL GENERAL HOSPITAL, AYLESBURY
(Mainly General—255 beds). Sister for Female Medical Ward.

WATLINGTON HOSPITAL, WATLINGTON, OXON.
(Acute—20 beds).

HOLIDAY RELIEF SISTERS

BLAGRAVE HOSPITAL, READING
(Convalescent—60 beds). Apply Matron, Royal Berkshire Hospital, Re

CIRENCESTER MEMORIAL HOSPITAL, GLOS.
(General—68 beds). Required now, for an indefinite period. Resi or non-resident. Busy General Hospital. Enrolled Nurse Training Sc Furnished bed-sitting room available at nominal rent, if required. A immediately.

THEATRE STAFF NURSES

SAVERNAKE HOSPITAL, MARLBOROUGH, WILTS.
(General—78 beds, including 10 bedded Maternity Unit for Midwife co Male or female. Resident or non-resident.

STOKE MANDEVILLE HOSPITAL, AYLESBURY
(General—616 beds). For Plastic Surgery Theatre.

STAFF NURSES (Female)

BATTLE HOSPITAL, READING
(Mainly General—376 beds). For Area Accident Service-Unit duties in Out Department, Wards and Theatres (busy department providing excellent experi Premature Baby Unit of 18 cots. Staff Nurse with Premature Baby Orth Geriatric, Medical and Rehabilitation for Male and Female Wards and Out-p Departments. Also for resuscitation cubicles, Orthopaedic Unit. The hospi situated in very pleasant surroundings within easy reach of London and by bus or train.

BLAGRAVE HOSPITAL, READING
(Convalescent—60 beds). For Women's Ward (Surgical) and Male Surgical W Apply to Matron, Royal Berkshire Hospital, Reading.

COLD ASH CHILDREN'S HOSPITAL, Nr. NEWBURY, BERKS.
S.R.N. or R.S.C.N.

CREATON HOSPITAL, Nr. NORTHAMPTON
(136 beds). Major Thoracic Surgical Unit for T.B. and non-tuberculous di of the chest. Some general surgery undertaken in addition. Facilities given obtaining B.T.A. Certificate. Ex-patients considered. Resident or non-re

NEITHROP HOSPITAL, BANBURY, OXON.
(Chronic Sick—94 beds).

NEWBURY DISTRICT HOSPITAL, NEWBURY, BERKS.
(General—90 beds). For busy Female Surgical Ward of 28 beds. Expe in surgical and gynaecological nursing may be obtained.

PARK HOSPITAL, WELLINGBOROUGH, NORTHANTS.
S.R.N.s, two required, for Male and Female Geriatric Wards. Part-ti full-time. Resident or non-resident.

PEPPARD CHEST HOSPITAL, HENLEY-ON-THAMES, OXON.
(Regional Thoracic Centre—236 beds). For Male and Female Surgical W

PINES HOSPITAL, BANBURY, OXON.
(T.B.—25; I.D.—12 beds).

PRINCESS MARGARET HOSPITAL, OKUS ROAD, SWINDON
(Casualty and Orthopaedic—39 beds). Full-time.

PROSPECT PARK HOSPITAL, READING, BERKS.
(General and I.D.—104 beds). For Infectious Diseases and Medical Wards. Matron, Royal Berkshire Hospital, Reading.

ROYAL BERKSHIRE HOSPITAL, READING
(General—328 beds). Staff Nurses for night duty.

ST. MARGARET'S HOSPITAL, STRATTON ST. MARGARET, SWI
(General, Medical, Paediatric, Gynaecological and Geriatric—300 beds). Medical Wards. Also R.S.C.N. as Night Staff Nurse for Medical Chi Ward.

OXFORD REGIONAL HOSPITAL BOARD—*Contd.*

STAFF NURSES (FEMALE)—Contd.

SAVERNAKE HOSPITAL, MARLBOROUGH, WILTS.
(General—78 beds, including 10 bedded Maternity Unit for Midwife cases). For Children's and Private Wards. Resident or non-resident.

STOKE MANDEVILLE HOSPITAL, AYLESBURY
(General—616 beds). Staff Nurses for the following: Plastic Surgery and Burns Unit Wards (two required); and Private Patients' Unit.

VICTORIA HOSPITAL, OKUS ROAD, SWINDON
(Acute Surgical Unit of Group—108 beds). Full-time, for Surgical and Theatres.

WALLINGFORD AND DISTRICT HOSPITAL, WALLINGFORD, BERKS.
(General—18 beds). For night duty, also one for Theatre.

WOKINGHAM HOSPITAL, WOKINGHAM, BERKS.
(Chronic Sick and Maternity—152 beds).

STAFF NURSES (Male)

BATTLE HOSPITAL, READING
(Mainly General—376 beds). For Accident and Orthopaedic Theatre.

PEPPARD CHEST HOSPITAL, HENLEY-ON-THAMES
(236 beds). For busy Thoracic Wards. Experience in thoracic surgery an advantage, but training in the specialised work may be taken at the hospital.

POST REGISTRATION COURSES

READING AND DISTRICT COMBINED HOSPITALS, MATERNITY UNIT
Premature Baby Unit offers three months' course in the nursing of premature babies, under modern conditions, to State Registered Sick Children's Nurses or State Certified Midwives. Apply Matron, Battle Hospital, Reading.

STATE ENROLLED NURSES

BATTLE HOSPITAL, READING
(Mainly General—376 beds). **Day or night duty** for Medical, Rehabilitation, Orthopaedic and Accident Wards and for Maternity Unit.

BLAGRAVE HOSPITAL, READING
(Convalescent—60 beds) For night duty. Apply Matron, Royal Berkshire Hospital, Reading.

HORTON MATERNITY HOSPITAL, BANBURY, OXON.
(35 beds; opened March, 1961). Part-time considered. Applications to the Matron, Horton General Hospital, Banbury, Oxon.

ISOLATION HOSPITAL, GORSE HILL, SWINDON
(Geriatric—15, Tuberculosis—30, Infectious Diseases—19 beds).

MATERNITY HOSPITAL, KINGSHILL, SWINDON
(Maternity—42 beds).

NEITHROP HOSPITAL, BANBURY, OXON.
(Chronic Sick—94 beds).

PEPPARD CHEST HOSPITAL, HENLEY-ON-THAMES, OXON.
(Chest Diseases—236 beds). Male or female required for busy Thoracic Wards. Experience in thoracic surgery an advantage, but training in the specialised work may be taken at the hospital. Also required for Male and Female Surgical Wards.

PINES HOSPITAL, BANBURY, OXON.
(T.B.—25; I.D.—12 beds).

PROSPECT PARK HOSPITAL, READING, BERKS.
(General and I.D.—104 beds). For Night duty. Apply Matron, Royal Berkshire Hospital, Reading.

ROYAL BERKSHIRE HOSPITAL, READING
(General—328 beds). For day and night duty.

ST. MARGARET'S HOSPITAL, STRATTON ST. MARGARET, SWINDON
(General, Medical, Paediatric, Gynaecological and Geriatric—300 beds).

ST. MARY'S HOSPITAL, KETTERING
(Maternity Unit—36 beds). Full-time. Resident or non-resident. The hospital is pleasantly situated, is within easy reach of London and other main provincial towns and has modern living accommodation. Applications to Matron, Maternity Unit.

ST. MARY'S HOSPITAL, WALLINGFORD, BERKS.
(Chronic Sick—123 beds).

SANDLEFORD HOSPITAL, NEWBURY
(Chronic Sick and Maternity—118 beds). For Chronic Sick Wards and Maternity.

SAVERNAKE HOSPITAL, MARLBOROUGH, WILTS.
(General—78 beds, including 10 bedded Maternity Unit for Midwife cases). For night duty. Resident or non-resident.

STOKE MANDEVILLE HOSPITAL, AYLESBURY
(General—616 beds). S.E.N.s for the following units: Private Patients' Unit; Medical Wards; and Rheumatism Research Unit.

VICTORIA HOSPITAL, OKUS ROAD, SWINDON
(Acute Surgical Unit of Group—108 beds). For G.U. and Male E.N.T. and Children's Ward.

WATLINGTON HOSPITAL, OXON.
(Acute—20 beds).

WOKINGHAM HOSPITAL, WOKINGHAM, BERKS.
(Chronic Sick and Maternity—152 beds). For Chronic Sick and also for Maternity.

MIDWIFERY SISTERS

BICESTER COTTAGE HOSPITAL, OXON.
(Maternity—10 beds).

MATERNITY HOSPITAL, KINGSHILL, SWINDON
(Maternity—42 beds). Forty-four hour week. Resident or non-resident.

ST. GEORGE'S HOSPITAL, WALLINGFORD, BERKS.
(Maternity—17 beds).

WOKINGHAM HOSPITAL, WOKINGHAM, BERKS.
(Chronic Sick and Maternity—152 beds).

STAFF MIDWIVES

BICESTER COTTAGE HOSPITAL, OXON.
(Maternity—10 beds).

PARK HOSPITAL, WELLINGBOROUGH, NORTHANTS.
S.R.N., S.C.M., or S.C.M. only—two required for 26 bedded unit for normal midwifery cases. Full-time or part-time. Resident or non-resident.

READING COMBINED HOSPITALS MATERNITY UNIT
Part II Training School. Apply Battle Hospital, Reading.

ST. GEORGE'S HOSPITAL, WALLINGFORD, BERKS.
(Maternity—17 beds).

SAVERNAKE HOSPITAL, MARLBOROUGH, WILTS.
(General—78 beds, including 10 bedded Maternity Unit for Midwife cases). For day or night duties. Resident or non-resident.

STAFF MIDWIVES—Contd.

WOKINGHAM HOSPITAL, WOKINGHAM, BERKS.
(Chronic Sick and Maternity—152 beds). Two required.

PUPIL MIDWIVES

BATTLE HOSPITAL, READING
(Mainly General—376 beds). Part II.

MATERNITY HOSPITAL, KINGSHILL, SWINDON
(Maternity—42 beds). (Part II.) Vacancies September, 1961.

ST. MARY'S HOSPITAL, KETTERING
(36 beds). Part II Pupils required. Good experience in normal and abnormal midwifery available. Next school commences 1st September, 1961, and thereafter at three monthly intervals. The hospital is pleasantly situated, is within easy reach of London and other main provincial towns, and has modern living accommodation. Applications to Matron, Maternity Unit.

NURSING AUXILIARIES

HORTON MATERNITY HOSPITAL, BANBURY, OXON.
(35 beds). Opened March, 1961. Applications to Matron, Horton General Hospital, Banbury, Oxon.

ROYAL BUCKINGHAMSHIRE HOSPITAL, AYLESBURY
(General—107 beds). For Maternity Department. Resident or non-resident.

WOKINGHAM HOSPITAL, WOKINGHAM, BERKS.
(Chronic Sick and Maternity—152 beds).

STUDENT NURSES

Vacancies for Student Nurses are available at the following hospitals. Please apply to the Matron of the hospital concerned.

HORTON GENERAL HOSPITAL TRAINING SCHOOL, BANBURY, OXON.
School terms begin April, September and January. Resident or non-resident.

NORTHAMPTON GENERAL HOSPITAL, NORTHAMPTON
(540 beds). Applications are invited from girls aged 18 or over for General Nurse Training. Block study system of education. Forty-four hour week. Modern Nurses' Home. Apply to Matron for illustrated brochure.

PEPPARD CHEST HOSPITAL, HENLEY-ON-THAMES, OXON.
(Regional Thoracic Surgical Centre—236 beds). Vacancies for well-educated women and men students. All types of treatment for pulmonary T.B., including Major Thoracic Surgical Unit for T.B. and non-Tuberculosis diseases of the chest. Training School under G.N.C. (special three years' training, one year in the Chest Hospital, and two years in a General Hospital). Hospital is also two years' Training School for British T.A. Certificate, one year of which counts towards General Training.

PEWSEY HOSPITAL, PEWSEY, WILTS.
Applications are invited from young women to become Student Nurses at this hospital for the mentally sub-normal. Candidates should be healthy and need have no previous experience. During training, the following allowances are payable. Age under 21 on entry: £352-£389. If resident, a deduction of £130 per annum is made for board, lodging and uniform. Age 21 or over on entry: 1st year, £452; 2nd year, £473; 3rd year, £494. If resident, a deduction of £158 per annum is made for board, lodging and uniform. In addition, proficiency allowances of £90 are made on the successful completion of training. Four weeks' holiday. Applications, giving full particulars and the names of two referees, should be addressed to Matron from whom further particulars can be obtained.

READING COMBINED HOSPITALS TRAINING SCHOOL FOR NURSES
comprising **Royal Berkshire, Battle and Prospect Park Hospitals.** Applications are invited from well-educated young ladies (18-32 years) to train as Nurses. Nurses on Supplementary Part of the Register accepted for two years' training. **Block** system of training has been adopted. Central Preliminary School eight week course. Vacancies October, 1961, and January, 1962. Apply Matron, Royal Berkshire Hospital, Reading.

ROYAL BUCKINGHAMSHIRE AND ASSOCIATED HOSPITALS' SCHOOL OF NURSING
Comprising Royal Buckinghamshire, Stoke Mandeville and Tindal General Hospitals (471 beds in the General Training School). Applications are invited from girls of 18 and over, for General Training. Block system of education. Excellent practical experience. Modern teaching unit and nurses' residence. Forty-four hour week. Post-registration students accepted for two years' training. Apply to the Senior Matron, Stoke Mandeville Hospital, Aylesbury, for illustrated brochure.

SWINDON HOSPITALS' TRAINING SCHOOLS
Well educated young women accepted as Student Nurses. First part of the new Princess Margaret Hospital is now open. Next Preliminary Training School commences September, 1961. Planned training and study day system. Applications to the Matron, Victoria Hospital, Swindon, Wilts.

PUPIL NURSES

NEWBURY HOSPITALS COMPONENT TRAINING SCHOOL
Excellent experience in acute general hospital and in geriatric nursing. Apply Matron, Newbury District Hospital, Newbury, Berks.

PEPPARD CHEST HOSPITAL, HENLEY-ON-THAMES, OXON.
(Regional Thoracic Surgical Centre—236 beds). The hospital has recently been approved by the General Nursing Council as an Assistant Nurse Training School. This type of practical training is particularly suitable for nurses who find the theoretical part of General Training difficult. This is a well-equipped, attractive hospital with a new Teaching Unit. The hospital is set on the spur of the Chiltern Hills, within easy reach of Reading and other large towns. Applications are invited from suitable male and female pupils between the ages of 18 and 45 years for a very interesting and widely varied two-year course of training, which includes the nursing of geriatric cases. Schools commence 1st September. Resident or non-resident. A caravan site is available in the hospital grounds.

SAVERNAKE HOSPITAL, MARLBOROUGH, WILTS.
(General—78 beds, including 10 bedded Maternity Unit for Midwife cases). Applications are invited from girls interested in a two-year course of training, chiefly practical bedside nursing, with excellent opportunities in the future for more advanced work, if desired. Good accommodation is provided. Candidates with a good elementary education accepted between the ages of 18 and 45 years.

WALLINGFORD HOSPITALS ASSISTANT NURSE TRAINING SCHOOL
Applications to Matron, St. Mary's Hospital, Wallingford, Berks.

WOKINGHAM HOSPITAL, WOKINGHAM, BERKS.
(Chronic Sick and Maternity—152 beds).

NEWCASTLE REGIONAL HOSPITAL BOARD

On behalf of the Management Committees, applications are invited for the following appointments, and should be sent, together details of age, qualifications, training, experience, and the names of two referees (or copies of two recent testimonials) to the of the appropriate hospital (except where otherwise stated) from whom further details may be obtained. Salaries and condi in accordance with the appropriate National Agreements.

REGISTERED NURSE TUTORS

HOLYWOOD HALL HOSPITAL

WOLSINGHAM (172 beds). **Tutor/Administrative Sister.** S.R.N. Male or female. Resident or non-resident.

MIDDLESBROUGH GENERAL HOSPITAL

AYRESOME GREEN LANE, MIDDLESBROUGH (473 beds. Complete General Training School with an establishment of 200 Student Nurses). Two qualified Nurse Tutors required. One for Group Preliminary Training School. Resident or non-resident.

WEST CUMBERLAND NURSE TRAINING SCHOOL

WEST CUMBERLAND HOSPITAL, HENSINGHAM, WHITEHAVEN, CUMBERLAND (293 beds). Qualified Tutor for expanding school in new, specially-built premises forming part of the new West Cumberland Hospital (140 beds), but which will eventually have 470 beds. Practical training at present is also given at Whitehaven Hospital (120 beds). Resident or non-resident.

GENERAL HOSPITAL, CHESTER ROAD, SUNDERLAND

(443 beds)

SISTER TUTOR, preferably qualified, required for large General Training School at the above hospital. Establishment of one Principal Tutor, and three Tutors. Whitley Council regulations.

Apply immediately, in writing, stating age and giving details of training and experience, and naming two referees, to the Matron.

THEATRE SUPERINTENDENT

NORTH ORMESBY HOSPITAL

MIDDLESBROUGH (184 beds). For busy Twin Theatre Unit. Must be interested in the administration of operating theatres. Male or female. Resident or non-resident.

NIGHT SISTERS

BISHOP AUCKLAND GENERAL HOSPITAL

BISHOP AUCKLAND (350 beds). S.R.N. Deputy to Night Superintendent. Resident or non-resident.

STOCKTON AND THORNABY HOSPITAL

BOWESFIELD LANE, STOCKTON-ON-TEES (Acute General—130 beds). Excellent experience to be gained. Resident or non-resident.

VICTORIA COTTAGE HOSPITAL

MARYPORT, CUMBERLAND (General—31 beds). S.R.N., S.C.M. Resident or non-resident.

THEATRE SISTERS

DRYBURN HOSPITAL

DURHAM (307 beds). S.R.N. Resident or non-resident.

EYE INFIRMARY

ALEXANDRA ROAD, SUNDERLAND (60 beds). S.R.N. for modern Theatre offering excellent experience. Must have ophthalmic experience. Resident or non-resident.

LEEHOLME HOSPITAL

EASINGTON, CO. DURHAM (158 beds). S.R.N.s required. Hospital caters for acute surgical and gynaecological cases, and mainly long-stay rehabilitation patients. Resident or non-resident.

NORTH ORMESBY HOSPITAL

MIDDLESBROUGH (184 beds). Male or female. Post vacant August. Resident or non-resident.

THE FRIARAGE HOSPITAL

NORTHALLERTON. Resident or non-resident.

SISTERS

BISHOP AUCKLAND GENERAL HOSPITAL

BISHOP AUCKLAND (350 beds). Ward Sister, S.R.N., for Female Surgical and Gynaecological Ward. Resident or non-resident.

ORTHOPAEDIC AND ACCIDENT HOSPITAL

NEWCASTLE ROAD, SUNDERLAND (120 beds). **Sister** for Casualty Department. S.R.N., with Orthopaedic Certificate or orthopaedic experience preferred. Busy department offering excellent experience. Post vacant beginning of September, 1961. Resident or non-resident.

ROYAL INFIRMARY

NEW DURHAM ROAD, SUNDERLAND (300 beds). Ward Sister required to take charge of busy Ear, Nose and Throat Ward—male and female (32 beds). Ear, nose and throat experience desirable. Excellent experience available. Resident or non-resident. Apply, in writing, to Matron by 3rd July, 1961.

HOLIDAY RELIEF SISTERS

EYE INFIRMARY

ALEXANDRA ROAD, SUNDERLAND (60 beds). S.R.N. for modern Theatre. Appointment with a view to permanent post. Resident or non-resident.

GENERAL HOSPITAL

CHESTER ROAD, SUNDERLAND (443 beds). S.R.N. for busy general hospital catering for all specialties. Complete general training school. Excellent experience available. Resident or non-resident.

ORTHOPAEDIC AND ACCIDENT HOSPITAL

NEWCASTLE ROAD, SUNDERLAND (120 beds). S.R.N., with Orthopaedic Certificate or orthopaedic experience preferred. Resident or non-resident.

MATERNITY HOSPITAL
CHESTER ROAD, SUNDERLAND

(88 beds)

There are vacancies for all grades of staff to increase the staff ra

SISTERS. S.R.N. Four vacancies.

STAFF MIDWIVES. S.R.N., S.C.M.—may be S.C.M. only.

STAFF NURSES. S.R.N. only.

STATE ENROLLED NURSES.

NURSERY NURSES. Must be R.S.C.N. or N.N.E.B.

AUXILIARY NURSES. Preferably with previous nursing

PUPIL MIDWIVES. S.R.N. or R.S.C.N.: Six months' training 1st November, 1961, and 1st February, 1962.

Posts other than Sister may be part-time. Excellent experience is in Delivery Rooms, Lying-in Wards, Ante- and Post-Natal Clinics, nursery for premature and special care babies. The 88 hour fortnig operation.

Further particulars can be obtained from Matron, by letter or tele an appointment made for interview.

Application forms will be sent on request.

STAFF NURSES (Female)

BISHOP AUCKLAND GENERAL HOSPITAL

BISHOP AUCKLAND (350 beds). S.R.N. Resident or non-resident.

BLENCATHRA HOSPITAL

THRELKELD, Nr. KESWICK (Chest and Chronic Sick—76 beds). Nurses. S.R.N. or S.E.N. Resident or non-resident. A modern hous the hospital, is available for applicant with dependent relatives.

CAMERON HOSPITAL

SERPENTINE ROAD, WEST HARTLEPOOL (69 beds). S.R.N., Gynaecology Ward. Night duty. Resident or non-resident.

DRYBURN HOSPITAL

DURHAM (General—307 beds). S.R.N. for Children's and Gener Also Staff Nurses, S.R.N., for Operating Theatre. Resident or

EYE INFIRMARY

ALEXANDRA ROAD, SUNDERLAND (60 beds). Ophthalmic trained year's ophthalmic training. Resident or non-resident.

GENERAL HOSPITAL

CHESTER-LE-STREET, DURHAM (204 beds). S.R.N. for Out-patient ment and wards. Non-resident.

HOLYWOOD HALL HOSPITAL

WOLSINGHAM (172 beds). S.R.N. Full or part-time. Resident or

LEEHOLME HOSPITAL

EASINGTON, CO. DURHAM (158 beds). Three S.R.N.s. Hospital acute surgical and gynaecological cases, and mainly long-stay patients. Resident or non-resident.

WORKINGTON INFIRMARY

WORKINGTON, CUMBERLAND (General—205 beds). For Gener Resident or non-resident.

STAFF NURSES (Male)

BLENCATHRA HOSPITAL

THRELKELD, Nr. KESWICK (Chest and Chronic Sick—76 beds). Nurses. S.R.N. or S.E.A.N. Resident or non-resident. A modern hous the hospital, is available for a married applicant.

GENERAL HOSPITAL

CHESTER-LE-STREET, DURHAM (204 beds). S.R.N. for Out-patient ment and wards. Non-resident.

POST REGISTRATION COURSES

ORTHOPAEDIC AND ACCIDENT HOSPITAL

NEWCASTLE ROAD, SUNDERLAND (120 beds). For one year's preparation for the Joint Examination Board's Orthopaedic Certificate. Resident or non-resident.

STATE ENROLLED NURSES

GENERAL HOSPITAL

WEST HARTLEPOOL (420 beds). Male and female. Part or full-time resident.

GENERAL HOSPITAL

CHESTER-LE-STREET, DURHAM (204 beds). Male or female. Non

ISOLATION HOSPITAL

CHESTER-LE-STREET, DURHAM (73 beds). Male or female. Non

WEST CUMBERLAND HOSPITAL

HENSINGHAM, WHITEHAVEN, CUMBERLAND (General—140 beds). wards. Female. Resident or non-resident.

WHITEHAVEN HOSPITAL

WHITEHAVEN, CUMBERLAND (General—122 beds). For all wards. Resident or non-resident.

NEWCASTLE REGIONAL HOSPITAL BOARD—*Contd.*

DEPUTY MIDWIFERY SUPERINTENDENT

WORKINGTON INFIRMARY

WORKINGTON, CUMBERLAND (General—205 beds). Preferably with M.T.D. for new self-contained department with 51 beds, including 10 special care babies' cots and Special Care Babies' Unit. Part II Midwifery School. New appointment. Resident or non-resident.

MIDWIFERY SISTERS

BISHOP AUCKLAND GENERAL HOSPITAL

BISHOP AUCKLAND (350 beds). S.R.N., S.C.M. Resident or non-resident.

GRANTULLY MATERNITY HOME

WESTBOURNE ROAD, WEST HARTLEPOOL (21 beds). S.R.N., S.C.M. Resident or non-resident.

WORKINGTON INFIRMARY

WORKINGTON, CUMBERLAND (General—205 beds). Busy Maternity Department of 50 beds, with Part II Training School, on edge of Lake District National Park. S.R.N., S.C.M., or S.C.M. Resident or non-resident.

STAFF MIDWIVES

BISHOP AUCKLAND GENERAL HOSPITAL

BISHOP AUCKLAND (350 beds). S.R.N., S.C.M. Resident or non-resident.

BISHOP AUCKLAND MATERNITY HOME

BISHOP AUCKLAND (17 beds). S.R.N., S.C.M. Resident or non-resident.

WHITEHAVEN HOSPITAL

WHITEHAVEN, CUMBERLAND (General—122 beds). For day or night duty. Resident or non-resident.

WORKINGTON INFIRMARY

WORKINGTON, CUMBERLAND (General—205 beds). Busy Maternity Department of 50 beds, with Part II Training School, on edge of Lake District National Park. S.R.N., S.C.M., or S.C.M. Resident or non-resident.

PUPIL MIDWIVES

BISHOP AUCKLAND GENERAL HOSPITAL

BISHOP AUCKLAND (350 beds). Part II. Transport provided for district work. Resident.

CAMERON HOSPITAL

SERPENTINE ROAD, WEST HARTLEPOOL (69 beds). Second Period Training School. Courses commence 1st March, 1st June, 1st September, 1st December. Combining three months in hospital and three months on district. Outdoor uniform and cycle allowance on district. Eighty-eight hour fortnight. One half study day per week and option to return for revision until examination. Resident or non-resident.

DRYBURN HOSPITAL

DURHAM (General—307 beds). S.R.N. Part II School. Modern unit of 44 beds. Resident or non-resident.

THORPE MATERNITY HOSPITAL

EASINGTON, CO. DURHAM (55 beds). For Second Period Training School. Good experience available. Vacancies occur 1st September and 1st December, 1961. **Resident or non-resident.**

WORKINGTON INFIRMARY

WORKINGTON, CUMBERLAND (General—205 beds). Busy Maternity Department of 50 beds, with Part II Training School, on edge of Lake District National Park. Vacancies 1st December and 1st March. Resident or non-resident.

NURSING ASSISTANT

GENERAL HOSPITAL

WEST HARTLEPOOL (420 beds). Male. Non-resident.

(19)

PUBLIC HEALTH VACANCIES—Continued

COUNTY OF CORNWALL

Applications are invited for the following vacancies:

Porthleven. One **District Nurse-Midwife/Health Visitor.** House available.

Stithians. One **District Nurse-Midwife/Health Visitor.** Help to find accommodation.

Helston. One **District Nurse-Midwife.** Help to find accommodation.

Tywardreath. One **District Nurse-Midwife/Health Visitor.** Help to find accommodation.

St. Stephen. One **District Nurse-Midwife.** Help given to find accommodation.

St. Austell. One **District Nurse-Midwife/Health Visitor.** Accommodation provided.

Bodmin. Two **District Nurse-Midwives,** or two **District Nurse-Midwife/Health Visitors.** Furnished or unfurnished house provided.

Delabole. One **District Nurse-Midwife/Health Visitor.** Flat available.

Relief Nurse-Midwives required—temporary or permanent.

Whole-time Health Visitors required in **Redruth** (rural) and **Bodmin,** for maternity and child welfare work and schools, with visiting and clinics.

Cars are provided, or an allowance is given for own car, and applicants should hold a current driving licence or be prepared to learn to drive.

Salary and service conditions in accordance with Whitley Council decisions.

Further information and forms of application may be obtained from the County Nursing Officer, The Crescent, Truro.

E. T. VERGER,
Clerk of the County Council.

County Hall,
Truro.

(4189)

BUCKINGHAMSHIRE COUNTY COUNCIL

MIDWIFERY AND HOME NURSING SERVICE

Applications are invited for the following posts. District Nurse trained an advantage. Accommodation may be furnished or unfurnished. Present holiday arrangements honoured. Cars provided or allowance given for own car.

ASSISTANT HOME SUPERINTENDENT, SLOUGH

Experienced S.R.N., S.C.M., with district training, to assist Superintendent with supervision of domiciliary midwifery and home nursing in the South Bucks Area. Affiliated Part II Training School. Facilities available to take Midwife Teacher's Course. Resident post. Full-time housekeeper employed. Whitley scale salary and conditions of service. Car provided or allowance given for own car.

DISTRICT NURSE-MIDWIVES for:

Chalfont St. Peter. House available. Car driver or willing to learn.

Iver Heath. Rural area. House available. Car driver essential.

Newport Pagnell. House available. Light midwifery case load. Car driver or willing to learn.

Langley. House available. Car driver or willing to learn.

DISTRICT NURSE-MIDWIFE/HEALTH VISITORS for:

Tingewick (North Bucks.). House nearing completion. Car driver essential.

Whitchurch (Nr. Aylesbury). House available. Car driver essential.

AREA RELIEF NURSES (Graded District Midwives) for:

Westcott; Winslow. To relieve groups of four or five nurses in rural areas for holidays and sickness and, when not engaged on these duties, for weekly and monthly off-duty. New housing accommodation available. Car drivers essential.

QUEEN'S DISTRICT TRAINING COURSE

State Registered Nurses, with the S.C.M. Certificate, for three months' course arranged by the Queen's Institute of District Nursing. Candidates undertake to work in Buckinghamshire for a period of one year on completion of training. Courses commence in September, 1961, and January, 1962.

Further particulars and application forms available from County Medical Officer, County Health Department, County Offices, Aylesbury, Bucks. (4100)

CHESHIRE COUNTY COUNCIL

DISTRICT NURSE-MIDWIVES HEALTH VISITOR
FULL-TIME DISTRICT MIDWIFE

Applications are invited from qualified persons for the following posts. Salary on N.M.C. scale:

DISTRICT NURSE-MIDWIVES

Winsford (mid-Cheshire).
Bramhall (Nr. Stockport).
Northwich (mid-Cheshire).
Middlewich (mid-Cheshire).
Helsby.
All are car areas, and house will be available.

HEALTH VISITOR

Grappenhall (Thelwall).

FULL-TIME DISTRICT MIDWIFE

Crewe. Car area.

Applications, on forms to be obtained from the undersigned, should be returned to the address below not later than 14th July.

ARNOLD BROWN,
County Medical Officer.

County Hall,
Chester.

(4258)

CUMBERLAND COUNTY COUNCIL

(Affiliated to the Queen's Institute of District Nursing)

1. **District Nurse-Midwives/Health Visitors**
   (a) **Bothel.** One required.
   (b) **Wigton.** One required.
   (c) **Longtown.** Two required. Suit friends.
2. **District Nurse-Midwives**
   (a) **Maryport.** Two required. Suit friends.
   (b) **Millom.** One required. New flat available.

Furnished or unfurnished houses available and cars will be provided for all the above appointments.

3. **Queen's District Training**

Applications are invited from Nurses S.R.N., S.C.M., wishing to work as District Nurse-Midwives in Cumberland. Arrangements can be made for them to take three or four months' training at an approved Queen's Nurses' Training Home.

Further particulars and application forms obtainable from the County Medical Officer, 11 Portland Square, Carlisle. (4188)

BERKSHIRE COUNTY COUNCIL

ASSISTANT SUPERINTENDENT NURSING OFFICER

Applications are invited for the appointment of an **Assistant Superintendent Nursing Officer.** The officer appointed will assist in the administration of the domiciliary nursing, midwifery and health visiting services. The duties include work as a group adviser to health visitors and participation in health education, thus contact with families is still maintained.

The appointment is superannuable and subject to a satisfactory medical examination.

Full particulars and forms of application are obtainable from the County Medical Officer, Public Health Department, 10 Abbot's Walk, Reading.

E. R. DAVIES,
Clerk of the Council.

Shire Hall,
Reading.
June, 1961.

(3148)

ESSEX COUNTY COUNCIL

District Nurse-Midwives required in following districts of Mid-Essex Health Area:

Chelmsford and Great Baddow Area. Mainly midwifery. Two-bedroomed house provided.

Terling and Great Leighs. Rural area. Cottage available if required.

Cressing, Black Notley and part Braintree. Accommodation provided if required.

Allowance payable for use of own car (County Council now operating an assisted car purchase scheme) or consideration given to provision of County car.

Further particulars and application forms from Area Medical Officer, 75 Springfield Road, Chelmsford. (4290)

PUBLIC HEALTH VACANCIES—CONTINUED ON SUPPLEMENT XVI

WELSH HOSPITAL BOARD

Applications are invited for the following appointments and should be sent, together with details of age, qualifications, training and experience and the names of two referees (or copies of two recent testimonials) to the Matron of the appropriate hospital (except where otherwise stated) from whom further details may be obtained. Salaries and conditions of service are in accordance with the appropriate National Agreements.

ST. DAVID'S HOSPITAL, CARDIFF

PREMATURE BABY COURSE

Applications are invited from State Certified Midwives, State Registered Nurses or State Registered Children's Nurses for a three or six months' course in the Premature Baby Unit. Certificates awarded after this time.

MATRON

CEFN ILA MATERNITY HOSPITAL

Nr. USK (21 beds). Salary £877-£1,034, less £265 for board residence. This is a general practitioner hospital with a Consultant Obstetrician attending as required, and two General Practitioner Medical Officers. The hospital is in pleasant country surroundings, one mile from Usk. Transport available. Apply, stating experience and two referees, to T. A. Jones, Esq., Group Secretary, 64 Cardiff Road, Newport, Mon.

ASSISTANT MATRONS

ST. LAWRENCE HOSPITAL

CHEPSTOW (Plastic Surgery—129; Orthopaedic—50 beds). Applications are invited for the post of Second Assistant Matron. The successful applicant will assist Matron over the full range of her duties. Salary £788-£914 per annum, less £230 for board residence. Applications, giving full personal details, together with names of three referees, to Group Secretary, 64 Cardiff Road, Newport, Mon.

ADELINA PATTI HOSPITAL

PENYCAE, SWANSEA VALLEY (80 beds). Will act as Matron's deputy. The hospital is at present being used for the nursing of chronic sick patients. Vacancy 1st August, 1961. Salary and conditions of service will be as laid down by the Nurses' and Midwives' Council, i.e., £788 x £31 (2) x £32 (2)—£914 per annum, less £230 per annum for board and lodging. The appointment will be subject to one month's notice on either side. Application forms (returnable by 7th July, 1961) can be obtained from Mr. T. E. Jones, Group Secretary, Glantawe Hospital Management Committee, St. Helen's Road, Swansea.

Caernarvon and Anglesey Hospital Management Committee

ST. DAVID'S HOSPITAL, BANGOR

(139 beds)

APPOINTMENT OF MIDWIFERY SUPERINTENDENT AND TUTOR
(Combined Post)

Applications are invited for the above post. The hospital has a Maternity Unit of 75 beds and is a Part I Midwifery Training School.

Salary and conditions of service in accordance with appropriate National Agreements (£861 x £31 (2) x £32 (3)—£1,019), less £245 per annum for board residence.

Applications to be sent, giving details of age, qualifications and experience and names and addresses of two referees, to the Group Secretary, Caernarvon and Anglesey H.M.C., Plas Gwyn, Ffriddoedd Road, Bangor, N. Wales.

Caernarvon and Anglesey Hospital Management Committee

CAERNARVONSHIRE AND ANGLESEY GENERAL HOSPITAL, BANGOR

(Acute General Hospital of 130 beds, shortly increasing to 170 beds)

TUTOR (qualified) required to assist at above complete Training School for Nurses. Single accommodation available. If successful candidate is married, every assistance will be given to obtain housing accommodation. Whitley Council salary and conditions of service.

Applications, stating age, experience and qualifications, together with names and addresses of two referees, to Group Secretary, Plas Gwyn, Ffriddoedd Road, Bangor, N. Wales.

TUTORS

PRINCE OF WALES ORTHOPAEDIC HOSPITAL

RHYDLAFAR, Nr. CARDIFF (270 beds). Unqualified, required in Teaching Department. Excellent experience for anyone wishing to take the Tutor's Course.

LLANELLY HOSPITAL

LLANELLY (160 beds). In sole charge. Vacancy 1st October, 1961.

WEST WALES GENERAL HOSPITAL

CARMARTHEN. Qualified (one of three). The hospital comprises 280 beds at present, eventually to be 440 beds, approximately. **Study day** system of training. Applications to Matron.

NIGHT SUPERINTENDENT

PONTYPOOL AND DISTRICT HOSPITAL

PONTYPOOL, MON. (126 beds). Theatre experience essential. Salary £788-£914, less £230 for board residence, if resident.

HOME SISTERS

PRINCE OF WALES ORTHOPAEDIC HOSPITAL

RHYDLAFAR, Nr. CARDIFF (270 beds). Vacancy due to retirement.

BRIDGEND GENERAL HOSPITAL

QUARELLA ROAD, BRIDGEND (381 beds).

MORRISTON HOSPITAL

SWANSEA (501 beds). Second of two. Salary £625-£800 p.a., less £205 p.a. for board and lodging.

DEPARTMENTAL SISTER

TENBY COTTAGE HOSPITAL

TENBY (16 beds). S.R.N., S.C.M.

NIGHT SISTERS

VAN ANNEXE HOSPITAL

CAERPHILLY (25 beds).

SULLY HOSPITAL

GLAMORGAN. Thoracic Centre for South Wales. Modern chest hospital by the sea—318 beds for adults and children. Recognised by the General Nursing Council to participate in a three year scheme of general training with Llandough Hospital. Thoracic and cardiac surgery—hypothermia and heart-lung machine in operation, also busy Physiology Department for heart investigation. Sports—hockey, tennis, swimming and golf. **Senior Night Sister.** Experience in chest diseases an advantage. Able to relieve Night Superintendent. Complement—Night Superintendent and two Night Sisters.

PRINCE OF WALES ORTHOPAEDIC HOSPITAL

RHYDLAFAR, Nr. CARDIFF (270 beds). Assistant Night Sister. Forty-four week.

EAST GLAMORGAN HOSPITAL

CHURCH VILLAGE, Nr. PONTYPRIDD (330 beds).

BRIDGEND GENERAL HOSPITAL

QUARELLA ROAD, BRIDGEND (381 beds). One of three.

PEMBROKE COUNTY WAR MEMORIAL HOSPITAL

HAVERFORDWEST (163 beds). S.R.N., S.C.M.

ST. THOMAS' HOSPITAL

HAVERFORDWEST (102 beds). S.R.N., S.C.M. In sole charge.

DENBIGHSHIRE INFIRMARY

DENBIGH (50 beds). S.R.N., S.C.M. Resident or non-resident.

LLANGWYFAN HOSPITAL

Nr. DENBIGH (308 beds). S.R.N., B.T.A., or S.R.N. only. Tuberculosis, non-tuberculosis chest work, surgical and medical cases, including paediatrics, genito-urinary and orthopaedics. Resident or non-resident.

MIDWIFERY SISTERS

ST. JAMES' HOSPITAL

TREDEGAR, MON. (140 beds).

LLWYNYPIA HOSPITAL

LLWYNYPIA, RHONDDA (Maternity—30 beds).

EAST GLAMORGAN HOSPITAL

CHURCH VILLAGE, Nr. PONTYPRIDD (Maternity—50 beds).

MOUNT PLEASANT HOSPITAL

SWANSEA (252 beds). For a 40 bedded unit. Resident or non-resident.

ST. THOMAS' HOSPITAL

HAVERFORDWEST (102 beds: Chronic Sick—82, Maternity—20).

CATHERINE GLADSTONE MATERNITY HOME

MANCOT, Nr. CHESTER (25 beds). For day duty.

THEATRE SISTERS

H.M. STANLEY HOSPITAL

ST. ASAPH.

Caernarvon and Anglesey Hospital Management Committee

EYE AND COTTAGE HOSPITAL, CAERNARVON

OPHTHALMIC WARD SISTER, S.R.N., O.N.D., urgently required for the above hospital.

Clwyd and Deeside Hospital Management Committee

H.M. STANLEY HOSPITAL
ST. ASAPH, FLINTSHIRE

SISTERS urgently required for **OPHTHALMIC UNIT**—duties include Ward, Theatre and Out-patient Clinics as and when required.

SISTERS

CRICKHOWELL WAR MEMORIAL HOSPITAL

CRICKHOWELL (General—16 and Maternity—9 beds). For General Duty. Resident or non-resident. Full-time.

CAERPHILLY DISTRICT MINERS HOSPITAL

GLAM. (217 beds). For Out-patients' Department.

SOUTH WALES SANATORIUM

TALGARTH (275 beds).

BUILTH COTTAGE HOSPITAL

BUILTH WELLS (25 beds).

WELSH HOSPITAL BOARD—*Contd.*

SISTERS—Contd.

LLANDRINDOD WELLS HOSPITAL AND COUNTY WAR MEMORIAL HOSPITAL
LLANDRINDOD WELLS (43 beds). S.R.N., S.C.M.

ST. DAVID'S HOSPITAL
BRECON (70 beds).

PONTYPRIDD AND DISTRICT HOSPITAL
THE COMMON, PONTYPRIDD (36 beds).

GRAIG HOSPITAL
COURTHOUSE STREET, PONTYPRIDD (300 beds).

EAST GLAMORGAN HOSPITAL
CHURCH VILLAGE, Nr. PONTYPRIDD (330 beds). S.R.N., S.C.M., for Premature Baby Unit. S.R.N., R.S.C.N., for Children's Ward. Also for General and Orthopaedic Ward (female) and Surgical Ward.

BRIDGEND GENERAL HOSPITAL
QUARELLA ROAD, BRIDGEND (381 beds). Orthopaedic experience desirable.

ST. THOMAS' HOSPITAL
HAVERFORDWEST (102 beds: Chronic Sick—82, Maternity—20).

SEALYHAM HOSPITAL
WOLFSCASTLE, HAVERFORDWEST (38 beds).

CHIRK AND DISTRICT HOSPITAL
S.R.N., S.C.M. Full-time. Resident or non-resident.

CHARGE NURSES

CAERAU HOSPITAL
ELY, CARDIFF. Male geriatric hospital (54 beds). Day duty with rota of night duty. For further particulars apply to Matron, Lansdowne Hospital, Cardiff.

RELIEF SISTERS

GLAN ELY HOSPITAL
FAIRWATER, CARDIFF. Excellent experience offered in all branches of tuberculosis nursing, bone and joint, urological, pulmonary and non-pulmonary chest, surgical and medical, some geriatric. Situated in excellent grounds, 15 minutes' bus ride from city centre. Opportunities available for taking B.T.A. Certificate.

ST. THOMAS' HOSPITAL
HAVERFORDWEST (102 beds).

STAFF MIDWIVES

ST. JAMES' HOSPITAL
TREDEGAR, MON. (140 beds). S.R.N., S.C.M., or S.C.M. only.

BRECONSHIRE WAR MEMORIAL HOSPITAL
BRECON (40 beds).

ST. DAVID'S HOSPITAL
CARDIFF. Full and part-time.

EAST GLAMORGAN HOSPITAL
CHURCH VILLAGE, Nr. PONTYPRIDD (Maternity—50 beds).

NEATH GENERAL HOSPITAL
NEATH (Obstetric—64 beds). This hospital is classified as a complete Training School (including midwifery training) and has a modern and well-equipped Maternity Unit.

BRIDGEND GENERAL HOSPITAL
QUARELLA ROAD, BRIDGEND (381 beds). Forty-four hour week.

MORRISTON HOSPITAL
SWANSEA (501 beds). Immediate vacancy.

ST. THOMAS' HOSPITAL
HAVERFORDWEST (102 beds: Chronic Sick—82, Maternity—20).

WEST WALES GENERAL HOSPITAL
CARMARTHEN (280 beds).

H.M. STANLEY HOSPITAL
ST. ASAPH, FLINTSHIRE. For Maternity Unit of 47 beds.

CATHERINE GLADSTONE MATERNITY HOME
BIRKENHEAD, Nr. CHESTER (25 beds).

RUTHIN HOSPITAL
RUTHIN (37 beds). Preferably for night duty relief.

DENBIGHSHIRE INFIRMARY
DENBIGH.

MAELOR GENERAL HOSPITAL
WREXHAM, DENBS. Two. Resident or non-resident.

STAFF NURSES

YSTRAD MYNACH HOSPITAL
([illegible] beds). Alternate day and night duty. S.R.N. with mental nursing qualification, or S.R.N. only.

ST. JAMES' HOSPITAL
TREDEGAR, MON. (140 beds). Two.

TREDEGAR GENERAL HOSPITAL
MON. (56 beds). One for Theatre and two for Wards.

BRECONSHIRE WAR MEMORIAL HOSPITAL
BRECON (40 beds).

STAFF NURSES—Contd.

KNIGHTON HOSPITAL
KNIGHTON (48 beds).

SOUTH WALES SANATORIUM
TALGARTH (275 beds).

GLAN ELY HOSPITAL
FAIRWATER, CARDIFF. Excellent experience offered in all branches of tuberculosis, bone and joint, urology, glands and dermatology, acute rehabilitation of geriatrics, pulmonary and non-pulmonary chest, surgical and medical experience. The hospital is situated 15 minutes' bus ride from city centre. Opportunities available for those wishing to take B.T.A. Certificate. **Theatre Staff Nurse** required. Excellent experience offered in thoracic and other surgery.

SULLY HOSPITAL
GLAMORGAN. Thoracic Centre for South Wales. Modern chest hospital facing the sea—318 beds for adults and children. Recognised by the General Nursing Council to participate in a three year scheme of general training with Llandough Hospital. Thoracic and cardiac surgery—hypothermia and heart-lung machine in operation, also busy Physiology Department for heart investigation. Social club, hockey, tennis, swimming and golf. **Staff Nurses** for busy unit—three theatres. Excellent opportunity for experience in chest and heart surgery. **Staff Nurses** for post-graduate training. One year for B.T.A. Certificate and Hospital Certificate. **Staff Nurses** for 3-6 months' experience in pre- and post-operative nursing of chest and heart conditions.

PRINCE OF WALES ORTHOPAEDIC HOSPITAL
RHYDLAFAR, Nr. CARDIFF (270 beds). For Recovery Ward. Orthopaedic experience desirable, but not essential.

ST. DAVID'S HOSPITAL
CARDIFF. For Medical and Geriatric Wards.

LLWYNYPIA HOSPITAL
LLWYNYPIA, RHONDDA (203 beds). For Wards and Theatre.

TONTEG HOSPITAL
TONTEG, Nr. PONTYPRIDD (56 beds).

EAST GLAMORGAN HOSPITAL
CHURCH VILLAGE, Nr. PONTYPRIDD (330 beds). For wards. Also for **Premature Baby Unit**—S.C.M. Certificate required.

TREHERBERT HOSPITAL
TREHERBERT, RHONDDA (34 beds).

GRAIG HOSPITAL
COURTHOUSE STREET, PONTYPRIDD (300 beds).

PONTYPRIDD AND DISTRICT HOSPITAL
THE COMMON, PONTYPRIDD (36 beds).

CEFN HIRGOED HOSPITAL
CEFN HIRGOED, Nr. BRIDGEND (74 beds). Full-time.

PORT TALBOT GENERAL HOSPITAL
HOSPITAL ROAD, PORT TALBOT (85 beds). Full-time and part-time.

GROESWEN HOSPITAL
MARGAM ROAD, PORT TALBOT (56 beds).

TONNA CHILDREN'S HOSPITAL
TONNA, NEATH (90 beds).

MAESGWYN HOSPITAL
BRYNCETHIN, Nr. BRIDGEND (61 beds). Full-time or part-time.

MAESTEG GENERAL HOSPITAL
NEATH ROAD, MAESTEG (70 beds). For night duty.

BRIDGEND GENERAL HOSPITAL
QUARELLA ROAD, BRIDGEND (381 beds). For Theatre and Wards; also Male Staff Nurse required for night duty in new Casualty Block.

SOUTH PEMBROKESHIRE HOSPITAL
PEMBROKE DOCK (83 beds).

H.M. STANLEY HOSPITAL
ST. ASAPH, FLINTSHIRE (154 beds). For Ophthalmic and Geriatric Wards.

ABERGELE CHEST HOSPITAL
ABERGELE (154 beds). Female. S.R.N.

LLANGWYFAN HOSPITAL
Nr. DENBIGH (308 beds). Facilities for taking B.T.A. Certificate. Interesting chest work, including theatre.

POST GRADUATE NURSES

GLAN ELY HOSPITAL
FAIRWATER, CARDIFF. There are vacancies for S.R. Nurses to take the British Tuberculosis Association Certificate. Schools commence 1st November and 1st May each year. Excellent experience offered in all departments of the hospital, including theatre, and good thoracic surgical experience. The hospital is situated 15 minutes' bus ride from city centre, in pleasant country surroundings.

LLANGWYFAN HOSPITAL
Nr. DENBIGH (308 beds). There are vacancies for State Registered Nurses to take the B.T.A. Certificate for a course of one year. Training given in pulmonary tuberculosis, orthopaedics, genito-urinary, paediatrics and non-tuberculosis chest work. The hospital is a modern chest hospital situated in lovely country, 16 miles from Rhyl, which is a seaside town. Good public and hospital transport available.

PUPIL MIDWIVES

ST. JAMES' HOSPITAL
TREDEGAR, MON. (140 beds). Vacancies for Part II Training.

NEATH GENERAL HOSPITAL
NEATH (Obstetric—64 beds). This hospital is classified as a complete Training School (including midwifery training) and has a modern and well-equipped Maternity Unit.

CONTINUED OVERLEAF

WELSH HOSPITAL BOARD—*Contd.*

STATE ENROLLED NURSES

OAKDALE HOSPITAL
BLACKWOOD, MON. (14 beds). One full-time and one part-time.

CAERPHILLY DISTRICT MINERS' HOSPITAL
Nr. CARDIFF (217 beds).

KNIGHTON HOSPITAL
KNIGHTON (48 beds).

SOUTH WALES SANATORIUM
TALGARTH (275 beds).

GLAN ELY HOSPITAL
FAIRWATER, CARDIFF. Opportunities available to take B.T.A. Certificate—two years' training. Also experience in geriatrics.

SULLY HOSPITAL
GLAMORGAN. Thoracic Centre for South Wales. Modern chest hospital facing the sea—318 beds for adults and children. Recognised by the General Nursing Council to participate in a three year scheme of general training with Llandough Hospital. Thoracic and cardiac surgery—hypothermia and heart-lung machine in operation, also busy Physiology Department for heart investigation. Social club, hockey, tennis, swimming, golf. Opportunity given to train for B.T.A. Certificate.

ST. DAVID'S HOSPITAL
CARDIFF. For Medical and Geriatric Wards.

GRAIG HOSPITAL
COURTHOUSE STREET, PONTYPRIDD (300 beds).

EAST GLAMORGAN HOSPITAL
CHURCH VILLAGE, Nr. PONTYPRIDD (330 beds).

TONNA CHILDREN'S HOSPITAL
TONNA, NEATH (90 beds).

BLACKMILL ISOLATION HOSPITAL
BLACKMILL, Nr. BRIDGEND (44 beds).

MAESGWYN HOSPITAL
BRYNCETHIN, Nr. BRIDGEND (61 beds). Full-time or part-time.

BRIDGEND COTTAGE HOSPITAL
MERTHYRMAWR ROAD, BRIDGEND (36 beds). For Ophthalmic Ward.

GROESWEN HOSPITAL
MARGAM ROAD, PORT TALBOT (56 beds).

SEALYHAM HOSPITAL
WOLFSCASTLE, HAVERFORDWEST (38 beds).

ST. THOMAS' HOSPITAL
HAVERFORDWEST (102 beds).

WEST WALES GENERAL HOSPITAL
CARMARTHEN (280 beds).

ABERGELE CHEST HOSPITAL
ABERGELE (154 beds). Female.

ROYAL ALEXANDRA HOSPITAL
RHYL (131 beds). Full-time.

LLUESTY HOSPITAL
HOLYWELL (155 beds). Resident or non-resident.

PRINCE EDWARD WAR MEMORIAL HOSPITAL
RHYL (Orthopaedic—41 beds).

DENBIGHSHIRE INFIRMARY
DENBIGH (50 beds). Resident or non-resident.

LLANGWYFAN HOSPITAL
Nr. DENBIGH (308 beds). Required for wards and theatre. Resident or non-resident.

CHIRK AND DISTRICT HOSPITAL
CHIRK, WREXHAM, DENBS. Full-time. Non-resident.

MAELOR GENERAL HOSPITAL
WREXHAM, DENBS. Resident or non-resident.

STUDENT NURSES

SULLY HOSPITAL
GLAMORGAN. Thoracic Centre for South Wales. Modern chest hospital facing the sea—318 beds for adults and children. Recognised by the General Nursing Council to participate in a three year scheme of general training with Llandough Hospital. Thoracic and cardiac surgery—hypothermia and heart-lung machine in operation, also busy Physiology Department for heart investigation. Social club, hockey, tennis, swimming and golf. **Student Nurses** for two years' training—British Tuberculosis Association Certificate. **Student Nurses** for three years' training—one year, three months, Sully Hospital; and one year, nine m Llandough Hospital.

ABERGELE CHEST HOSPITAL
ABERGELE. For S.R.N. and/or B.T.A. Certificates. 154 beds. Non-tu chest diseases treated. Major Thoracic Surgery Unit. Orthopaedic Uni hospital participates in a special associated scheme of training with Ch Hospital, Manchester.

PUPIL NURSES

CAERPHILLY DISTRICT MINERS' HOSPITAL
Nr. CARDIFF (217 beds).

ST. JAMES' HOSPITAL
TREDEGAR, MON. (140 beds).

GLAN ELY HOSPITAL
FAIRWATER, CARDIFF. Two years' training. Excellent experience o the wards and departments.

LLWYNYPIA HOSPITAL
LLWYNYPIA, RHONDDA (203 beds).

PORT TALBOT GENERAL HOSPITAL
HOSPITAL ROAD, PORT TALBOT (85 beds).

MAESTEG GENERAL HOSPITAL
NEATH ROAD, MAESTEG (70 beds).

NURSERY NURSE

H.M. STANLEY HOSPITAL
ST. ASAPH.

MENTAL NURSING

ASSISTANT MATRON

ST. CADOC'S CLINIC
CAERLEON, NEWPORT, MON. (44 beds). Male and female. To take of a new modern psychiatric unit for short-stay patients, attached to th an active out-patient department with over 6,000 attendances a year. Th is attached to St. Cadoc's Hospital (470 beds) which is a training sc nurses, and is situated in pleasant surroundings within easy reach of N Cardiff, Wye Valley and the coast. Applications, in writing, stating age a particulars, to the Group Secretary, The Vale of Usk H.M.C., Pen-y-Val H Abergavenny, Mon.

STUDENT NURSES

CEFN COED HOSPITAL
SWANSEA. Young men and women are required for training as Psy Nurses. Cefn Coed Hospital is an approved training school for the exam of the General Nursing Council and has a qualified Tutor. There is co-operation with local authority mental health work, and an active pro of modern treatment and development. A 44 hour week is in ope **Training Allowance:** Age 18, £352 p.a.; 19, £368 p.a.; 20, £389 p.a.; w meals when on duty. **Twenty-one or over:** £452 first year; £473 second £494 third year; £40 proficiency allowance payable on passing inter examination and £50 on passing final examination. The training co interesting, and as well as offering a worthwhile career, it can enrich the pers and enable the individual to help others. Present vacancies arise owing t trained staff entering the expanding field of mental health, for which pro training and qualification is required. Additionally, suitable nurses may qualification, be seconded, without loss of pay, for General Nurse Trainin thus qualify for the higher administrative posts in the service. Appl forms and further information may be obtained by writing to the Matron or Male Nurse at the hospital, immediately, in order to qualify for entry in next Preliminary Training School.

OTHER VACANCIES: There are vacancies for Student Nurses, Pupil Nurses, Pupil Midwives and Trainees for the B.T.A. Certificate at training hospitals within the Region, and a list of hospitals (including mental hospitals) will be sent on application to the Regional Nursing Officer, Welsh Hospital Board, Temple of Peace and Health, Cathays Park, Cardiff. (4239)

PUBLIC HEALTH VACANCIES—Continued

LONDON COUNTY COUNCIL
Health Visitor required for duty initially at Violet Melchett Infant Welfare Centre, Flood Walk, S.W.3. Whitley salary and conditions. Married women eligible.

Apply immediately to Medical Officer of Health (D.1/T/1799/6), County Hall, S.E.1. (4159)

MIDDLESEX COUNTY COUNCIL COUNTY HEALTH DEPARTMENT
Tuberculosis Visitor (female, whole-time) required at Willesden Chest Clinic. Candidate must be S.R.N. with experience of tuberculosis work. N.M.C. salary, plus London Weighting. Uniform allowance. Established. Prescribed conditions.

Particulars and two referees to County Medical Officer, Ref. 'S', 3, 5 and 7 Old Queen St., S.W.1, by 17th July. (Quote G.644 N.T.). (4195)

GLOUCESTERSHIRE COUNTY COUNCIL
HEALTH DEPARTMENT

Vacancies for **Health Visitors** (including two reliefs) in four areas of the county. Whitley Council conditions and salary. Must be car drivers. Superannuable posts. Medical examination.

Application forms and conditions of appointment obtainable from the County Medical Officer of Health, Berkeley Chambers, Berkeley Street, Gloucester.

GUY H. DAVIS,
Clerk of the County Council.

Shire Hall,
Gloucester. (3925)

GLOUCESTER DISTRICT NURSING SOCIETY
State Certified Midwives required for whole-time domiciliary midwifery. Also one **Domiciliary Midwife** required for night duty only.

Apply to the Superintendent, 14 Clarence Street, Gloucester. (2654)

GLAMORGAN COUNTY CO
invite applications from women both the S.R.N. and S.C.M. Cer the following appointment in the Glamorgan:

Divisional Non-Medical Superv wives, Home Nurses and Home He pridd and Llantrisant Health Divi

Salary in accordance with the Midwives' Whitley Council scale, £1,003 per annum.

Application forms and conditions may be obtained from the Cou Officer, County Hall, Cardiff, C 14th July, 1961.

RICHARD
Clerk of the Cou

PUBLIC HEALTH VACAN
CONTINUED ON SUPPLEME

BIRMINGHAM REGIONAL HOSPITAL BOARD

On behalf of the Hospital Management Committees, applications are invited for the following appointments and should be sent, together with details of age, qualifications, training, experience, and the names of two referees (or copies of two recent testimonials) to the Matron of the appropriate Hospital (except where otherwise stated), from whom further details may be obtained. Salaries are in accordance with the appropriate National Scales.

THE ROYAL HOSPITAL, WOLVERHAMPTON
GENERAL NURSE TRAINING SCHOOL
(310 beds)
PRINCIPAL TUTOR REQUIRED.
Applications to Matron not later than 14th July, 1961.

STAFFORDSHIRE GENERAL INFIRMARY
STAFFORD
SENIOR CASUALTY SISTER required for busy Casualty Department. Previous casualty experience essential.
Apply Matron.

BIRMINGHAM AND DISTRICT

ASSISTANT MATRON

ROYAL ORTHOPAEDIC HOSPITAL, NORTHFIELD, BIRMINGHAM, 31 (240 beds). Orthopaedic Nursing Certificate essential. Administrative training or experience an advantage.

REGISTERED NURSE TUTORS

SELLY OAK HOSPITAL, BIRMINGHAM, 29 (Acute—500 beds; Geriatric—456 beds). One of three working under Principal Tutor. Complete General Training School and Pupil Nurse Training School. Block system of education in force. Resident or non-resident.

ADMINISTRATIVE SISTER

WALSALL GENERAL (SISTER DORA) HOSPITAL, WALSALL (Acute General—188 beds). Useful post for widening experience.

NIGHT SISTERS

ST. MICHAEL'S HOSPITAL, TRENT VALLEY ROAD, LICHFIELD (Chronic—108 beds; Chest—16 beds). Resident or non-resident. Pleasant cathedral city near to town and shopping centres and amusements. Active social club. Separate nurses' home one mile from hospital.

SELLY OAK HOSPITAL, BIRMINGHAM, 29 (Acute—500, Geriatric—456 beds). Complete General Training School. Pupil Nurse Training School. One of three working under Night Superintendent. Excellent experience available. Must be interested in training Student and Pupil Nurses. Also one for busy Casualty Department. Forty-four hour week. Three nights off weekly in both cases. Resident or non-resident.

THEATRE SISTERS

HALLAM HOSPITAL, WEST BROMWICH (428 beds). Junior Theatre Sister for General Theatre. Excellent opportunity for experience.

LITTLE BROMWICH GENERAL HOSPITAL, BIRMINGHAM, 9 (General Training School—700 beds). Male or female for new Theatre Unit. All types of surgery. Resident or non-resident.

MIDLAND CENTRE FOR NEUROSURGERY, SMETHWICK, STAFFS. (72 beds). Operating Theatre Sister, with thoracic and neurosurgical theatre experience. Resident or non-resident.

MOSELEY HALL HOSPITAL FOR CHILDREN, ALCESTER ROAD, MOSELEY, BIRMINGHAM, 13 (Sick Children—65 beds). E.N.T. Theatre Sister. Part-time.

ST. CHAD'S HOSPITAL, BIRMINGHAM, 15 (General—155 beds). One of three. Forty-four hour week.

SISTERS

BOLEHALL HOSPITAL, BOLEHALL, TAMWORTH (Chest—30 beds). Pleasant unit in rural surroundings. Resident or non-resident.

GOSCOTE HOSPITAL, WALSALL, STAFFS. (Tuberculosis—108 beds). For Male Ward. Apply Matron, Walsall General (Sister Dora) Hospital, Walsall.

HAMMERWICH HOSPITAL, HAMMERWICH, LICHFIELD (Acute—24 beds). Experience of theatre work an advantage. Modern Unit. Pleasant surroundings. Post resident or non-resident.

LITTLE BROMWICH GENERAL HOSPITAL, BIRMINGHAM, 9 (General Training School—700 beds). Junior Sisters for all types of wards. For day or night duty. Also Sisters required for a new modern Geriatric Unit of 78 beds, in pleasant surroundings. Training School for Pupil Assistant Nurses. Also Sister E.N.T. Unit—certificate for otology an advantage; and one for Infectious Disease Ward. R.F.N. an advantage. Resident or non-resident. Forty-four hour week.

ST. EDITHA'S HOSPITAL, WIGGINTON ROAD, TAMWORTH (Chronic—[illegible] beds). Modernised unit in pleasant surroundings. Resident or non-resident.

SELLY OAK HOSPITAL, BIRMINGHAM, 29 (Acute—500, Geriatric—456 beds). Complete Training School. Pupil Nurse Training School. Sister for Male Geriatric Ward. Vacancy 1st July, due to retirement. Ward has been modernised. Applicants must be interested in training Pupil Nurses; also Ward Sister for Male Geriatric Ward. Must be interested in training Student and Pupil Nurses. Ward recently modernised. Resident or non-resident.

SUMMERFIELD HOSPITAL, BIRMINGHAM, 18 (Chronic Sick and Geriatric—1,059 beds). Sister for Long-stay Unit of 46 beds. Vacant 1st August, 1961.

TAMWORTH GENERAL HOSPITAL, THE LEYS, TAMWORTH (Acute—[illegible] beds). Busy little unit. Resident or non-resident.

YARDLEY GREEN HOSPITAL, BIRMINGHAM, 9 (Chest Hospital—400 beds). [illegible] Sister required for Female Ward, for the treatment of non-tuberculous chest [illegible], medical and surgical, affording valuable experience in this type of work. [illegible] hospital is a training school for Student Nurses and Pupil Nurses.

BIRMINGHAM AND DISTRICT—Contd.

CHARGE NURSES

HALLAM HOSPITAL, WEST BROMWICH (428 beds). For Male side of Geriatric Unit. Must be S.R.N. and have experience in this type of work.

YARDLEY GREEN HOSPITAL, BIRMINGHAM, 9 (Chest Hospital—400 beds). Two required for Male Wards for medical treatment of pulmonary tuberculosis.

STAFF NURSES

BIRMINGHAM AND MIDLAND EAR AND THROAT HOSPITAL, BIRMINGHAM, 3 (Ear, Nose and Throat—76 beds). Two required. S.R.N. Full-time preferred. Resident or non-resident.

DUDLEY ROAD HOSPITAL, BIRMINGHAM, 18 (General—650 beds; Maternity—114 beds. Premature Baby Unit). For General Wards and Theatres.

GOOD HOPE HOSPITAL, RECTORY ROAD, SUTTON COLDFIELD (Acute—120 beds). For Wards and Theatres. New hospital in course of erection. Theatre and X-ray blocks nearing completion. Resident or non-resident.

LITTLE BROMWICH GENERAL HOSPITAL, BIRMINGHAM, 9 (General Training School—700 beds). General Wards. Also male or female for new Theatre Unit—all types of surgery. Resident or non-resident.

MIDLAND CENTRE FOR NEUROSURGERY, HOLLY LANE, SMETHWICK (75 beds). Operating Theatre Staff Nurses required. Excellent experience in neurosurgical methods offered to State Registered Nurses. Resident or non-resident.

ST. MICHAEL'S HOSPITAL, TRENT VALLEY ROAD, LICHFIELD (Chronic—108 beds; Chest—16 beds). For Chest Unit. Resident or non-resident. Pleasant cathedral city near to town and shopping centres and amusements. Active social club. Separate nurses' home one mile from hospital.

SELLY OAK HOSPITAL, BIRMINGHAM, 29 (Acute—500 beds. Geriatric—456 beds). Complete General Training School. Pupil Nurse Training School. For the following departments: Casualty, Out-patients, Theatres, Paediatric Wards, also for Acute and Geriatric Wards, day and night duty. Residence optional.

SUMMERFIELD HOSPITAL, BIRMINGHAM, 18 (Chronic Sick and Geriatric—1,059 beds). For day or night duty. Non-resident. Also one of two for Female Admission Ward of 62 beds.

TAMWORTH GENERAL HOSPITAL, THE LEYS, TAMWORTH (Acute—68 beds). Busy little unit. Resident or non-resident.

VICTORIA HOSPITAL, FRIARY ROAD, LICHFIELD (Acute—41 beds; Maternity—24 beds). For new C.S.S.D. Resident or non-resident. Modern unit in pleasant cathedral city.

WEST BROMWICH AND DISTRICT GENERAL HOSPITAL, WEST BROMWICH (139 beds). One required for General Theatre, also Staff Nurses required for Female and Male Surgical Wards. Resident or non-resident.

WEST HEATH HOSPITAL, REDNAL ROAD, BIRMINGHAM, 31 (Pulmonary Tuberculosis and other Chest Diseases—207 beds). Male or female. Resident or non-resident.

YARDLEY GREEN HOSPITAL, BIRMINGHAM, 9 (Chest Hospital—400 beds). S.R.N. and/or B.T.A. for Medical and Surgical Wards for treatment of tuberculous and non-tuberculous patients. Full or part-time. Resident or non-resident.

POST-REGISTRATION COURSES

BIRMINGHAM AND MIDLAND EYE HOSPITAL, BIRMINGHAM, 3 (Ophthalmic—153 beds). State Registered Nurses required for one year's post-registration training for Diploma of Ophthalmic Nursing Board.

HALLAM HOSPITAL, WEST BROMWICH (428 beds). **Premature Baby Unit** offers course in nursing premature babies under modern conditions to State Registered and State Registered Children's Nurses, or State Certified Midwives. Accommodates 14 babies.

MARSTON GREEN MATERNITY HOSPITAL, Nr. BIRMINGHAM (Maternity—201 beds). Complete Midwifery Training School. Applications are invited from trained nurses who are desirous of taking a course of training in the care of premature babies. Certificates given at the completion of six months' training.

ROYAL ORTHOPAEDIC HOSPITAL, NORTHFIELD, BIRMINGHAM, 31 (240 beds). Course of one year's training offered to State Registered Nurses wishing to obtain the Orthopaedic Nursing Certificate.

YARDLEY GREEN HOSPITAL, BIRMINGHAM, 9 (Chest Hospital—400 beds). General trained Nurses for one year's training for B.T.A. Certificate.

STATE ENROLLED NURSES

BIRMINGHAM AND MIDLAND EAR AND THROAT HOSPITAL, BIRMINGHAM, 3 (Ear, Nose and Throat—76 beds). Two required. Resident or non-resident.

LITTLE BROMWICH GENERAL HOSPITAL, BIRMINGHAM, 9 (General Training School—700 beds). Male and female. Resident or non-resident.

ST. CHAD'S HOSPITAL, BIRMINGHAM, 16 (General—155 beds). Male for theatre duties. Forty-four hour week.

SELLY OAK HOSPITAL, BIRMINGHAM, 29 (Acute—500 beds. Geriatric—456 beds). Complete General Training School. Pupil Nurse Training School. For the following departments: Out-patients' Casualty, Theatres, also for Acute and Geriatric Wards, day and night duty. Resident or non-resident.

SKIN HOSPITAL, BIRMINGHAM, 15 (Dermatological—59 beds). For In-patients' Department. Forty-four hour week. Resident or non-resident.

SUMMERFIELD HOSPITAL, BIRMINGHAM, 18 (Chronic Sick and Geriatric—1,059 beds). For day or night duty. Non-resident.

VICTORIA HOSPITAL, LICHFIELD. Required for new 24 bedded Maternity Unit being opened approximately 1st August. Pleasant nurses' home one mile from hospital. Transport provided to and from hospital. Applications to Matron as soon as possible. Resident or non-resident.

WEST HEATH HOSPITAL, REDNAL ROAD, BIRMINGHAM, 31 (Pulmonary Tuberculosis and other Chest Diseases—207 beds). Resident or non-resident.

YARDLEY GREEN HOSPITAL, BIRMINGHAM, 9 (Chest Hospital—400 beds). Resident or non-resident.

MIDWIFERY TUTOR

HALLAM HOSPITAL, WEST BROMWICH (428 beds). For modern Department of 60 beds. Part I Training School for Pupil Midwives. Resident or non-resident.

CONTINUED OVERLEAF

BIRMINGHAM REGIONAL HOSPITAL BOARD—*Contd.*

BIRMINGHAM AND DISTRICT—Contd.

MIDWIFERY SISTERS

DUDLEY ROAD HOSPITAL, BIRMINGHAM, 18 (General—650 beds; Maternity—114 beds. Premature Baby Unit).

HALLAM HOSPITAL, WEST BROMWICH (428 beds). Two for modern Maternity Unit of 60 beds.

LORDSWOOD MATERNITY HOSPITAL, 44 LORDSWOOD ROAD, BIRMINGHAM, 17 (33 beds). Full-time. For Part II Midwifery Training School. Resident or non-resident.

MARSTON GREEN MATERNITY HOSPITAL, Nr. BIRMINGHAM (Maternity—201 beds). Complete Midwifery Training School. Two required. Resident or non-resident.

SELLY OAK HOSPITAL, BIRMINGHAM, 29 (Midwifery Unit—36 beds. Part I Training School). Complete General and Assistant Nurse Training Schools. For day and night duty. Excellent experience available. Residence optional.

VICTORIA HOSPITAL, LICHFIELD. Midwifery Sisters required for new 24 bedded Maternity Unit being opened approximately 1st August. Pleasant nurses' home one mile from hospital. Transport provided to and from hospital. Applications to Matron as soon as possible. Resident or non-resident.

STAFF MIDWIVES

DUDLEY ROAD HOSPITAL, BIRMINGHAM, 18 (General—650 beds; Maternity—114 beds. Premature Baby Unit).

HALLAM HOSPITAL, WEST BROMWICH (428 beds). For modern Maternity Unit of 60 beds.

LORDSWOOD MATERNITY HOSPITAL, 44 LORDSWOOD ROAD, BIRMINGHAM, 17 (33 beds). Full-time. For Part II Midwifery Training School. Resident or non-resident.

MANOR MATERNITY HOME, WALSALL (Maternity—36 beds). Resident or non-resident. Accommodation available if required.

MARSTON GREEN MATERNITY HOSPITAL, Nr. BIRMINGHAM (Maternity—201 beds). Complete Midwifery Training School. Four required. Good labour ward experience available.

SELLY OAK HOSPITAL, BIRMINGHAM, 29 (Midwifery Unit—36 beds. Part I Training School). Complete General and Assistant Nurse Training Schools. For day and night duty. Excellent experience available. Residence optional.

SORRENTO MATERNITY HOSPITAL, 15 WAKE GREEN ROAD, BIRMINGHAM, 13. Part I Training School. To work in all midwifery departments. Six months' training in the care of the premature baby given, if requested, to State Certified Midwives and State Registered Sick Children's Nurses.

VICTORIA HOSPITAL, LICHFIELD. Staff Midwives required for new 24 bedded Maternity Unit being opened approximately 1st August. Pleasant nurses' home one mile from hospital. Transport provided to and from hospital. Applications to Matron as soon as possible. Resident or non-resident.

PUPIL MIDWIVES

DUDLEY ROAD HOSPITAL, BIRMINGHAM, 18 (General—650 beds; Maternity—114 beds. Premature Baby Unit). S.R.N.s prepared for Part I Examination of the Central Midwives' Board. Excellent experience in all departments. Qualified Sister Tutors are responsible for supervision of training, and pupils have the opportunity of attending Clinical Teaching Rounds conducted by Obstetricians for Medical Students attached to University of Birmingham. Modified block system and study day in progress during the six months' training. Vacancies occur 24th July, 11th September, 23rd October and 4th December, 1961.

HALLAM HOSPITAL, WEST BROMWICH (60 beds). S.R.N., R.S.C.N. Six months' course. A few vacancies for non-S.R.N., 12 or 18 months' course, according to qualifications. Next vacancies 1st November, 1961, and every three months. **Study day per week.**

HEATHFIELD ROAD MATERNITY HOSPITAL, BIRMINGHAM, 19 (Maternity—35 beds). Period II Midwifery Training School. Vacancies 1st December, 1961.

LORDSWOOD MATERNITY HOSPITAL, 44 LORDSWOOD ROAD, BIRMINGHAM, 17 (33 beds). Part II Midwifery Training. Out-door uniform and 'cycle allowance for District Training.

MANOR MATERNITY HOME, WALSALL (Maternity—36 beds). Part II training offered. Schools commence 1st March, 1st June, 1st September, 1st December. Experience in Labour Ward, Clinics, Premature Baby Unit. Three weeks on night duty and three months on district whilst resident in hospital.

MARSTON GREEN MATERNITY HOSPITAL, Nr. BIRMINGHAM (Maternity—201 beds). Complete Midwifery Training School. S.R.N.s only accepted for 12 months' course training. This course includes 14 days in school, instruction in gas and air analgesia, five months district. Schools August, November, February and May. Also S.R.N. or non-S.R.N. for second period training. Schools commence March, June, September and December. Outdoor uniform provided and cycle allowance given during district training.

SELLY OAK HOSPITAL, BIRMINGHAM, 29 (Midwifery Unit—36 beds. Part I Training School). Complete General and Assistant Nurse Training Schools. S.R.N.s prepared for Part I C.M.B. Examination. One week's introductory course prior to training. Vacancies 25th July, 25th October.

SORRENTO MATERNITY HOSPITAL, 15 WAKE GREEN ROAD, BIRMINGHAM, 13. Part I Training School. Schools commence 1st August, 1st November; 1st February and 1st May, 1962. Experience in Premature Baby Unit.

NURSING AUXILIARIES

LITTLE BROMWICH GENERAL HOSPITAL, BIRMINGHAM, 9 (General Training School—700 beds). Resident or non-resident.

STOKE-ON-TRENT AND DISTRICT

REGISTERED NURSE TUTORS

CHESHIRE JOINT SANATORIUM, Nr. MARKET DRAYTON, SALOP. (174 beds). Qualified Sister Tutor for Affiliated Training School.

CITY GENERAL HOSPITAL, STOKE-ON-TRENT (792 beds). One of four. Qualified.

NIGHT SUPERINTENDENT

CHESHIRE JOINT SANATORIUM, Nr. MARKET DRAYTON, SALOP. (174 beds). Affiliated Training School for Nurses—Tubercular and non-Tubercular beds in addition to Thoracic Surgical Unit.

STOKE-ON-TRENT AND DISTRICT—Contd.

ADMINISTRATIVE SISTERS

NORTH STAFFORDSHIRE ROYAL INFIRMARY, HARTSHILL, STOKE-ON-TRENT. Relief Administrative Sister for duties in Matron's office. Temporary appointment for six months.

NIGHT SISTERS

BUCKNALL HOSPITAL, STOKE-ON-TRENT (Infectious Diseases and Geriatrics—284 beds). One of three.

CHEADLE HOSPITAL, STAFFS. (Chronic—70 beds).

CITY GENERAL HOSPITAL, STOKE-ON-TRENT (792 beds). S.R.N. required.

THEATRE SISTERS

BIDDULPH GRANGE ORTHOPAEDIC HOSPITAL, BIDDULPH, STOKE-ON-TRENT. In charge of Theatre and Plaster Room. Excellent Theatre. Operations for all children's and some female adult orthopaedic conditions. Resident or non-resident.

NORTH STAFFORDSHIRE ROYAL INFIRMARY, HARTSHILL, STOKE-ON-TRENT. For busy modern twin General Theatres. Working under Theatre Superintendent.

HOLIDAY RELIEF SISTERS

BUCKNALL HOSPITAL, STOKE-ON-TRENT (Infectious Diseases and Geriatrics—284 beds). Two required, suitable candidates will be offered permanent posts.

SISTERS

CHEADLE HOSPITAL, STAFFS. (Chronic—70 beds). Ward Sister.

CITY GENERAL HOSPITAL, STOKE-ON-TRENT (792 beds). For Medical and Surgical Wards. Also Sister in charge of 32 bed In-patient Dermatology Ward, forming part of Department of Dermatology for Stoke-on-Trent and Separate Out-patient Department at North Staffordshire Royal Infirmary (1½ miles away).

LEEK MEMORIAL HOSPITAL, LEEK (27 beds). Ward Sister.

LIMES MATERNITY HOSPITAL, HARTSHILL. Ward Sister for Premature Baby Unit. S.R.N. or R.S.C.N.

NORTH STAFFS ROYAL INFIRMARY, HARTSHILL, STOKE-ON-TRENT (450 beds). Ward Sister for Neurosurgical and Head Injuries Ward. Also for Male Surgical Ward.

STAFF NURSES

BUCKNALL HOSPITAL, STOKE-ON-TRENT (284 beds). S.R.N., male or female, for both Fever and Geriatric Wards. Resident or non-resident.

CHEADLE HOSPITAL, STAFFS. (Chronic—70 beds).

CHESHIRE JOINT SANATORIUM, Nr. MARKET DRAYTON, SALOP (174 beds). Two required. B.T.A. Certificate only. Also S.R.N.s for one year training for B.T.A. Certificate and S.R.N.s for experience in thoracic nursing.

HARTSHILL ORTHOPAEDIC HOSPITAL, HARTSHILL (60 beds).

HAYWOOD HOSPITAL, BURSLEM (96 beds). S.R.N.s for Theatre and for Children's Ward.

LEEK MEMORIAL HOSPITAL, STAFFS. (27 beds). S.R.N.

LONGTON HOSPITAL, STOKE-ON-TRENT (55 beds). For ward departments.

NORTH STAFFS ROYAL INFIRMARY, HARTSHILL, STOKE-ON-TRENT (450 beds). For Private Patients' Block. Also for General Wards and department. S.R.N. Neurological Out-patients' Department. Resident or non-resident.

NORTH STAFFS ROYAL INFIRMARY, HARTSHILL, STOKE-ON-TRENT (450 beds). S.R.N. for Dermatological Out-patient Department. Previous experience not essential.

NORTH STAFFS ROYAL INFIRMARY, HARTSHILL, STOKE-ON-TRENT (450 beds). Staff Nurses, S.R.N., for new Twin Operating Theatre Unit.

STANFIELD HOSPITAL, BURSLEM (Chronic Sick—90 beds). S.R.N. for Female Chronic Sick Wards.

POST-REGISTRATION COURSES

BUCKNALL HOSPITAL, STOKE-ON-TRENT (284 beds, including 84 Infectious). General Trained Nurses for one year's training for R.F.N. Certificate.

STATE ENROLLED NURSES

CHEADLE HOSPITAL, STAFFS. (Chronic—70 beds).

LEEK MEMORIAL HOSPITAL, STAFFS. (27 beds).

LEEK MOORLANDS HOSPITAL, STAFFS. (104 beds). Female.

LONGTON HOSPITAL, STOKE-ON-TRENT (55 beds).

STANFIELD HOSPITAL, BURSLEM (Chronic Sick—90 beds).

MIDWIFERY SISTERS

CITY GENERAL MATERNITY UNIT (60 beds). Apply Matron, Maternity Hospital, Hartshill, Stoke-on-Trent.

HAYWOOD HOSPITAL, BURSLEM. S.R.N., S.C.M.

LEEK MOORLANDS HOSPITAL, STAFFS. S.R.N., S.C.M. Full-time Resident. Responsible for small Midwifery Unit of 10 beds. Hospital pleasantly situated in delightful part of country.

STAFF MIDWIVES

CITY GENERAL HOSPITAL, STOKE-ON-TRENT (Maternity Unit—40 beds). S.R.N., S.C.M. **Apply Matron, Limes Maternity Hospital,** Hartshill, Stoke-on-Trent.

HAYWOOD HOSPITAL, BURSLEM (Acute General). S.R.N., S.C.M. For modern Maternity Unit of 30 beds.

LEEK MOORLANDS HOSPITAL, STAFFS. (Maternity Unit of 10 beds). S.R.N., S.C.M.

PUPIL MIDWIVES

CITY GENERAL HOSPITAL, STOKE-ON-TRENT (General and Maternity—792 beds). Complete Training School, Parts I and II. **Part I at The General Hospital.** Study day system of training. S.R.N. and non-S.R.N. accepted for six and eighteen months' training respectively. **Part II at Limes Maternity Hospital (46 beds). Gas and Air Analgesia** training given at both hospitals. Applications for both Part I and Part II to the Matron, **Limes Maternity Hospital, Hartshill, Stoke-on-Trent.**

NURSING AUXILIARIES

CHESHIRE JOINT SANATORIUM, Nr. MARKET DRAYTON, SALOP. (174 beds).

BIRMINGHAM REGIONAL HOSPITAL BOARD—*Contd.*

WOLVERHAMPTON AND DISTRICT

NIGHT SISTERS

BRIDGNORTH AND SOUTH SHROPSHIRE INFIRMARY, BRIDGNORTH, SALOP. (General and Maternity—55 beds) S.R.N., S.C.M. Forty-four hour week.

WOLVERHAMPTON AND MIDLAND COUNTIES EYE INFIRMARY, COMPTON ROAD, WOLVERHAMPTON (Ophthalmic—100 beds). S.R.N. with Ophthalmic Certificate, required 1st July, 1961.

SISTERS

PARKFIELDS HOSPITAL, WOLVERHAMPTON (Fever and Tuberculosis—46 beds). Ward Sister (tuberculosis). Applications to Matron, The Royal Hospital, Wolverhampton.

THE ROYAL HOSPITAL (WOMEN'S BRANCH), WOLVERHAMPTON (Gynaecological and Obstetrics—90 beds). For Premature Baby Unit. Required for women's hospital. Applications to Matron, The Royal Hospital, Wolverhampton.

HOLIDAY RELIEF SISTERS

NEW CROSS HOSPITAL, WOLVERHAMPTON (General—634 beds).

STAFF NURSES

NEW CROSS HOSPITAL, WOLVERHAMPTON (General—634 beds).

POST-REGISTRATION COURSES

THE ROYAL HOSPITAL (WOMEN'S BRANCH), PARK ROAD WEST, WOLVERHAMPTON (Gynaecological, Obstetric and Premature Baby Unit—90 beds). Vacancies for trained nurses to take six months' course in the Premature Baby Unit, at the end of which a certificate is given. Applications to Matron, The Royal Hospital, Wolverhampton.

STATE ENROLLED NURSES

BRIDGNORTH AND SOUTH SHROPSHIRE INFIRMARY, BRIDGNORTH (General and Maternity—55 beds). Full-time, resident or non-resident, for work in the General Wards and departments. Applications to Matron.

MIDWIFERY SISTERS

THE BEECHES MATERNITY HOME, 74 TETTENHALL ROAD, WOLVERHAMPTON (Maternity—17 beds). Two required. Non-resident.

THE ROYAL HOSPITAL (WOMEN'S BRANCH), WOLVERHAMPTON (Gynaecological and Obstetrics—90 beds). S.R.N., S.C.M. Applications to Matron, The Royal Hospital, Wolverhampton.

STAFF MIDWIVES

NEW CROSS HOSPITAL, WOLVERHAMPTON (General—634 beds). Resident or non-resident.

THE ROYAL HOSPITAL (WOMEN'S BRANCH), PARK ROAD WEST, WOLVERHAMPTON (Gynaecological, Obstetrical and Premature Baby—90 beds). S.R.N., S.C.M. Full-time or part-time. Apply Matron, Royal Hospital, Wolverhampton.

PUPIL MIDWIVES

NEW CROSS HOSPITAL, WOLVERHAMPTON (General—636 beds; Maternity—44 beds. Modernised, up-to-date). Pupils accepted for Part II Training every three months. March, June, September and December.

THE ROYAL HOSPITAL (WOMEN'S BRANCH), PARK ROAD WEST, WOLVERHAMPTON (Gynaecological, Obstetric, Premature Baby Unit—90 beds). Vacancies every three months. Approved gas and air analgesia course. Pupils coached throughout by qualified Sister Tutor. Applications to Matron, The Royal Hospital, Wolverhampton.

WORCESTERSHIRE

REGISTERED NURSE TUTOR IN SOLE CHARGE

THE GUEST HOSPITAL, DUDLEY (General—154 beds). Male or female for Senior School, September. Resident or non-resident. Detailed applications to Matron.

DEPARTMENTAL SISTER

MALVERN GENERAL HOSPITAL, MALVERN (General—19 beds). With theatre experience and to relieve Matron's duties. Resident.

NIGHT SISTER IN SOLE CHARGE

MALVERN GENERAL HOSPITAL, MALVERN (General—19 beds). Required late September, 1961.

NIGHT SISTERS

EVESHAM GENERAL HOSPITAL, EVESHAM (General—54 beds). Full-time. Resident or non-resident.

WORCESTER SCHOOL OF NURSING, incorporating Worcester Royal Infirmary, Ronkswood Hospital and Shrub Hill Hospital. Applications to Matron, Worcester Royal Infirmary.

THEATRE SISTERS

BROMSGROVE GENERAL HOSPITAL, BROMSGROVE (General and Part II Midwifery Training School—411 beds).

HOLIDAY RELIEF SISTERS

AVONSIDE HOSPITAL, EVESHAM (Long-stay and Maternity—255 beds).

EVESHAM GENERAL HOSPITAL, EVESHAM (General—54 beds).

MALVERN GENERAL HOSPITAL, MALVERN (General—19 beds).

SISTERS

BROMSGROVE GENERAL HOSPITAL, BROMSGROVE (General and Part II Midwifery Training School—411 beds). Geriatric Ward Sister required, also a Senior Relief Sister.

MALVERN GENERAL HOSPITAL, MALVERN (General—19 beds). Ward Sister. Resident.

SHRUB HILL HOSPITAL, WORCESTER (Long-stay and Maternity—126 beds). Ward Sister for Geriatric Ward. Resident.

WORCESTERSHIRE—Contd.

STAFF NURSES

BROMSGROVE GENERAL HOSPITAL, BROMSGROVE (General and Part II Midwifery Training School—411 beds). For Private Wards.

EVESHAM GENERAL HOSPITAL, EVESHAM (General—54 beds). Full-time. Resident or non-resident.

MALVERN GENERAL HOSPITAL, MALVERN (General—19 beds).

ROMSLEY HILL HOSPITAL, ROMSLEY, HALESOWEN, Nr. BIRMINGHAM (Pulmonary Tuberculosis—134 beds). Male or female. S.R.N., R.F.N. or B.T.A. Certificate only. Resident or non-resident.

STATE ENROLLED NURSES

BLACKWELL RECOVERY HOSPITAL, Nr. BROMSGROVE (Post-operative and Convalescent—127 beds). Resident or non-resident.

EVESHAM GENERAL HOSPITAL, EVESHAM (General—54 beds). Male, full-time.

MALVERN GENERAL HOSPITAL, MALVERN (General—19 beds). Two required. Resident.

ROMSLEY HILL HOSPITAL, ROMSLEY, HALESOWEN, Nr. BIRMINGHAM (Pulmonary Tuberculosis—134 beds). Male or female Resident or non-resident.

WORCESTER ROYAL INFIRMARY, INCLUDING RONKSWOOD HOSPITAL, WORCESTER (General—472 beds; Maternity—50 beds). Part I Midwifery Training School. For day and night duty in wards and departments. Also one for Private Nursing Home of 23 beds. Resident or non-resident.

MIDWIFERY NIGHT SUPERINTENDENT

BROMSGROVE GENERAL HOSPITAL, BROMSGROVE (General and Part II Midwifery Training School—411 beds). 38 beds, plus 5 first stage. Resident or non-resident.

MIDWIFERY SUPERINTENDENT

BROMSGROVE GENERAL HOSPITAL, BROMSGROVE (General and Part II Midwifery Training School—411 beds). Accommodation available. 38 beds, plus 5 first stage.

MIDWIFERY SISTERS

BROMSGROVE GENERAL HOSPITAL, BROMSGROVE (General and Part II Midwifery Training School—411 beds).

WORCESTER ROYAL INFIRMARY, INCLUDING RONKSWOOD HOSPITAL, WORCESTER (General—472 beds; Maternity—50 beds). Part I Midwifery Training School. For busy department. Applications to Matron, Worcester Royal Infirmary.

STAFF MIDWIVES

SHRUB HILL HOSPITAL, WORCESTER (Long-stay and Maternity—126 beds). For General Practitioner Unit of 18 beds, with Ante-Natal Clinic attached.

WORCESTER ROYAL INFIRMARY, INCLUDING RONKSWOOD HOSPITAL, WORCESTER (General—472 beds; Maternity—50 beds). Part I Midwifery Training School. For ward and departmental work in busy Maternity Unit.

PUPIL MIDWIVES

BROMSGROVE GENERAL HOSPITAL, BROMSGROVE (General and Part II Midwifery Training School—411 beds). 38 beds, plus 5 first stage.

WORCESTER ROYAL INFIRMARY, INCLUDING RONKSWOOD HOSPITAL, WORCESTER (General—472 beds; Maternity—50 beds). Part I Midwifery Training School. Schools commence 1st February, 1st May, 1st August and 1st November each year. New, well-equipped department including Premature Baby Unit.

NURSING AUXILIARIES

WORCESTER ROYAL INFIRMARY, INCLUDING RONKSWOOD HOSPITAL, WORCESTER (General—472 beds, Maternity—50 beds, Part I Midwifery Training School). For Private Nursing Home of 23 beds. Non-resident.

SHROPSHIRE

REGISTERED NURSE TUTORS

THE ROBERT JONES AND AGNES HUNT ORTHOPAEDIC HOSPITAL, OSWESTRY (418 beds). Applications are invited from State Registered Nurses for the above appointment, for which orthopaedic nursing experience is not required. Candidates should be either: (a) Registered Nurse Tutors, or; (b) experienced Ward Sister interested in Clinical Teaching. Students of above-average intelligence are prepared for the Preliminary State Examinations of the General Nursing Council, and for the Preliminary and Final Examinations for the Orthopaedic Nursing Certificate. Excellent teaching equipment is available and progressive methods of nurse education are in use. This is an additional appointment in order to expand the clinical teaching programme, and there will be ample scope for initiative.

WREKIN HOSPITAL, WELLINGTON (Maternity, Post-operative, Chest Unit, Geriatric and Paediatric—127 beds). Un-certified. For teaching Pupil Assistant Nurses.

THEATRE SUPERINTENDENT

THE ROBERT JONES AND AGNES HUNT ORTHOPAEDIC HOSPITAL, OSWESTRY (Orthopaedic—418 beds). Departmental status. Experienced person required, capable of administering a large modern Operating Theatre Unit, in which surgery and surgical research is undertaken by some of the most eminent Orthopaedic Surgeons.

SISTERS

WREKIN HOSPITAL, WELLINGTON (Post-operative, Chest Unit, Maternity, Geriatric and Paediatric—127 beds). Ward Sister interested mainly in teaching Pupil Assistant Nurses.

STAFF NURSES

COPTHORNE HOSPITAL, SHREWSBURY (276 beds). For Theatre.

GREENFIELDS HOSPITAL, OSWESTRY (Chronic Sick—22 beds).

STAFF MIDWIVES

COPTHORNE HOSPITAL, SHREWSBURY (276 beds).

CROSS HOUSES HOSPITAL, Nr. SHREWSBURY (174 beds, including 34 Maternity).

CONTINUED OVERLEAF

BIRMINGHAM REGIONAL HOSPITAL BOARD—*Contd.*

STAFFORDSHIRE

REGISTERED NURSE TUTOR

STAFFORDSHIRE GENERAL INFIRMARY, STAFFORD. Qualified Sister Tutor for P.T.S. and to assist with teaching of senior Nurses. Resident or non-resident.

THEATRE SISTERS

STAFFORDSHIRE GENERAL INFIRMARY, STAFFORD. Suitable post for experienced Staff Nurse.

WORDSLEY HOSPITAL, Nr. STOURBRIDGE, WORCS. (Acute—472 beds). Excellent experience in General Surgery and Plastic Unit Theatre.

SISTERS

STAFFORDSHIRE GENERAL INFIRMARY, STAFFORD. Senior Casualty Sister for busy department. Previous casualty experience essential.

WORDSLEY HOSPITAL, Nr. STOURBRIDGE (Acute—472 beds). Two required: one for Female Plastic and Facio Maxillary Ward; one for Female Geriatric and Dermatology Ward.

STAFF NURSES

STAFFORDSHIRE GENERAL INFIRMARY, STAFFORD. For Theatre and Medical Ward.

STANDON HALL ORTHOPAEDIC HOSPITAL, Nr. ECCLESHALL (Orthopaedic—96 beds).

WORDSLEY HOSPITAL, Nr. STOURBRIDGE, WORCS. (Acute—472 beds). One for General Theatre and one for Plastic and Orthopaedic Theatre.

STATE ENROLLED NURSES

STAFFORDSHIRE GENERAL INFIRMARY, STAFFORD. Two required for Medical and Surgical Wards.

STANDON HALL ORTHOPAEDIC HOSPITAL, Nr. ECCLESHALL (Orthopaedic—96 beds).

WORDSLEY HOSPITAL, Nr. STOURBRIDGE, WORCS. (Acute—472 beds). Male and female for Acute Medical and Surgical Wards and Plastic Unit.

STAFF MIDWIVES

WORDSLEY HOSPITAL, Nr. STOURBRIDGE, WORCS. (Acute—472 beds). Two required. 34 bedded G.P. Unit.

PUPIL MIDWIVES

BURTON HOUSE MATERNITY HOME, STAFFORD (Maternity—15 beds). For Part II training.

HEREFORDSHIRE

NIGHT SISTER

LEDBURY COTTAGE HOSPITAL, LEDBURY (General—13 beds). Night Sister or Staff Nurse.

SISTERS

KINGTON COTTAGE HOSPITAL, KINGTON (General—10 beds).

STAFF NURSES

BROMYARD HOSPITAL, BROMYARD (Geriatric—93 beds).

STATE ENROLLED NURSES

BROMYARD HOSPITAL, BROMYARD (Geriatric—93 beds).

COVENTRY AND DISTRICT

SISTERS

GEORGE ELIOT HOSPITAL, COLLEGE STREET, NUNEATON (Training School for Nurses—275 beds). Ward Sister for Women's Ward—medical and surgical patients. Resident or non-resident.

WARWICKSHIRE

SISTERS

STRATFORD-ON-AVON HOSPITAL, ARDEN STREET, STRATFORD-ON-AVON (Mainly Acute—164 beds). Second Sister required for Female Geriatric Ward. Good experience.

WARWICK HOSPITAL, LAKIN ROAD, WARWICK. For Female Orthopaedic Ward, 23 beds. Good experience.

HOLIDAY RELIEF SISTERS

STRATFORD-ON-AVON HOSPITAL, ARDEN STREET, STRATFORD-ON-AVON (Mainly Acute—164 beds).

STAFF NURSES

WARWICK HOSPITAL, LAKIN ROAD, WARWICK. For Operating Theatre providing good training and experience.

STATE ENROLLED NURSES

STRATFORD-ON-AVON HOSPITAL, STRATFORD-ON-AVON (Mainly Acute—164 beds). Male—good experience.

STUDENT NURSE TRAINING

The undermentioned hospitals offer facilities for Student Nurse Training and applications are invited from women (and where indicated from men), aged 18 to 30, to take the course of three years' General Training for State Registration. The Block System of training, where referred to, means that much of the theoretical work is undertaken when the Nurse is not working on the wards. For further particulars, details of salaries and application forms, apply to the Matron of the hospital concerned unless otherwise stated.

BIRMINGHAM AND MIDLAND EYE HOSPITAL, BIRMINGHAM, 3 (Ophthalmic—153 beds). Candidates accepted, at age 17 years, as Ophthalmic Trainees for four years' associated training, two at this hospital and a further two at one of the following: Dudley Road, Queen Elizabeth, General and St. Chad's Hospitals. Eligible for Diploma of Ophthalmic Nursing Board at the end of two years. Eighty-eight hour fortnight.

STUDENT NURSE TRAINING—*Contd.*

BROMSGROVE GENERAL HOSPITAL, BROMSGROVE (General and Midwifery Training School—411 beds). Male and female. Next school 1961.

CHESHIRE JOINT SANATORIUM, Nr. MARKET DRAYTON, (174 beds). Four years' course of training in General Tuberculosis Nursing first two years at the Cheshire Joint Sanatorium, followed by two years City General Hospital or the North Staffordshire Royal Infirmary, Stoke-on-Students also accepted for two years' training for the British Tuberculosis Association Certificate only.

CITY GENERAL HOSPITAL, STOKE-ON-TRENT (792 beds). General Training School. **Male and female.** Study day block system in Pleasantly situated; modern nurses' home; separate bedrooms.

DUDLEY ROAD HOSPITAL, BIRMINGHAM, 18 (General—Maternity—114 beds. Premature Baby Unit). Training in 3½ years system of training. 10th July, 2nd October and 1st January.

HALLAM HOSPITAL, WEST BROMWICH (428 beds). For Training School course commencing 1st July, 1961, and approximately months. **Study day and modified block system** in operation. Good accommodation.

HEREFORDSHIRE NURSE TRAINING SCHOOL, County, Victoria Eye Hospitals. Study day block system of education. the Supplementary Registers of the G.N.C. accepted for a two-year training.

HOLLYMOOR HOSPITAL, NORTHFIELD, BIRMINGHAM, 31. exist for young ladies, aged 18-35, to train in Psychiatric Nursing at hospital. Two schemes of training in operation: (a) three year course in Nursing; (b) four year combined course affiliated with Queen Elizabeth Nursing and Selly Oak Hospital, in Psychiatric and General Nursing.

KIDDERMINSTER GENERAL HOSPITAL (112 beds). Female. General Training School.

LITTLE BROMWICH GENERAL HOSPITAL, BIRMINGHAM, Training School—700 beds). For three years' training for the General Nurses on the Supplementary Register accepted for shortened period

NEW CROSS HOSPITAL, WOLVERHAMPTON (General—634 beds). 18 and 35 years of age. Three years' training including twelve weeks in Training School.

NORTH STAFFS ROYAL INFIRMARY, HARTSHILL, STOKE (455 beds). Complete General Training School. Male and female. of training in operation. Modern nurses' home in pleasant surroundings. bedrooms. Recreational facilities.

ST. CHAD'S HOSPITAL, BIRMINGHAM, 16 (General—155 beds). tions invited from well educated young ladies (18 years and over) Nurses. Central Preliminary Training School. Training period of commences January, April, July and October. Study day system of Forty-four hour week.

SELLY OAK HOSPITAL, BIRMINGHAM, 29 (Acute—500 beds. 456 beds). Complete General Training School. Pupil Nurse Training Male and female students, aged 18 years and over, required for three years Hospital in pleasant surroundings, within easy reach of Birmingham. accommodation for females only.

STAFFORDSHIRE GENERAL INFIRMARY, STAFFORD. Girls education required. Three year course of training commencing September and April. Shortened periods of training available for Nurses on the State Register.

WARWICK HOSPITAL, LAKIN ROAD, WARWICK. Training General Nursing to prepare well-educated girls for State Registration. age: 18 years.

WEST HEATH HOSPITAL, BIRMINGHAM, 31 (Pulmonary Tuberculosis 207 beds). **Male and female** for two years' training for B.T.A. Certificate.

YARDLEY GREEN HOSPITAL, BIRMINGHAM, 9 (Medical and treatment of tuberculosis and other chest diseases in adults and 400 beds). **Male and female.** Resident or non-resident. Four years' training in general and tuberculosis nursing. First two years will be Yardley Green Hospital, followed by two years at Dudley Road Hospital, Hospital or the Queen Elizabeth School of Nursing, Birmingham. Students accepted for two years' training for the British Tuberculosis Association

PUPIL NURSES

Are required at the following hospitals for two years' for Roll of Assistant Nurses. Further particulars from the of the hospital.

AVONSIDE HOSPITAL, EVESHAM (Assistant Nurse Training School stay and Maternity—255 beds). Vacancies for pupils of both sexes. Training by teaching staff at Avonside and Evesham General Hospitals for surgical nursing.

HAYWOOD HOSPITAL, BURSLEM (96 beds: Acute—66, Maternity Female, between 18 and 40 years, for two years' training course, including weeks in Preliminary Training School. Modern nurses' home with amenities. Full particulars from Matron, North Staffordshire Royal Stoke-on-Trent.

LITTLE BROMWICH GENERAL HOSPITAL, BIRMINGHAM, Training School—700 beds). For two years' training.

MID-WORCESTERSHIRE HOSPITAL MANAGEMENT COMMITTEE and female. Study day system of training. Apply to the Matron of component Training Schools: Bromsgrove Cottage Hospital; Blackwell Hospital, near Bromsgrove; Smallwood Hospital, Redditch; Blakebrook Kidderminster.

SELLY OAK HOSPITAL, BIRMINGHAM, 29 (Acute—500, Geriatric beds). Complete General Training School. Pupil Nurse Training School, female pupils, aged 18 to 45 years, for two years' training. Training experience in geriatric, acute and paediatric nursing. Hospital in surroundings, within easy reach of Birmingham. Residence for female

SUMMERFIELD HOSPITAL, BIRMINGHAM, 18 (Chronic Sick and 1,059 beds). Female, 18-35 years. Two-year training course. Schools 14th August and 2nd October.

WEST HEATH HOSPITAL, BIRMINGHAM, 31 (Pulmonary Tuberculosis 207 beds). **Male and female.** Part of the course to be taken at Yardley Hospital and Selly Oak Hospital West.

BIRMINGHAM REGIONAL HOSPITAL BOARD—*Contd.*

PUPIL NURSES—Contd.

WORCESTER ROYAL INFIRMARY SCHOOL OF NURSING. Including Bankswood and Shrub Hill Hospitals, Worcester. The training offers experience in acute medical and surgical nursing. Next school July, 1961.

WORDSLEY HOSPITAL, Nr. STOURBRIDGE, WORCS. (Acute—472 beds). Male and female. Two years' training on Acute Wards. Male staff non-resident only.

YARDLEY GREEN HOSPITAL, BIRMINGHAM, 9 (400 beds for medical and surgical treatment of tuberculosis and other chest diseases in adults and children). Part of the course to be taken at Selly Oak Hospital West.

MENTAL NURSING APPOINTMENTS

ASSISTANT MATRON

ALL SAINTS' HOSPITAL, BIRMINGHAM, 18. Assistant Matron required, with duties as Clinical Instructor (one of three). Applications invited from Nurses qualified in psychiatric and general nursing. Excellent opportunity for applicants with ambition to gain experience in all branches of Nursing Administration and in teaching. Applications to Medical Superintendent.

NIGHT SISTER IN SOLE CHARGE

ALTON STREET HOSPITAL, ROSS-ON-WYE, HEREFORDSHIRE (M.S.—167 beds).

SISTERS

ALL SAINTS' HOSPITAL, BIRMINGHAM, 18. Vacancies for Ward Sisters in progressive psychiatric hospital.

ALTON STREET HOSPITAL, ROSS-ON-WYE, HEREFORDSHIRE (M.S.—167 beds). For Female Mental Sub-normal Wards.

MONYHULL HOSPITAL, KING'S HEATH, BIRMINGHAM, 14 (Mental Sub-normality—940 beds). Ward Sister, qualified S.R.N., R.N.M.D., for 44 bedded Sick Nursing Unit. Resident or non-resident. Applications to Medical Superintendent.

DEPUTY WARD SISTERS

ALTON STREET HOSPITAL, ROSS-ON-WYE, HEREFORDSHIRE (M.S.—167 beds). For Female Mental Sub-normal Wards.

STAFF NURSES

ALL SAINTS' HOSPITAL, BIRMINGHAM, 18. Vacancies for Staff Nurses in progressive psychiatric hospital.

CITY GENERAL HOSPITAL, STOKE-ON-TRENT. **Female** for Female Psychiatric Unit of 86 beds, also Male Staff Nurses, S.R.M.N., for Male Psychiatric Unit, non-resident.

ST. MATTHEW'S HOSPITAL, BURNTWOOD, Nr. LICHFIELD (Mental—1,300 beds). Male. House available. Applications to Chief Male Nurse.

(65)

PUBLIC HEALTH VACANCIES—Continued

CITY OF OXFORD

HEALTH DEPARTMENT

ASSISTANT SUPERINTENDENT FOR QUEEN'S TRAINING HOME

Experienced Queen's Sister required to act as **District Nurse Tutor** (up to eight students; study day system of training) and to deputise for the Superintendent in her absence. Must hold Health Visitor's Certificate. Motorist essential. Resident or non-resident. Salary according to Nurses' and Midwives' Whitley Council.

Application forms obtainable from the Medical Officer of Health, Health Department, Greyfriars, Paradise Street, Oxford, to whom they should be returned.

HARRY PLOWMAN,
Town Clerk.

Town Hall,
Oxford.

(3686)

CITY OF BATH

HEALTH VISITOR

Applications are invited for the above appointment from nurses holding the Health Visitor's Certificate.

The person appointed will be responsible for duties in connection with the National Health Service Act and the School Medical Service.

Salary in accordance with approved scales for qualified Health Visitors, and car allowance paid. Appointment is subject to satisfactory medical examination, including X-ray. Five-day week.

Application on forms obtainable from the Medical Officer of Health, Health Department, Sawclose, Bath.

JARED E. DIXON.

Guildhall, Bath.

(3881)

COUNTY BOROUGH OF BLACKBURN

APPOINTMENT OF HEALTH VISITOR

Applications are invited for the above post from Nurses holding the Health Visitor's Certificate. Salary and service conditions according to the Whitley Council. Five-day week in operation. Car area. Uniform provided. The post is superannuable and the successful candidate may be required to undergo a medical examination.

Forms of application from the Medical Officer of Health, Public Health Department, Victoria Street, Blackburn, to whom they must be returned, duly completed.

FRANK SQUIRES,
Town Clerk.

(4010)

STAFFORDSHIRE COUNTY COUNCIL

CANNOCK AREA HEALTH COMMITTEE

Applications are invited for the following post in the Cannock Area.

One District Midwife for Cannock District. Essential car allowance payable. Housing accommodation available.

Salary and conditions of service will be in accordance with the Whitley Council recommendations.

Consideration will be given to the granting of financial assistance, in appropriate cases, towards removal expenses.

Forms of application and further particulars of the appointment can be obtained from the undersigned.

R. WEBSTER,
Medical Officer to the Cannock Area Health Committee.

Area Health Office,
Church Street,
Cannock, Staffs.

(4229)

STAFFORDSHIRE COUNTY COUNCIL

STAFFORD AREA HEALTH COMMITTEE

Applications are invited for the appointment of:

Two Health Visitors (combining health visiting and school duties) in Stafford Borough.

District Nurse-Midwife at Sandon, near Stafford. Opportunity for taking Health Visitor's training will be given to the suitable applicant.

Salaries and conditions of service will be in accordance with the Whitley Council recommendations.

The appointments will be subject to one month's notice on either side and are superannuable. The successful applicants will be required to pass a medical examination.

Forms of application can be obtained from the Medical Officer, Area Health Office, 5 Martin Street, Stafford.

(4049)

ESSEX COUNTY COUNCIL

Owing to rapid growth of population in the South-East Essex Health Area, applications are invited for appointment of **Health Visitors** in the Canvey Island, Benfleet, Rayleigh and Rochford districts.

These are pleasant districts close to Southend-on-Sea and within easy reach of London by electric train. Car drivers preferred as most appointments caary a car allowance. Every effort will be made to provide accommodation; assistance may be given towards removal expenses. Duties include school nursing and tuberculosis visiting.

Application forms from Area Medical Officer, 153 High Street, Rayleigh.

(4081)

BUCKINGHAMSHIRE COUNTY COUNCIL

APPOINTMENT OF HEALTH VISITORS

Applications are invited from qualified Health Visitors for posts in the Slough and Princes Risborough areas.

Salary in accordance with National Whitley Scales. Appointments are superannuable and subject to medical examination.

Forms of application obtainable from the County Medical Officer, County Health Department, County Offices, Aylesbury, to whom they should be returned by the 12th July, 1961.

(4009)

SOMERSET COUNTY COUNCIL

MIDWIFERY AND NURSING SERVICES

Two Area Nursing Officers required. Applicants must possess S.R.N., S.C.M. and Health Visitor's Certificates and be qualified under Midwives' (Qualifications of Supervisors) Regulations; preference given to Queen's Nurses. Previous experience in whole-time health visiting, supervision of premature infants desirable. Motorists essential. Travelling allowances. Salary £877 to £1,034. Superannuable posts.

Further particulars from County Medical Officer of Health, County Hall, Taunton.

(4098)

BOROUGH OF SUTTON COLDFIELD

HEALTH VISITORS AND DISTRICT NURSE-MIDWIFE

Owing to increase in establishment, vacancies are now available in this rapidly growing and attractive area of Warwickshire for **Health Visitors** (Health Visitor's Certificate essential) and one **District Nurse-Midwife.**

Accommodation available, furnished or unfurnished. Consideration will be given to the granting of financial assistance towards removal expenses and for driving tuition. Allowances for own car or car can be provided.

Application forms and full particulars may be obtained from the Medical Officer of Health, Council House, Sutton Coldfield.

J. P. HOLDEN,
Town Clerk.

(x4253)

ESSEX COUNTY COUNCIL

Applications invited for the following appointments in Forest Health Area:

Chigwell. District Nurse-Midwife, preferably with approved district training. Unfurnished house available.

Wanstead and Woodford. District Midwife.

Woodford. District Nurse. S.R.N., preferably with approved district training.

Car drivers essential. Allowance payable for use of own car (County Council now operating Assisted Car Purchase Scheme) or consideration given to provision of County car.

Further particulars and application forms from Area Medical Officer, Municipal Offices, High Road, Woodford, E.18.

(4186)

HAMPSHIRE COUNTY COUNCIL

Applications are invited for the following appointments:

DISTRICT MIDWIVES

Leigh Park, Havant. Two vacancies. Houses provided.

Cars provided or allowance given for use of own car.

For further particulars and forms of application apply the County Medical Officer, The Castle, Winchester.

(4228)

PUBLIC HEALTH VACANCIES—CONTINUED ON SUPPLEMENT XXIV

SHEFFIELD REGIONAL HOSPITAL BOARD

Applications are invited for the following appointments, and should be sent, together with details of age, qualifications, training, experience and the names of two referees (or copies of two recent testimonials) to THE MATRON OF THE APPROPRIATE HOSPITAL, unless otherwise stated, from whom further details may be obtained. Salaries are in accordance with the appropriate National Scales.

NOTTINGHAMSHIRE

ASSISTANT MATRON

NOTTINGHAM EYE HOSPITAL. Applications are invited for the post of **Assistant Matron/Home Sister** at the above hospital—a new post. Further details and application forms may be obtained from the Group Secretary, General Hospital, Nottingham.

NURSE TUTORS

CITY HOSPITAL, HUCKNALL ROAD, NOTTINGHAM (General—811 beds). Two required: one, male or female, with Sister Tutor's Diploma, to work under Principal Sister Tutor (one of three), male—non-resident, female—resident or non-resident; and one, female, for Preliminary Training School, with Sister Tutor's Diploma, to work under Principal Sister Tutor. Resident or non-resident.

GENERAL HOSPITAL, NOTTINGHAM (683 beds). Required for Senior School. Female. Resident or non-resident.

ADMINISTRATIVE SISTERS

VICTORIA HOSPITAL, STOCKWELL GATE, MANSFIELD (Mainly Chronic Sick—312 beds). For busy Geriatric Unit. Good administrative experience to be gained. Resident or non-resident.

NIGHT SISTERS

CITY HOSPITAL, HUCKNALL ROAD NOTTINGHAM (General—811 beds). Two S.R.N.s to work under direction of Night Superintendent. In charge of Sections. Also Senior S.R.N., S.C.M., to work with Night Superintendent—theatre experience essential. Resident or non-resident.

GENERAL HOSPITAL, NOTTINGHAM (683 beds). Resident or non-resident.

MANSFIELD AND DISTRICT GENERAL HOSPITAL, WEST HILL DRIVE, MANSFIELD (203 beds). Night Sister or Male Charge Nurse, S.R.N., for night duty. Male, non-resident. Female, resident or non-resident.

SISTERS

CITY HOSPITAL, HUCKNALL ROAD, NOTTINGHAM (General—811 beds: Maternity Department—135 beds and Premature Baby Unit—18 cots). Two Relief Sisters—one S.R.N., and one S.R.N., S.C.M., for General Wards; also one for Premature Baby Unit—S.R.N., S.C.M., experience in the care of the premature infant. Resident or non-resident.

HEATHFIELD HOSPITAL, HUCKNALL ROAD, NOTTINGHAM (164 beds). Ward Sister, S.R.N. and R.F.N., for Infectious Diseases Wards. Resident or non-resident.

MANSFIELD AND DISTRICT GENERAL HOSPITAL, WEST HILL DRIVE, MANSFIELD (203 beds). Permanent Relief Sister for wards and departments. S.R.N. and Orthopaedic Certificate an advantage. Resident or non-resident.

CHARGE NURSES

MANSFIELD AND DISTRICT GENERAL HOSPITAL, WEST HILL DRIVE, MANSFIELD (203 beds). Permanent Relief Male Charge Nurse for wards and departments. S.R.N. and theatre experience an advantage. Non-resident.

VICTORIA HOSPITAL, STOCKWELL GATE, MANSFIELD (Mainly Chronic Sick—312 beds). S.R.N. for busy Admission Ward (42 beds). Non-resident.

STAFF NURSES

CITY HOSPITAL, HUCKNALL ROAD, NOTTINGHAM (General—811 beds). One, S.R.N., for Plaster Unit, and six for General Wards, and one, S.R.N., for Receiving Ward. Female. Resident or non-resident.

HEATHFIELD HOSPITAL, HUCKNALL ROAD, NOTTINGHAM (164 beds). S.R.N. or R.F.N. for Infectious Disease Wards and Post-operative Wards. Female. Resident or non-resident.

MANSFIELD AND DISTRICT GENERAL HOSPITAL, WEST HILL DRIVE, MANSFIELD (203 beds). S.R.N. for P.P.U. Good all round experience to be obtained. Also S.R.N. for Fracture Clinic. S.R.N. and Orthopaedic Certificate. Interesting post. Week-ends free. Female. Resident or non-resident.

NEWARK HOSPITAL, LONDON ROAD, NEWARK (70 beds). S.R.N. for theatre duties. Female. Resident or non-resident.

RETFORD COTTAGE HOSPITAL, NORTH ROAD, RETFORD (48 beds). Female. Resident or non-resident.

POST-REGISTRATION COURSES

CITY HOSPITAL, HUCKNALL ROAD, NOTTINGHAM (General—811 beds). Staff Nurses with orthopaedic experience, plastic surgery experience, thoracic surgery experience and theatre work. Male, non-resident. Female, resident or non-resident. (All courses of six months' duration. A certificate is given at the end of the training.) And female, resident or non-resident, S.R.N., S.C.M. or R.S.C.N., for training in the care of the premature infant. Course of three months' duration.

HARLOW WOOD ORTHOPAEDIC HOSPITAL, Nr. MANSFIELD (Orthopaedic with a high proportion of traumatic work—338 beds). Male or female for 12 months' course in orthopaedic nursing for Orthopaedic Nursing Certificate. Hospital certificate awarded, in addition, to successful candidate on completion of course. Female, resident or non-resident. Male, non-resident.

STATE ENROLLED NURSES

CITY HOSPITAL, HUCKNALL ROAD, NOTTINGHAM (General—811 beds). For General Wards and one for Receiving Ward. Female. Resident or non-resident.

HEATHFIELD HOSPITAL, HUCKNALL ROAD, NOTTINGHAM (164 beds). For Infectious Disease Wards and Post-operative Wards. Female. Resident or non-resident.

MANSFIELD AND DISTRICT GENERAL HOSPITAL, WEST HILL DRIVE, MANSFIELD (203 beds). For Private Patient Unit. Female. Resident or non-resident.

MIDWIFERY NIGHT SISTERS

CITY HOSPITAL, HUCKNALL ROAD, NOTTINGHAM (Maternity Department—135 beds). Two S.R.N.s, S.C.M.s required for Maternity Department. Resident or non-resident.

NOTTINGHAMSHIRE—Contd.

MIDWIFERY SISTERS

CITY HOSPITAL, HUCKNALL ROAD, NOTTINGHAM (General—811 beds; Maternity Department—135 beds). Two S.R.N.s, S.C.M.s required. Resident or non-resident.

STAFF MIDWIVES

CITY HOSPITAL, HUCKNALL ROAD, NOTTINGHAM (General—811 beds; Maternity Department—135 beds). S.R.N., S.C.M. Resident or non-resident.

DERBYSHIRE

ASSISTANT MATRON

DERWENT HOSPITAL, DERBY (Tuberculosis, Infectious Diseases and Medical—180 beds). S.R.N., R.F.N. Midwifery and/or Tuberculosis Certificates an advantage. Required to take up duties on the 1st September, due to a retirement. Resident or non-resident. Applications to be forwarded to the Group Secretary, Babington Hospital, Belper, Derby.

REGISTERED NURSE TUTOR

DERBYSHIRE ROYAL INFIRMARY, DERBY (412 beds). Sister Tutor Preliminary Training School; graded as Tutor in Sole Charge. Resident. Tutor. Resident or non-resident. Block system of teaching.

NIGHT SISTERS

CITY HOSPITAL, UTTOXETER ROAD, DERBY (260 beds). One of Able to relieve Theatre. Resident or non-resident.

THEATRE SISTER

CITY HOSPITAL, UTTOXETER ROAD, DERBY (260 beds). Second Sister. Immediate vacancy. Resident or non-resident.

SISTERS

BRETBY HALL ORTHOPAEDIC HOSPITAL, BRETBY, Nr. BURTON TRENT (147 beds). Two Sisters for Orthopaedic Wards. Resident or non-

DERBYSHIRE CHILDREN'S HOSPITAL, NORTH STREET, (92 beds). For busy Out-patient Department. Resident or non-resident.

STAFF NURSES

BRETBY HALL ORTHOPAEDIC HOSPITAL, BRETBY, Nr. BURTON TRENT (147 beds). Female for Children's Recovery Unit. Resident or resident.

CITY HOSPITAL, UTTOXETER ROAD, DERBY (260 beds). Theatre Nurses (female) for night duty. Good theatre experience essential. Resident non-resident.

DERBYSHIRE ROYAL INFIRMARY, DERBY (412 beds). For Departments and Theatres. Female. Resident or non-resident.

MORTON HOSPITAL, MORTON, Nr. CLAY CROSS (51 beds). Two required—one for holiday relief duty. Resident or non-resident.

NIGHTINGALE MATERNITY HOME, LONDON ROAD, DERBY (Premature Baby Unit—18 beds). S.R.N. or S.C.M. or R.S.C.N. for day and night Female. Resident or non-resident.

POST-REGISTRATION COURSES

NIGHTINGALE MATERNITY HOME, LONDON ROAD, DERBY. Premature Baby Nursing: Applications are invited from State Registered Nurses, Certified Midwives and Registered Sick Children's Nurses for a three year course of training in the Premature Baby Unit, for which a certificate will be given. A shortened course of training of one month can be arranged for experienced Midwives. Salary according to qualifications (Staff Nurse or Staff Midwife).

STATE ENROLLED NURSES

CITY HOSPITAL, UTTOXETER ROAD, DERBY (260 beds). Female day and night duty. Resident or non-resident.

MORTON HOSPITAL, MORTON, Nr. CLAY CROSS (51 beds). Resident or non-resident.

MIDWIFERY SISTERS

QUEEN MARY MATERNITY HOME, DUFFIELD ROAD, DERBY (Maternity Department—70 beds). Experienced Midwifery Sister for busy Part II Midwifery Training School. August. Resident or non-resident.

SCARSDALE HOSPITAL, NEWBOLD ROAD, CHESTERFIELD (Maternity Department—70 beds). Incorporating Premature Baby Unit and Part II Training School. S.R.N., S.C.M. Resident or non-resident.

STAFF MIDWIVES

CITY HOSPITAL, UTTOXETER ROAD, DERBY (260 beds). For Midwifery Training School. Theatre experience an advantage. Willing to some night duty. Resident or non-resident.

NIGHTINGALE MATERNITY HOME, LONDON ROAD, DERBY (Premature Midwifery Training School—31 beds). Resident or non-resident.

SCARSDALE HOSPITAL, NEWBOLD ROAD, CHESTERFIELD (Maternity Department—70 beds). Incorporating Premature Baby Unit and Part II Training School. S.R.N., S.C.M. or S.C.M. only. Resident or non-resident.

SHEFFIELD REGIONAL HOSPITAL BOARD—*Contd.*

LINCOLNSHIRE

DEPARTMENTAL THEATRE SISTER

GRANTHAM AND KESTEVEN GENERAL HOSPITAL, GRANTHAM (119 beds, increasing to 163 shortly, and later to 209). Resident. For busy General Nurse Training School. All types of general surgery, including gynaecological, orthopaedic and E.N.T. Excellent accommodation, including bed-sitting room in new nurses' home.

DEPARTMENTAL SISTERS

JOHNSON HOSPITAL, SPALDING (General and Maternity—51 beds). To relieve Matron. Good administrative experience available. Resident or non-resident.

LONDON ROAD HOSPITAL, BOSTON (Accident and General Surgical Unit—81 beds). To take charge of Out-patient Clinics and assist generally in nursing administrative duties. Resident or non-resident.

NIGHT SISTERS

JOHNSON HOSPITAL, SPALDING (General and Maternity—51 beds). For relief duties. Resident or non-resident.

LONDON ROAD HOSPITAL, BOSTON (Accident and General Surgical Unit—81 beds). Senior Night Sister. Male or female. Resident or non-resident.

WYBERTON WEST HOSPITAL, BOSTON (Medical and Maternity—55 beds). Senior Night Sister. Resident or non-resident.

THEATRE SISTER

BROMHEAD NURSING HOME, LINCOLN (Surgical, Medical, Maternity—39 beds). Theatre Sister or Staff Nurse. S.R.N. Charge of busy General Theatre. Resident or non-resident.

SISTERS

LONDON ROAD HOSPITAL, BOSTON (Accident and General Surgical Unit—81 beds). Ward Sister for work on Female Ward. Resident or non-resident.

ST. GEORGE'S HOSPITAL, LONG LEYS ROAD, LINCOLN (General—286 beds). For Radiotherapy Department. Previous experience in this specialty not essential. Full-time is 35 hours per week. Resident or non-resident.

THE GABLES HOSPITAL, HUNDLEBY, Nr. SPILSBY (Chronic—74 beds). Ward Sister. Progressive methods employed. Resident or non-resident.

STAFF NURSES

JOHNSON HOSPITAL, SPALDING (General and Maternity—51 beds). Female. Resident or non-resident.

LONDON ROAD HOSPITAL, BOSTON (Accident and General Surgical Unit—81 beds). Including one for Theatre and one for night duty. Male or female. Resident or non-resident.

ST. GEORGE'S HOSPITAL, LONG LEYS ROAD, LINCOLN (General—286 beds). For Radiotherapy Department. Previous experience in this specialty not essential. Full-time is 35 hours per week. Resident or non-resident.

THE GABLES HOSPITAL, HUNDLEBY, Nr. SPILSBY (Chronic—74 beds). For day or nights. Female. Resident or non-resident.

WHITE HOUSE HOSPITAL, BOSTON (Infectious Diseases and Chest—50 beds). Full-time or part-time. S.R.N., R.F.N., or B.T.A. Female. Resident or non-resident.

STATE ENROLLED NURSES

JOHNSON HOSPITAL, SPALDING (General and Maternity—51 beds). Female. Resident or non-resident.

LONDON ROAD HOSPITAL, BOSTON (Accident and General Surgical Unit—81 beds). Female. Resident or non-resident.

WHITE HOUSE HOSPITAL, BOSTON (Infectious Diseases and Chest—50 beds). Female. Resident or non-resident.

MIDWIFERY SISTER

JOHNSON HOSPITAL, SPALDING (General and Maternity—51 beds). Small, modern unit. Resident or non-resident.

STAFF MIDWIVES

GRANTHAM AND KESTEVEN GENERAL HOSPITAL, GRANTHAM (163 beds, increasing to 209). S.R.N., S.C.M. Excellent experience in busy department (13 beds for abnormal midwifery, including premature infants). Modern hospital. New nurses' home. Resident or non-resident.

GRIMSBY MATERNITY HOSPITAL, SECOND AVENUE, NUNSTHORPE, GRIMSBY (54 beds). Two required. S.R.N., S.C.M. Resident or non-resident.

JOHNSON HOSPITAL, SPALDING (General and Maternity—51 beds). S.R.N., S.C.M., for recently opened department. Resident or non-resident.

WYBERTON WEST HOSPITAL, BOSTON (Medical and Maternity—55 beds). Well staffed department with Part II Training School. Resident or non-resident.

LEICESTERSHIRE AND RUTLAND

SISTERS

THE LEICESTER ROYAL INFIRMARY, INFIRMARY SQUARE, LEICESTER (506 beds). For General Wards (large and small), Theatre Unit and for night duty. Resident or non-resident.

STAFF NURSES

ELLEN TOWLE RECOVERY HOME, WOODHOUSE EAVES, Nr. LOUGHBOROUGH (20 beds). S.R.N. Female. Resident or non-resident. Applications to Matron, Loughborough General Hospital.

LOUGHBOROUGH GENERAL HOSPITAL, BAXTER GATE, LOUGHBOROUGH (100 beds). S.R.N. for Wards and Theatres. Female. Resident or non-resident.

THE LEICESTER ROYAL INFIRMARY, INFIRMARY SQUARE, LEICESTER (506 beds). For Theatre Unit, Casualty Department, Out-patients' Department, Fracture Out-patients' Clinic (Orthopaedic Certificate essential), and two Recovery Homes. Female. Resident or non-resident.

STATE ENROLLED NURSES

ELLEN TOWLE RECOVERY HOME, WOODHOUSE EAVES, Nr. LOUGHBOROUGH (20 beds). Female. Resident or non-resident. Applications to Matron, Loughborough General Hospital.

LEICESTERSHIRE AND RUTLAND—Contd.

STATE ENROLLED NURSES—Continued

LOUGHBOROUGH GENERAL HOSPITAL, BAXTER GATE, LOUGHBOROUGH (100 beds). Female. Resident or non-resident.

THE LEICESTER ROYAL INFIRMARY, INFIRMARY SQUARE, LEICESTER (506 beds). For wards and departments. Female. Resident or non-resident.

SOUTH YORKSHIRE

MOUNT VERNON HOSPITAL, BARNSLEY

Applications are invited for the posts of **WARD SISTERS, NIGHT SISTERS, STAFF NURSES** and **STATE ENROLLED NURSES** (resident or non-resident) at the above-mentioned, newly-built geriatric hospital of 90 beds, which is expected to open in August, 1961.

A 44 hour week will be operated and it is envisaged that a shift system will be operated.

Applications, giving full details of previous experience, qualifications and the names of two persons to whom reference may be made, should be sent to Miss McMenamin, c/o Pinder Oaks Maternity Home, Barnsley, as soon as possible.

REGISTERED NURSE TUTORS

CITY GENERAL HOSPITAL, SHEFFIELD, 5 (680 beds). Qualified, for busy teaching department in large general hospital. Experience to be gained in both Preliminary Training School and senior work. Study day system of training. Establishment: Principal Tutor and four others. Resident or non-resident.

SISTERS

CITY GENERAL HOSPITAL, SHEFFIELD, 5 (680 beds). Relief Sister for General Ward. Resident or non-resident.

STAFF NURSES

CITY GENERAL HOSPITAL, SHEFFIELD, 5 (680 beds). Opportunity to attend Post-graduate Courses. Female. Also Theatre Staff Nurse for duties in General Theatre. Resident or non-resident.

DONCASTER ROYAL INFIRMARY, THORNE ROAD, DONCASTER (Acute—328 beds). Two required: one for Out-patients' Department, one for Casualty Department. Female. Resident or non-resident.

MIDWIFERY TUTOR

CITY GENERAL HOSPITAL, SHEFFIELD, 5 (680 beds). **Assistant Midwifery Tutor** for Part I Training School (106 beds). S.R.N. and non-S.R.N. pupils. Study day system. Resident or non-resident.

MIDWIFERY SISTERS

CITY GENERAL HOSPITAL, SHEFFIELD, 5 (680 beds). Busy unit of 106 beds providing excellent experience in both normal and abnormal midwifery. Eighty-eight hour fortnight. Resident or non-resident.

STAFF MIDWIVES

CITY GENERAL HOSPITAL, SHEFFIELD, 5 (680 beds). Busy department of 106 beds providing excellent experience in both normal and abnormal midwifery. Lectures in modern methods of teaching given. Easy access to City Centre and Derbyshire countryside. Resident or non-resident.

NETHER EDGE HOSPITAL, SHEFFIELD, 11 (335 beds). The Maternity Department, of 76 beds, is a modern one and includes a Premature Baby Unit. The hospital is in a pleasant suburb within easy reach of the city. Resident or non-resident.

MENTAL NURSING VACANCIES

WARD SISTERS

THUNDER CLIFFE GRANGE HOSPITAL FOR MENTALLY BACKWARD CHILDREN, KIMBERWORTH, Nr. ROTHERHAM. Ward Sister, experienced in children's nursing. Applications, with full details, to Group Secretary, Middlewood Hospital, Sheffield, 6.

PUPIL MIDWIVES

CITY HOSPITAL, HUCKNALL ROAD, NOTTINGHAM (General—811 beds; Maternity Department—135 beds). Six months' course for Part I Midwifery commencing on 1st May, August, November and February each year. Each course has one study day per week. Part II may be taken at The Firs Maternity Hospital, which is an associated hospital. Resident.

CITY HOSPITAL, DERBY (260 beds; 66 Maternity). Vacancies occur in February, May, August and November. Two years' training period for applicant without nursing experience, but reduced periods for trained staff. Minimum age, 20 years. Excellent opportunities for posts as Staff Midwives and Midwifery Sisters. Apply to the Matron, who will be pleased to provide full details and arrange an interview.

CONTINUED OVERLEAF

SHEFFIELD REGIONAL HOSPITAL BOARD—*Contd.*

PUPIL MIDWIVES—Contd.

LEICESTER GENERAL HOSPITAL, GWENDOLEN ROAD, LEICESTER (454 beds). Vacancies for S.R.N. or R.S.C.N. occur on the 1st August, 1st November, 1961, and 1st February, 1st May, 1962. Separate modern home for pupils. Training includes a weekly study day, instruction in the care of premature baby and attendance at relaxation classes. Wide experience can be gained in both normal and abnormal midwifery. Resident.

NIGHTINGALE AND QUEEN MARY MATERNITY HOMES, DERBY. Part II Training Courses commence 1st June, September and December, and 1st March, 1962.

THE LEICESTER ROYAL INFIRMARY MATERNITY HOSPITAL, CAUSEWAY LANE, LEICESTER (50 beds). Pupils are accepted for Part I Midwifery Training (six months' course). Courses commence 1st and 14th of May, August, November and February. Obstetric and paediatric lectures given by specialists and Sister Tutors. "Study day" scheme of midwifery education in operation. Good experience available in the care of premature babies and Human Milk Bank. Accommodation is separate from the hospital and is within five minutes' walk of the city centre. Resident.

WESTCOTES MATERNITY HOSPITAL, WESTCOTES DRIVE, LEICESTER (25 beds). Part II Midwifery Training School. Pupils accepted at the beginning of every month. The hospital is situated in its own pleasant grounds within easy reach of the city centre. Excellent examination results. Tutorials given by resident Sister Tutor. The Doctor Waler method of breast feeding in practice. Good district experience. Outdoor uniform provided whilst on district. Resident.

STUDENT NURSES

There are vacancies for Student Nurses and Pupil Assistant Nurses at the undermentioned hospitals; training allowance and conditions of service in accordance with the Whitley Council scale. Full details and application forms from the Matron of the hospital concerned.

BOSTON COMBINED HOSPITALS (319 beds). Applications are invited from well educated young women. Three years' comprehensive training, including 10 weeks Preliminary Training School. Resident or non-resident. Apply to Matron, Boston General Hospital, Boston, Lincolnshire.

BRETBY HALL ORTHOPAEDIC HOSPITAL, BRETBY, Nr. BURTON-ON-TRENT (147 beds). Female, for orthopaedic training. Vacancies 1st September, 1961, and 1st January, 1962. Resident.

CARLTON HAYES HOSPITAL, NARBOROUGH, Nr. LEICESTER (Mental—410 male beds). Complete Psychiatric Training School situated five miles from Leicester. Frequent 'bus service; good social activities. Vacancies occur for Students, of good general education, for a three-year course of training under the new Experimental Syllabus. School terms begin in February, June and October, the introductory course being followed by study days and revision periods. Forty-four hour week. Male. Non-resident. Full details and application forms from Chief Male Nurse.

CITY HOSPITAL, UTTOXETER ROAD, DERBY (260 beds). Male or female, age 18 years or over, for three years' General Training—two years if on Supplementary Register. Resident.

CITY HOSPITAL, HUCKNALL ROAD, NOTTINGHAM (General—811 beds). Complete training school for male and female nurses, situated two miles from the City, in spacious grounds, with frequent bus service from the gates. Applicants must be 18 years of age and over. Preliminary Training Schools commence in January, April, July and October each year. Male, non-resident; Female, resident.

VICTORIA AND KILTON HOSPITALS, WORKSOP, NOTTS. Applications are invited from young ladies of 17½ years and over who are interested in taking nursing as a career. Vacancies exist for all grades of qualified staff, State Enrolled Assistant Nurses and Auxiliary Nurses.

PUPIL NURSES

To take the two years' course for the Roll of Assistant Nurses

HEATHFIELD HOSPITAL, HUCKNALL ROAD, NOTTINGHAM (164 beds). Group Training School. Must be not less than 18 years of age. Female. Resident. (1)

PUBLIC HEALTH VACANCIES—Continued

BRIGHTON DISTRICT NURSING ASSOCIATION

Three Queen's Nursing Sisters required for outlying areas, one of which is Saltdean. General nursing only. Accommodation provided, but temporarily only for Saltdean. Car drivers.

Apply, Superintendent, 14 Wellington Road, Brighton. (4091)

NORFOLK COUNTY COUNCIL

Health Visitors are required in the County. A successful candidate will be expected to provide and maintain a car for the use of which travelling allowance will be paid. Salary and conditions of service are in accordance with the recommendations of the Nurses' and Midwives' Whitley Council.

Forms of application, together with particulars of the appointments, may be obtained from the County Medical Officer, Public Health Department, 29 Thorpe Road, Norwich, NOR 01T, to whom they should be returned as soon as possible. (x1980)

YORKSHIRE—WEST RIDING COUNTY COUNCIL

Suitably qualified Nurses and Midwives are invited to apply for the following appointments:

HOME NURSE-MIDWIVES

Ripon Area. Two vacancies.
Swillington (Tadcaster Rural). Unfurnished house available.
Darrington, Nr. Pontefract.
Tadcaster. Unfurnished house available.
Burley-in-Wharfedale, Nr. Leeds. Unfurnished house available.
Menston, Nr. Leeds. Unfurnished bungalow available.
Wetherby Area. Unfurnished house available.
Marsden, Nr. Huddersfield.
Kirkburton, Nr. Huddersfield. Unfurnished house available.
Settle, Nr. Skipton. (Relief.) Possibility of unfurnished house.

MIDWIVES

Goole. Unfurnished house available.
Thorne, Nr. Doncaster.
Wombwell, Nr. Barnsley. Unfurnished house available.
Swallownest, Nr. Rotherham. Unfurnished house available.
Rossington, Nr. Doncaster. Unfurnished house available.
Todmorden Divisional Area. Two vacancies (one relief). Unfurnished house available.
Cleckheaton. Possibility of unfurnished house.
Featherstone, Nr. Pontefract.
Harrogate. Own accommodation.

HEALTH VISITORS

Harrogate.
Hoyland, Nr. Sheffield.
Castleford.
Rotherham Area.
Colne Valley Area, Nr. Huddersfield.
Brighouse.
Skipton Area. Two vacancies.

Application forms, together with details relating to the above vacancies, to be obtained from the **County Medical Officer, County Hall, Wakefield, Yorks.** (x2...)

SALOP COUNTY COUNCIL

Applications are invited for the post of **Health Visitor** in the Oswestry Urban District. Small, unfurnished flat available over the clinic, and the use of a car has been authorised. Whitley Council salary and conditions of service.

Application forms and further details obtainable from:

T. S. HALL,
County Medical Officer of Health.

County Health Office,
College Hill,
Shrewsbury. (4...)

HEREFORDSHIRE COUNTY COUNCIL

Applications are invited for the following appointments:

Ewyas Harold (South-West Herefordshire). **District Nurse-Midwife** or **District Nurse-Midwife/Health Visitor.** Duties according to qualifications. Rural area. New house, furnished or unfurnished. Motorist—car provided or allowance for own car.

Hereford. District Nurse-Midwife or **Midwife.** Modern house, furnished or unfurnished. Motorist or willing to learn.

Application forms and terms of appointments may be obtained from the County Medical Officer, 35 Bridge Street, Hereford. (4...)

WARWICKSHIRE COUNTY COUNCIL

Six District Nurse-Midwives, with district training, required for various parts of the County in both town and rural districts.

Modern flats or houses available, furnished or unfurnished. Consideration given to granting of financial assistance towards removal expenses.

Applicants should be motorists or willing to learn. Motorists can be given allowances for own car or car will be provided.

Application forms and full particulars may be obtained from the County Medical Officer of Health, Shire Hall, Warwick.

The Council is a member of the Queen's Institute of District Nursing.

L. EDGAR STEPHENS,
Clerk of the Council.

Shire Hall,
Warwick.
16th June, 1961. (4...)

CITY OF MANCHESTER

HEALTH DEPARTMENT

DEPUTY SUPERINTENDENT OF HEALTH VISITORS

Salary £845-£971 p.a. Suitably qualified Health Visitors, with supervisory and administrative experience, are invited to apply for the above appointment. Salary and conditions of service are in accordance with the recommendations of the Nurses' and Midwives Council.

Application forms, returnable within 21 days of the date of this advertisement, from the Medical Officer of Health, Town Hall, Manchester, 2. (4...)

EAST SUFFOLK COUNTY COUNCIL

Applications are invited for the following vacancies:

Deputy County Nursing Officer. Successful applicant's duties will be in health education programme.

District Midwife. Full-time Domiciliary Midwife required in Lowestoft.

Salary and conditions of service in accordance with national awards.

Further particulars from County Medical Officer, P.O. Box 36, County Hall, Ipswich. (4...)

ESSEX COUNTY COUNCIL

HEALTH VISITOR/TUTOR

Applications invited from persons holding the Health Visitor Tutor's Certificate for the position of Assistant to the Principal Health Visitor Tutor to the Health Visitor's Training Course organised by the County Council at South-East Essex Technical College, Longbridge Road, Dagenham. Salary £845-£971 a year.

Application form, returnable by 7th July, 1961, from County Medical Officer of Health, County Hall, Chelmsford. (4...)

PUBLIC HEALTH VACANCIES—CONTINUED ON SUPPLEMENT XXV

HAMMERSMITH HOSPITAL AND POSTGRADUATE MEDICAL SCHOOL

Du Cane Road, London, W.12.

Applications are invited for the following posts at the above General Postgraduate Teaching Hospital:

SISTER FOR MEDICAL CORRIDOR

This post deals largely with work of special responsibility in connection with the care of patients during special diagnostic procedures, such as Cardiac Catheterization, Lung Function Studies and Dialysis.

MEDICAL WARD

SISTER for Medical Ward.

PAEDIATRICS

TWO SISTERS for the Paediatric Wards. S.R.N. and S.R.C.N. desirable. The holders of these two posts will be required to work on the wards with a Senior Sister and to do night duty in rotation.

THEATRE

STAFF NURSES for Theatre. Preference will be given to staff nurses with previous experience in this type of work.

CARDIAC SURGERY

STAFF NURSES for the Recovery Ward Unit. This unit deals particularly with cardiac surgery and special training is given in this specialty.

PREMATURE BABY UNIT

STAFF NURSES to work in this Unit where special training facilities are available; a certificate is awarded.

ARTIFICIAL KIDNEY

STAFF NURSES for special duty with artificial kidney. Training and instruction is given by highly qualified staff.

RADIOTHERAPY DEPARTMENT

STAFF NURSES required, excellent experience is available with the most up-to-date treatment in radiotherapy for inpatients and outpatients.

ST. HELENA'S RECOVERY HOME, CRICKLEWOOD

STAFF NURSES and **NURSING AUXILIARIES** required. This Recovery Home deals with 22 patients who remain at the Home for convalescence for periods of three to six months.

Detailed applications to Matron. (4282)

LIC HEALTH VACANCIES—Continued

COUNTY BOROUGH OF WEST BROMWICH
APPOINTMENT OF MUNICIPAL MIDWIFE

ications are invited from State Certifi- idwives for this appointment. House car allowance available. Good night (one week in four) and off duty scheme eration.

lication forms obtainable from the l Officer of Health, 2 Lodge Road, Bromwich, and returnable by 30th 1961.

J. M. DAY,
Town Clerk.
(4068)

CITY OF LIVERPOOL
HEALTH DEPARTMENT

ications are invited from State Regis- Nurses on the General Register, for ointment of **District Nurses** (full- Whitley Council salary and conditions vice.

lication forms, from the Medical Officer alth, Hatton Garden, Liverpool, 3, ble as soon as possible.

appointments are superannuable and to the Standing Orders of the City Canvassing disqualifies.

THOMAS ALKER,
Town Clerk.
(3909)

E CORPORATION OF DUNDEE
TH AND WELFARE DEPARTMENT

ications are invited from **Health** for general duties. Nurses willing the Health Visitor's Certificate be considered. Whitley Council and conditions of service. Medical tion for superannuation purposes

ation forms from the Medical Officer 9 West Bell Street, Dundee, Angus.

ROBERT LYLE,
Town Clerk.
Angus. (4142)

DDLESEX COUNTY COUNCIL
UNTY HEALTH DEPARTMENT

iary Midwives required in Area 6 and Willesden). Must be S.C.M. rably S.R.N. Car allowance. Pro- uniform. N.M.C. salary, plus Weighting. Assistance with housing le and needed. Established. Pre- onditions.

ation forms from Joint Area Medical 215 Chevening Road, N.W.6, ro- immediately. **(Quote G.648 N.T.).**
(4196)

CITY OF PLYMOUTH

APPOINTMENT OF MUNICIPAL MIDWIFE

Applications invited for the above district post from candidates who are S.R.N. and S.C.M. Whitley Council salary and conditions of service.

Car allowance and assisted car purchase scheme. Unfurnished accommodation available, or accommodation in nurses' hostel.

Applications from those suitably qualified, stating age, qualifications, place of training, details of present post and past experience, and giving names of two persons to whom reference can be made, should be sent as soon as possible to:

T. PEIRSON,
Medical Officer of Health.

" Seven Trees ",
Lipson Road,
Plymouth, Devon. (4124)

COUNTY BOROUGH OF READING

APPOINTMENT OF MUNICIPAL MIDWIFE

Applications are invited for the post of **Municipal Midwife.** Salary and conditions of service in accordance with the Whitley Council award. Accommodation can be provided either in flats or in a nurses' home, according to the preference of the applicant. A car can be provided if required, or assistance given to purchase a car.

For further particulars, apply to the Medical Officer of Health, Bristol and West House, 173/174, Friar Street, Reading, to whom applications should be returned as soon as possible. (4203)

CITY AND COUNTY OF NORWICH

APPOINTMENT OF TWO HEALTH VISITORS AND SCHOOL NURSES

Vacancies exist for two **Health Visitors and School Nurses**—one of whom will be required to work part-time as Tuberculosis Visitor. Salary is in accordance with the Nurses' and Midwives' Whitley Council's scale. Car allowance granted.

For particulars apply to the Medical Officer of Health, 68 St. Giles' Street, Norwich, Nor 22E. (4251)

ESSEX COUNTY COUNCIL

HEALTH VISITORS

Applications invited for two appointments of **Health Visitor** in North-East Essex: one for the coastal area (Clacton-on-Sea) and one for Tendring and Dovercourt area. Car drivers essential.

Application forms from Area Medical Officer, 4 Trinity Street, Colchester. (4247)

PLEASE MENTION "NURSING TIMES"
WHEN ANSWERING ITS ADVERTISEMENTS

CITY OF GLOUCESTER
APPOINTMENT OF SUPERINTENDENT NURSING OFFICER

Applications are invited from qualified persons for the above appointment. Salary and conditions of service will be in accordance with the appropriate Whitley Council recommendations for 10-24 Health Visitors.

The person appointed will also be responsible for the Home Help Service. A car allowance is payable. The appointment is superannuable and the successful applicant will be required to pass a medical examination.

Application forms can be obtained from the Medical Officer of Health, Priory House, Greyfriars, Gloucester, and should be received not later than 3rd July, 1961. (3934)

LONDON COUNTY COUNCIL

Qualified Health Visitor or **Tuberculosis Visitor** holding B.T.A. Certificate, required for duty at Wandsworth Chest Clinic, Fairfield Street, S.W.18. Whitley salary and conditions. Married women eligible.

Apply immediately to Medical Officer of Health (D.1/T/1800/6), County Hall, S.E.1. (4286)

MIDLOTHIAN COUNTY COUNCIL

Penicuik. Two **District Nursing Sister/Midwives** (motorists) wanted for double district. Comfortably furnished, semi-detached villa.

Polbeth, West Calder. Two **District Nursing Sister/Midwife/Health Visitors** (motorists) wanted for double district. Comfortably furnished house above clinic.

National salary scales and conditions of service.

Applications to Medical Officer of Health, 10 Drumsheugh Gardens, Edinburgh, 3. (4143)

HOSPITAL AND OTHER NURSING VACANCIES

HAILSHAM
HOSPITAL MANAGEMENT COMMITTEE

Applications are invited for the post of **Chief Nursing Officer** (male or female) at Laughton Lodge Hospital, Laughton, near Lewes, Sussex. This is a modern hospital for the mentally sub-normal and has 180 beds, the patients' villas being built in 1938.

Salary £877 x £31 (3) x £32 (2) to £1,034 per annum. Attractive flat.

Applications, stating age, qualifications, and previous experience, and enclosing the names of two referees, to reach the Group Secretary, Hellingly Hospital, Hailsham, Sussex, within ten days of the appearance of this advertisement. (4263)

WESSEX REGIONAL HOSPITAL BOARD

(HIGHCROFT, ROMSEY ROAD, WINCHESTER)

Hampshire, Dorset, Isle of Wight and part of Wiltshire

This region includes most attractive rural areas with many pleasant coastal and inland towns of great historic interest. Applications are invited for the following appointments and should be sent, with details of age, training, qualifications and experience, to the Matron of the hospital, from whom further details may be obtained. National salary scales apply.

Enquiries about other posts and training facilities should be addressed to the Board's Nursing Officer.

POST-REGISTRATION COURSES

LORD MAYOR TRELOAR ORTHOPAEDIC HOSPITAL, ALTON, HANTS. (Adults and Children—320 beds). Male and female S.R.N.s, with an interest in orthopaedic nursing, accepted for one year's salaried course, commencing May, September and January.

SALISBURY GENERAL HOSPITAL, SALISBURY (629 beds). S.R.N. for post-registration course of training in the Ear, Nose and Throat Department. Candidates prepared for the Midland Institute of Otology Certificate. Also S.R.N. for six months' Post-registration Course in the Department of Plastic and Oral Surgery. Certificate awarded. Vacancies occur on 1st July, 1st October, 1961; and 1st January and 1st April, 1962. Salary as for Staff Nurse. Further details from Matron.

SOUTHAMPTON CHEST HOSPITAL, REGIONAL CARDIAC AND THORACIC UNIT. Applications are invited from Nurses desiring six months' post-graduate experience in a modern thoracic surgical unit. All types of pulmonary, cardiac and oesophageal surgery performed. Hypothermia, Heart-Lung Machine, etc. Salary at Staff Nurse rates. Certificates of training are awarded on completion of the course. Facilities are also available to incorporate this period of training with that of the B.T.A. Certificate. Apply for full particulars to the Matron.

GENERAL NURSING APPOINTMENTS

ADMINISTRATIVE SISTERS

ROYAL HAMPSHIRE COUNTY HOSPITAL, WINCHESTER, HANTS., and **VICTORIA HOSPITAL,** WINCHESTER, HANTS. (408 beds). Good experience and training for a woman who is genuinely interested in all aspects of nursing administration.

NIGHT SISTERS

SALISBURY GENERAL HOSPITAL, SALISBURY (629 beds). **Odstock Branch.** To work under Night Superintendent and with two other Night Sisters. Theatre experience an advantage. Mainly surgical experience, including plastic.

THEATRE SISTERS

ALTON GENERAL HOSPITAL, ALTON, HANTS. (Acute General Hospital—136 beds. Enrolled Nurse Training School). Interest in and knowledge of theatre work. Junior of two. Suitable for Staff Nurse seeking first Sister's post, or who has taken a course in theatre work. Busy theatre dealing with all branches of surgery. Resident or non-resident.

SALISBURY GENERAL HOSPITAL, SALISBURY (Infirmary Branch—600 beds). S.R.N. Previous theatre experience. Vacant now. Mainly general surgery.

SALISBURY GENERAL HOSPITAL, SALISBURY **(ODSTOCK BRANCH)** (629 beds). S.R.N. Previous theatre experience. Gynaecological, plastic and oral and orthopaedic surgery. Resident or non-resident.

SISTERS

ALTON GENERAL HOSPITAL, ALTON, HANTS. (Enrolled Nurse Training School—136 beds). Ward Sister, S.R.N., for busy Women's Ward of 32 acute general surgery and gynaecology. Interested in the training of the Pupil Nurse. Resident or non-resident. Delightfully situated near London and the coast.

BLANDFORD HOSPITAL, BLANDFORD, DORSET (22 beds). Ward Sister, full-time. Also Sister, part-time, for Theatre and Out-patient Clinics.

LORD MAYOR TRELOAR ORTHOPAEDIC HOSPITAL, ALTON, HANTS. (Adults and Children—320 beds). Ward Sister, experienced, to take charge of new Private Wing (17 beds). Resident or non-resident. Easy reach of London and the coast.

LYMINGTON HOSPITAL, LYMINGTON, HANTS. (95 beds). S.R.N. for Surgical Ward (12 male beds, 10 children's beds).

ROYAL VICTORIA HOSPITAL, SHELLEY ROAD, BOSCOMBE (352 beds). Sister for Surgical Ward.

ROYAL VICTORIA HOSPITAL, POOLE ROAD, WESTBOURNE, BOURNEMOUTH (74 beds). Sister, preferably with Ophthalmic Nursing Certificate, for Ophthalmic Ward. Applications to Matron, Royal Victoria Hospital, Shelley Road, Boscombe, Bournemouth.

SALISBURY GENERAL HOSPITAL (629 beds). Modern Ophthalmic Department consisting of Theatre, Out-patient Clinics and Ward. Sister required principally for ward duties, but to work directly under Departmental Sister. Excellent experience. Ophthalmic Certificate preferred. Also **Clinical Instructor,** S.R.N., previous Ward Sister experience, for teaching in Medical, Surgical and Special Wards. Resident or non-resident.

VICTORIA COTTAGE HOSPITAL, EMSWORTH (17 beds). Must be able to accept responsibilities associated with a small hospital.

WESTMINSTER MEMORIAL HOSPITAL, SHAFTESBURY (General—20, Maternity—10 beds). Sister or Staff Midwife. S.R.N., S.C.M. Two nights one week and three the next. Relief for night duty.

ENROLLED NURSES

This notice is of special interest to you: **QUEEN ALEXANDRA HOSPITAL,** COSHAM, PORTSMOUTH (514 beds) has recently been approved by the Midland Institute of Otology for the training of Enrolled Nurses for the Proficiency Certificate in Otology. There are a few vacancies for the Autumn course. Salary, during course, according to the Whitley Council salary scale for the grade of Enrolled Nurse.

Particulars may be obtained from the Matron.

ST. LEONARD'S HOSPITAL, Nr. RINGWOOD, HANTS.

(Geriatric—263 beds)

Vacancy for an additional **WARD SISTER.** Unfurnished accommodation at a reasonable rental available for suitable candidate and her family.

Applications, giving details of age, experience and qualifications, together with the names of two Matrons for reference, should be sent to the Matron.

HOLIDAY RELIEF SISTERS

LORD MAYOR TRELOAR ORTHOPAEDIC HOSPITAL, ALTON, HANTS. (Adults and Children—320 beds). Two Sisters. Suitable post for experienced Staff Nurses ready for promotion.

WEYMOUTH AND DISTRICT HOSPITAL, WEYMOUTH (123 beds). Site of General Training School. S.R.N. required for Acute Surgical and Medical Wards, overlooking the sea. For permanent holiday relief.

STAFF NURSES (FEMALE)

ALTON GENERAL HOSPITAL, ALTON, HANTS. (Acute General—136 beds. Enrolled Nurse Training School. Full-time for Casualty Department, S.R.N. or E.N. two, full-time, for busy Surgical Male Ward of 26 beds and busy Female Medical Ward of 32 beds. Delightfully situated near London and the coast.

HARNWOOD HOSPITAL, SALISBURY (T.B.—51 beds). S.R.N. or E.N. Resident or non-resident.

HERBERT HOSPITAL, ALUMHURST ROAD, BOURNEMOUTH (22 beds). S.R.N. for day duty, commencing September.

LORD MAYOR TRELOAR ORTHOPAEDIC HOSPITAL, ALTON, HANTS. (Adults and Children—320 beds). For Adults' and Children's Wards.

ROYAL HAMPSHIRE COUNTY HOSPITAL, WINCHESTER (308 beds). Full or part-time for Operating Theatres.

ROYAL PORTSMOUTH HOSPITAL, PORTSMOUTH (254 beds). For night duties, acute medical and surgical beds.

ROYAL VICTORIA HOSPITAL, SHELLEY ROAD, BOSCOMBE, BOURNEMOUTH (352 beds). Day or night duty. For Theatres and General Wards. Resident or non-resident.

ROYAL VICTORIA HOSPITAL, POOLE ROAD, WESTBOURNE, BOURNEMOUTH (74 beds). Two required, preferably with Ophthalmic Nursing Certificate, for Ophthalmic Ward. Applications to Matron, Royal Victoria Hospital, Shelley Road, Boscombe, Bournemouth.

SALISBURY GENERAL HOSPITAL (Newbridge Branch—120 beds). Day or night duty. Pupil Nurse Training School. Excellent experience nursing elderly sick patients. Pleasant surroundings, within easy reach of centre and good train service to London.

SALISBURY GENERAL HOSPITAL, SALISBURY (629 beds). Vacancies General, Medical, Surgical and Chronic Sick Wards. Children's Ward (S.R.N. Certificate an advantage). Modern Ophthalmic Department consisting of theatre and out-patient work. Ophthalmic Nursing Certificate essential. Resident or non-resident.

YEATMAN HOSPITAL, SHERBORNE (60 beds). S.R.N. required for part-time duties.

STAFF NURSES (MALE)

ROYAL HAMPSHIRE COUNTY HOSPITAL, WINCHESTER (308 beds). Full or part-time for Operating Theatres.

MIDWIFERY SISTERS

ANDOVER WAR MEMORIAL HOSPITAL, ANDOVER. Full-time for modern Maternity Ward of 11 beds. Resident or non-resident.

HYTHE HOSPITAL, HYTHE, SOUTHAMPTON. S.R.N., S.C.M. for Maternity Unit of 11 beds.

YEATMAN HOSPITAL, SHERBORNE (60 beds). S.R.N., S.C.M. Resident or non-resident.

STAFF MIDWIVES

ALTON GENERAL HOSPITAL, ALTON, HANTS. (Acute General—136 beds. Enrolled Nurse Training School. S.C.M. for Midwifery Department (17 beds). Ante-Natal and Mothercraft Clinic attached. Also one with Parts I and II Midwifery Certificates. Interested in mothercraft classes. Up-to-date, attractively decorated, busy department. Wanted for the 1st July. Suitable appointment for someone recently qualified, with excellent opportunities for further experience.

ANDOVER WAR MEMORIAL HOSPITAL, ANDOVER. Full-time for modern Maternity Ward of 11 beds. Resident or non-resident.

BRIDPORT GENERAL HOSPITAL, BRIDPORT (30 beds). S.R.N., S.C.M. required in August for G.P. 6 bedded unit.

GRANGE MATERNITY HOME, LISS (12 beds). Resident or non-resident.

ROYAL VICTORIA HOSPITAL, SHELLEY ROAD, BOSCOMBE (352 beds).

VICTORIA HOSPITAL, WIMBORNE, DORSET

STAFF NURSES, STATE ENROLLED ASSISTANT NURSES AND NURSING AUXILIARIES are urgently required in the above busy cottage hospital. The work is mainly acute surgical.

Applications, with names of two Matrons for reference, to the Matron.

WESSEX REGIONAL HOSPITAL BOARD—*Contd.*

GENERAL NURSING APPOINTMENTS—Contd.

SOUTHAMPTON GENERAL HOSPITAL SOUTHAMPTON

NIGHT SISTER. Vacancy for a Night Sister from mid-August. Excellent experience in acute medicine, surgery and gynaecology. 460 beds.

Apply Matron.

STAFF MIDWIVES—Continued

SAINT MARY'S HOSPITAL, PORTSMOUTH (691 beds). Resident or non-resident.

SALISBURY GENERAL HOSPITAL, SALISBURY (629 beds). (Odstock Branch.) Part II School. S.R.N., S.C.M. **Resident or non-resident.**

WESTMINSTER MEMORIAL HOSPITAL, SHAFTESBURY (General—20, Maternity—10 beds). S.R.N., S.C.M. Full-time day duty. Resident or non-resident.

PUPIL MIDWIVES

DORSET COUNTY HOSPITAL, DORCHESTER (Part II Midwifery School of 21 beds). Vacancies for 1st September and 1st December, 1961.

SALISBURY GENERAL HOSPITAL, SALISBURY (629 beds). Part II Midwifery School. Vacancies occur February, May, August, November each year.

STATE ENROLLED NURSES (FEMALE)

LORD MAYOR TRELOAR ORTHOPAEDIC HOSPITAL, ALTON, HANTS. (Adults and Children—320 beds). Interesting work. Comfortable accommodation. Resident or non-resident. Frequent trains to London and Coast.

ROYAL VICTORIA HOSPITAL, SHELLEY ROAD, BOSCOMBE (352 beds). For General and Maternity Wards.

SALISBURY GENERAL HOSPITAL, SALISBURY (629 beds). Vacancies in Midwifery and General Wards.

SHANKLIN HOSPITAL, SHANKLIN, I.W. (34 beds). Two required.

STATE ENROLLED NURSES (MALE)

DAMERS HOSPITAL, DORCHESTER (125 beds). S.E.A.N. Forty-six beds in male unit. Hospital near town and station. Eight miles from coast. Non-resident.

LORD MAYOR TRELOAR ORTHOPAEDIC HOSPITAL, ALTON, HANTS. (Adults and Children—320 beds). Interesting work. Comfortable accommodation. Resident or non-resident. Frequent trains to London and Coast.

STUDENT NURSES

POOLE GENERAL HOSPITAL, DORSET (General Training School and Part II Midwifery Training School). Student Nurses and Pupil Midwives. The hospital overlooks Poole Park and Harbour, and is being completely re-built. Well-equipped Nurse Training School. Vacancies occur in January, April, July and October each year. Candidates should possess G.C.E. or an equivalent certificate.

ROYAL VICTORIA HOSPITAL, SHELLEY ROAD, BOSCOMBE, BOURNEMOUTH. Applications are invited from well-educated young women between 18 and 35 years. Preliminary Training Schools commence March, May, September and December each year. Block system of training.

SALISBURY GENERAL HOSPITAL, SALISBURY (629 beds). Complete Training School for men and women with G.C.E., between 18 and 35 years. Excellent experience in pleasant surroundings. Programme of training begins in January, April, July and October each year.

PUPIL NURSES

SALISBURY GENERAL HOSPITAL, SALISBURY (629 beds). G.C.E. not essential. There are vacancies for women over 18 years of age. Two-year course of instruction in bed-side nursing, beginning with six weeks in Preliminary Training School. (17)

HOSPITAL AND OTHER NURSING VACANCIES

COTTAGE HOSPITAL, THETFORD, NORFOLK

Applications are invited for the post of **Matron** at the above hospital (12 beds) with busy out-patient and physiotherapy departments. Fortnightly ophthalmic, surgical, gynaecological and obstetrical, orthopaedic, diabetic, physiotherapy and chest clinics. Yearly out-patient attendance exceeds 6,000. Salary £845-£971, less £265 per annum for board and lodging. Post vacant 1st August.

Applications, together with names of referees, should be sent to the Group Secretary, West Suffolk Hospital Management Committee, 36 Mill Road, Bury St. Edmunds, by 17th July. (4046)

Bradford (B) Hospital Management Committee
STONEY RIDGE HOSPITAL, COTTINGLEY, BINGLEY

(Geriatric—80 beds)

Applications are invited from suitably qualified State Registered Nurses for the appointment of **Matron** at the above hospital. Salary £845 x £31 (2) x £32 (2)—£971 p.a., less £265 p.a. for board and lodging.

Applications, giving details of training, experience, qualifications and the names and addresses of two referees, should be sent to the Secretary, Bradford (B) Hospital Management Committee, 12 Canal Road, Bradford, 1, by 11th July, 1961. (4249)

ST. HELEN HOSPITAL, BARNSLEY

Applications are invited for the post of **Matron** at the above acute hospital of 224 beds for maternity, gynaecological, paediatric, acute medical and chronic sick cases, with out-patient department and associated services. Salary as for Matron of a Part II Midwifery Training Institution of 100-199 beds (£1,013 to £1,234 per annum). The hospital is also recognised for training of Enrolled Nurses; in addition, Student Nurses are seconded from a nearby hospital in the group for part of their training for the General Register.

St. Helen Hospital is due for "major" development in the future with an eventual complement of approximately 800 beds. The Committee will look for an experienced and energetic person to be responsible for the administration of the nursing and domestic services and nurse training schemes, and one who will be able to take an active part in the development of the hospital. The person appointed will also be required to perform the Matron's duties for a small chronic sick hospital of 28 beds.

Applications, giving full particulars of age, training, qualifications and experience, together with the names of three referees, should be sent to the undersigned beore the 15th July, 1961.

J. H. NUNN,
Group Secretary.

Barnsley H.M.C.,
Moorland Court,
33 Gawber Road, Barnsley. (4170)

West Cornwall Hospital Management Committee
CAMBORNE-REDRUTH HOSPITAL, REDRUTH

MATRON

Applications are invited for the office of **Matron** of Camborne-Redruth Hospital (133 beds).

This is an acute general hospital, covering all specialities, and receiving Student Nurses for training in gynaecology. The Maternity Department is a Part I Training School for Pupil Midwives.

The salary for this post, which can be resident or non-resident, will be £877 x £31 (3) x £32 (2)—£1,034, plus £74, less £265 emoluments per annum, and any further particulars can be obtained from the undersigned.

Applications, stating age, with full details of training, qualifications and experience, together with names of three referees, should reach the undersigned not later than 31st July, 1961.

DAVID H. PRESTON,
Group Secretary.

4 St. Clement Vean,
Truro. (4172)

LEICESTER No. 3 HOSPITAL MANAGEMENT COMMITTEE

Applications are invited for the post of **Matron** at **The Towers Hospital, Leicester**—a psychiatric hospital of 895 beds (486 female)—which will become vacant on the retirement of the present Matron in October, 1961.

Applicants must be doubly trained and well-experienced in psychiatric nursing and in nursing administration.

The hospital, which is a training school for nurses, functions, medically, through three clinical teams each under a Consultant Psychiatrist, and active programmes of treatment are carried out.

The female wards are undergoing extensive modifications which will be completed in 1965/66, and the post offers considerable scope for an applicant interested in re-organisation and the introduction of modern techniques.

Residential accommodation is available.

Prospective applicants are invited to visit and tour the hospital, if they should wish to do so, by appointment with the Group Secretary.

Applications, together with the names of three referees, should be forwarded to the Group Secretary, The Towers Hospital, Leicester, as soon as possible. (4164)

Norwich, Lowestoft and Great Yarmouth Hospital Management Committee
WAYLAND HOSPITAL, ATTLEBOROUGH, NORFOLK

(Acute—66 beds)

Applications are invited for the post of **Matron** which will become vacant on 23rd October, 1961. The 66 beds are used for the admission of minor urgent and gynaecological cases from the waiting lists of the Norfolk and Norwich Hospital, and are under the active control of the Consultants of that hospital. Salary scale £845-£971 per annum, less £265 for residence.

Applications, giving full details, together with names of three referees, to Group Secretary, H.M.C., St. Stephen's Road, Norwich, Norfolk, Nor 53A, not later than 10th July, 1961. (4166)

ORMSIDE HOSPITAL, Nr. APPLEBY, WESTMORLAND

APPOINTMENT OF MATRON

Applications are invited from trained Nurses, with suitable experience, for the post of **Matron** at the Ormside Hospital, Appleby, which has 20 beds for male chronic sick patients.

The person appointed will be responsible for the nursing and domestic administration of the hospital.

The present holder of the post will retire on the 31st August, 1961.

Forms of application can be obtained from the Group Secretary, East Cumberland Hospital Management Committee, Cumberland Infirmary, Carlisle, and should be returned within two weeks from the appearance of this advertisement. (4209)

Preston and Chorley Hospital Management Committee
RIBBLETON HOSPITAL

(30 beds)

Applications are invited for the position of **Matron** at the above hospital for pulmonary tuberculosis and chest diseases.

This is a well-equipped hospital in Preston, one of ten in the group, in pleasant surroundings, with good residential accommodation.

Treatment is carried out on modern lines and out-patients referred from the Chest Clinic, attend for investigation.

The holder of the post will be given opportunity of advancement in the hospitals of this group when vacancies occur.

Vacancy caused by retirement of present holder on 31st August, 1961.

Application, with names of two referees, to Group Secretary, Royal Infirmary, Preston, giving full details of experience and qualifications. (4096)

CLASSIFIED ADVERTISEMENTS—Continued on Page xxix

Don't you need ANADIN too?

Headaches are not necessarily the prerogative of patients. Their medical attendants are just as likely to suffer, although for some extraordinary reason the patient *never* expects Nurse to be ill.

Next time *you* have a headache, just take two Anadin tablets. The pain will disappear in a quarter of an hour, whilst you stop for that much needed cup of tea!

ANADIN tablets combine Aspirin, Phenacetin, Quinine and Caffeine, in just the right proportion to give quick safe relief.

Nothing acts faster than **ANADIN** REGD.

INTERNATIONAL CHEMICAL CO. LTD, CHENIES STREET, LONDON, W.C.1

FRIDAY, JUNE 30, 1961

Official Journal of the Royal College of Nursing

Macmillan & Co. Ltd.
St. Martin's Street,
London, W.C.2
WHI 4757 (Editorial)

EDITOR:
PEGGY D. NUTTALL,
S.R.N., M.C.S.P.
(TEACHER'S CERTIFICATE)

NURSING TIMES

Miss E. Gibbon, principal tutor of the Wolfson School of Nursing, Westminster Hospital, discusses a hospital matter with her secretary. (*See pages 833-35.*)

Contents

WORDS AND MONEY, 819
GOUT, 822
ARE NURSES POOR RELATIONS? 825
FLUID BALANCE: WATER, SALT AND BLOOD—4, 826
BOOK REVIEWS, 829
A NON-EUROPEAN HOSPITAL: BARAGWANATH HOSPITAL, JOHANNESBURG, 830
LOCAL GOVERNMENT HEALTH NEWS, 832
WOLFSON SCHOOL OF NURSING, WESTMINSTER HOSPITAL, 833
CLEFT LIP AND CLEFT PALATE: NURSING ASPECTS, 836
NURSING DIVISION, MINISTRY OF HEALTH, 839
TALKING POINT, 840
THE BARNSLEY INQUIRY, 841
PSYCHOLOGICAL FACTORS IN SOCIAL CASE-WORK, 842
LETTERS TO THE EDITOR, 844
NCN—YOUR DELEGATES REPORT . . . 845
IN PARLIAMENT, 847
ROYAL COLLEGE OF NURSING NEWS, 848
CONFERENCE AT PORTSMOUTH: ASSOCIATION OF HMC'S, 850

Words and Money

WORDS AND MONEY are two apparently unrelated subjects; for nurses they have in common the fact that we do not have a very good grasp of either.

This week we publish an account of the National Council of Nurses meeting where the accredited UK delegates gave a report of the ICN meetings in New Zealand and Australia. They were speaking to 63,000 of us, as our representatives, and we should all read their reports with care.

Throughout their account of the ICN meetings runs a continuous theme—there was confusion in the use of words. This confusion was evidenced not only between the English and non-English speaking nurses, but between those who apparently share the same mother tongue. 'A professional nurse', 'comprehensive', 'generalized' and 'basic' trainings confused many of the delegates at Melbourne. Perhaps it is only those for whom words are a tool of the trade who realize to the full the semantic pitfalls surrounding us. Clarity of expression is essential if communication is to be effective. And it goes without saying that clarity of thought is an even more basic requirement.

Another thread that ran continuously through the delegates' reports was money—or, to put it more euphemistically, the dues. This is something that affects each of the 63,000 of us in membership with the National Council—for the dues are to be doubled, from 1s. 4d. each to 2s. 8d. This will cost the UK £8,400 a year.

Some of the confusion of the present is undoubtedly due to the apathy of the past. Possibly the apathy of the past has resulted from confused communications. But the air is becoming clearer; the platitudes are vanishing and the stark truth of the financial implications is emerging.

Before rational discussion can take place, some background knowledge must be obtained. A good start would be for each of the 63,000 National Council members to read an account of the meeting reported on page 845. Each one of us is going to be asked how we can meet the future of our national nurses' organization, especially in relationship with the International Council of Nurses.

If we are to regard ourselves as intelligent members of a democratically constituted organization, with international links, we should be willing to play an active part.

News and Comment

Elected to RCN Council

AT THE ANNUAL GENERAL MEETING of the Royal College of Nursing, held in Portsmouth on Wednesday, the results of the election to the Council were announced. *England and Wales:* Miss J. Addison, Mrs. H. M. Blair-Fish, Miss G. M. Godden, Miss M. J. Marriott. *Wales:* Miss N. L. Thomas (unopposed). *Northern England:* Miss P. C. L. Gould. *Midlands:* Miss G. M. Westbrook (unopposed). *Southern England:* Miss M. Houghton. *Scotland:* Miss D. J. Lamont, Miss W. E. Prentice. *Northern Ireland:* Miss M. F. J. Baird, Miss F. E. Elliott. Reports of the College's annual meetings will appear next week.

The Glasgow Experiment

MISS W. MORGAN, director of the Glasgow experiment in nurse training, has prepared a report which has just been published. Although the two-year experiment ends in September, a course conducted on similar lines will provide an alternative to the original course after September 1961. A brief summary of Miss Morgan's conclusions will be published next week. Miss Morgan is, of course, now matron of the Royal Infirmary, Manchester.

Nurse Speaker's Success

A HIGHLIGHT of the remarkably well-organized conference on *Stroke Rehabilitation* at the Guildhall, London, on June 22 was the paper given by Miss Doreen Norton on Nursing Aspects. It was outstanding and brought home full well Miss Norton's plea for imaginative understanding of the individual patient's particular needs. This urgent need for more understanding was again emphasized by another speaker, Mr. Douglas Ritchie, himself a 'stroke' victim and author of *Stroke—a Diary of Recovery*. As he pointed out, the patient suffering the effects of a 'stroke', who may be unable to communicate with others, is none the less neither deaf nor stupid. This excellent and instructive conference, arranged by The Chest and Heart Association, was attended by some 250 people. Further conferences are to be arranged in other centres. They should do much to combat the defeatist attitude with which 'stroke' patients are so often regarded.

Future of Postgraduate Teaching Hospitals

AS WE GO TO PRESS comes an important statement by the Minister of Health on the future of London's postgraduate teaching hospitals. Their distribution at present is chaotic; most of them are in two or even three parts, widely separated geographically. It is proposed to concentrate them in two main groups: Fulham and Bloomsbury/Holborn, and in each case on sites which are almost without exception already occupied by hospitals. Into the Fulham Group will be brought the Brompton, the London Chest, the Royal Marsden, St. Peter's, St. Paul's, St. Philips, St. Mark's, St. John's Hospital for Diseases of the Skin and the National Hospital, Queen Square; The Hospital for Sick Children, Gt. Ormond Street; the Royal Throat, Nose and Ear Hospital; the Eastman Dental Hospital, and Moorfields Eye Hospital—the last to occupy the Royal Free site when the latter moves to Hampstead. St. Luke's Hospital, Chelsea, will disappear (provision being made for it elsewhere). The Maudsley, Bethlem and Hammersmith Hospitals will not move. Many of the hospitals concerned will have scope for further development, and it will be possible for many services to be supplied in common to the larger group. The advantages to postgraduate teaching under the aegis of London University in these new concentrations of specialist hospitals is evident.

The memorial window commemorating Anna Beatrix Baillie and Sarah Emily Plowman is now in position in the Bristol Royal Infirmary chapel. It perpetuates the Bristol R.I. badge, which is now obsolete following the amalgamation of the hospital with the Bristol General.

Appeal for African Nurses

'WE SHOULD LIKE to appeal for contributions towards the travelling expenses of African nurses who want to do post-registration courses in Great Britain, in order to equip themselves to help their countrymen better. Without your contributions they will not be able to come.

(*signed*) MARTIN JARRETT-KERR, C.R., Anglican Chaplain, Baragwanath Hospital 1952-[illegible]
KEITH DAVIE, C.R., present Chaplain, [illegible] Chaplain 1948-[illegible]

Cheques, payable to South African Nurses Fund, should be sent to Rev. M. Jarrett-Kerr, C.R., Priory of St. Teilo, Church Terrace, Roath, Cardiff. (See article on page 830.)

The Medical Curriculum

SOME OF THE RECOMMENDATIONS of a committee which reported to the General Medical Council recently on the medical curriculum will have a familiar ring to nurse tutors and administrators. The committee considered that the teaching, memorizing, and reproduction of factual data should be restricted as far as possible, and that the primary need was for fostering a critical study of principles and the development of independent thought. The committee reported concern at the lack of adequate training in certain aspects of the basic sciences of some students who enter the pre-clinical course direct from school. A suggestion was made that the written and practical portions of the second M.B. examination should be replaced by a Faculty assessment of the candidate's record of class work, supplemented by an oral examination. Three medical schools propose to introduce a period of residence in a mental hospital to study psychiatry as part of the medical course.

NASEN

ON JUNE 28, 1961, the word 'assistant' was statutorily dropped from the title of State-enrolled nurse. Her professional association now becomes the National Association of State Enrolled Nurses. An amendment to the Association's constitution was unanimously passed at its last annual meeting, enabling the change of title to be made on June 28—a change which its membership have striven for ever since the formation of the Association in 1943. It fully recognizes its indebtedness to the Council of the Royal College of Nursing and to officers of the Ministry of Health for their help and support in achieving this aim. The change in title should enhance the enrolled nurse's prestige and be a spur to recruitment in this important branch of nursing.

STUDENT NURSES CASE STUDY COMPETITION

Closing date: Monday, July 10

CSSD Superintendents Meet

THE THIRD MEETING of the Central Sterilizing Club in Bristol this week included a special meeting for superintendents of CSSDs. Eighteen superintendents, the majority of whom were trained nurses, attended this meeting to discuss salaries and grading for CSSD staff (other than superintendents and their deputies), the possibility of standardizing some packs, and the title of the person in charge of the CSSD. It was decided to recommend that the Ministry of Health be approached to make a special grading for CSSD technicians and that the title CSSD superintendent be adopted for the person in charge. These recommendations were endorsed at a full meeting of the club. A report of the club meetings will appear in a later issue.

IT HAS BEEN SAID . . .

'BY NOW almost everyone in the country must be aware of the appeal by the Ministry of Education to 50,000 qualified married women teachers to return to schools. A national advertising campaign, television and sound broadcasts and 50,000 copies of a leaflet 'Come back to Teaching' have been launched on the community. But what about the married nurses? Is the need for married nurses any less than that for teachers? So far the only signs of activity have been a refresher course held at the Birmingham Education Centre which was attended by six nurses. When can we expect a national campaign for married trained nurses from the Ministry of Health—or do we just need pairs of hands?' —*Nursing Times*, **February 10, 1961.**

Three Months Later

Miss Pitt.—'Publicity is a continuous thing through the medium of the press, television, radio and all the journals. Posters are available; exhibitions are held. I agree that it is important to attract a number of school-leavers into the profession but there is another aspect. Happily last year the number of part-time nurses rose considerably. We think that a special effort directed towards trained women who can come back part-time might also help'.—Miss Pitt, Parliamentary Secretary, Ministry of Health, replying to a question in the House of Commons on **June 12**—'if he [the Minister of Health] was aware of growing concern about the lack of recruitment to the nursing profession; and what action he intended taking to safeguard the future of the hospital service.'

Gout—a Rheumatic Disease

G. D. KERSLEY, M.D., F.R.C.P.

GOUT OF THE BIG TOE, podagra, has been known for two thousand years; Hippocrates tells us it rarely occurs in eunuchs, or in women 'till their menses be stopped'; in the 17th and 18th century, when a 'gentleman' was expected to slip under the table once a day, its intensity was frequently depicted in cartoons (Figs. 1 and 2); yet we do not even now know its mechanism, though rapid advances in treatment have recently been made.

Gout is a condition often running in families, and is associated with some abnormality in the breakdown of purines in the body and often associated with an increase in uric acid in the blood. The attacks themselves are probably due to a by-product similar to uric acid, and are often triggered off by stress. This latter term is used to group together many things which put a strain on the body and include shock and worry, infection, severe fatigue, chilling or injury and allergy.

Gout is not simply the result of drinking an excessive amount of port; it is a familial disease often associated with an increase in uric acid in the blood.

The Acute Attack

When a person with this gouty weakness in his body chemistry, usually a man, or a woman after the 'change', is subjected to stress, he or she develops an acute attack. He retires to bed, perhaps well dined and wined, and after the excitement of a joyous evening, particularly well and happy. He wakes with a severe pain, often in his big toe, though it may be anywhere. The pain gets worse till it is really excruciating and the joint becomes hot, red and swollen (Fig. 3). It is liable to remain i this for several days and then gradually subsides three weeks it has settled completely to normal a almost forgotten.

Gradual Deterioration

In the space of the next few years there will be fur attacks getting gradually less acute, lasting longer coming on more frequently till eventually the ge health begins to suffer and damage to the kidneys common sequel. Tophi, deposits of uric acid salts, appear under the skin and eventually break thr and ulcerate and the joints become perman swollen and nodulated. The level of uric acid in blood is usually raised and the rate of sediment of red cells is increased when they are left in a ver glass tube. X-rays may show punched-out areas w the bone has been replaced by uric acid salts (Fi a and b).

There is no one criterion, except perhaps the disco and chemical examination of a tophus, that is en

Fig. 1

Fig. 2

Fig. 3

diagnostic of gout, but a combined study of the foregoing points, especially a careful consideration of the history of the attack, will usually give the correct answer.

There is a certain type of rheumatoid arthritis, rheumatic fever and gonococcal arthritis which may closely resemble gout and when it occurs for the first time in one of the larger joints such as the hip, it has been mistaken for a pathological fracture, and gouty fingers have been treated as acute infections. On the other hand, a much inflamed bunion is not infrequently diagnosed as gout.

When a satisfactory diagnosis has been made, treatment must be considered under four headings: the general regimen, local treatment, and drug therapy of the acute and interval phases.

Precautions

A careful history should be taken in order to try to discover any particular stress which has triggered off attacks in the particular patient. In gout, one man's meat being another man's poison is particularly true. In one, worry is the usual factor; in another it is food and drink. Even here each has his own peculiarity and a wine glass of cider may be more dangerous to some than a half bottle of gin! Champagne has a bad reputation. Apart from avoiding like the plague a known trigger factor, foods containing large amounts of purine, which are turned into uric acid—sweetbreads, fish roes, offal, meat extracts, etc.—should be eliminated or taken very sparingly, as should animal fats. Unaccustomed strenuous exercise is inadvisable. Definite infections should be dealt with.

During an attack the affected joint mainly requires protection, though soaking in hot hypertonic baths or cold compresses may be helpful. A surrounding cover of hot cotton wool gently bandaged in place is advisable. Some general sweating in a vapour bath assists resolution but any massage or exercising will cause a severe relapse.

Drug Treatment

The drug treatment falls into two definite categories, but both may be required at the same time. For the acute attack, colchicine in a dose of gr. $\frac{1}{120}$ (0.5 mg.) three to eight times a day, has been the standby for centuries and in the smaller dose it may be continued for many months in bad cases. For the severe attack, Butazolidin (phenylbutazone), 600 mg. for a few days only, is usually most effective.

Between and during attacks, if the blood uric acid is much raised, if attacks are frequent or if there are tophi, drugs should be given for a prolonged period, for years, to increase excretion of uric acid in the urine. The earliest drug therapy was aspirin, but a large dosage must be used and this is most depressing and usually upsets the digestion. Then came Benemid, which suits some but is toxic to some 25 per cent. Lately zoxazolamine

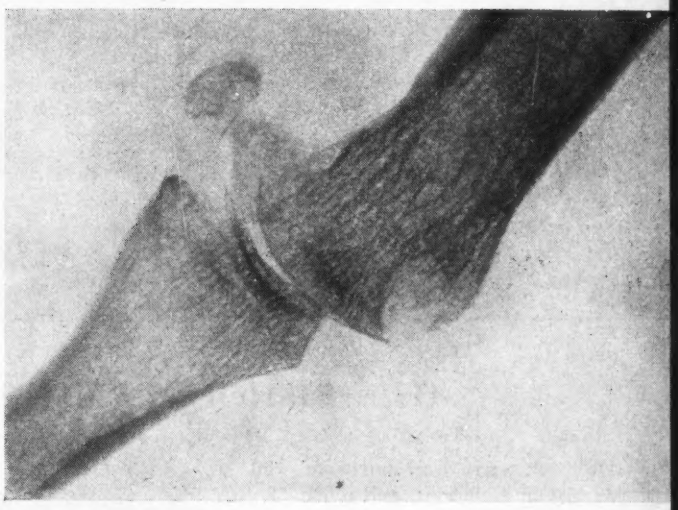

Fig. 4a and b

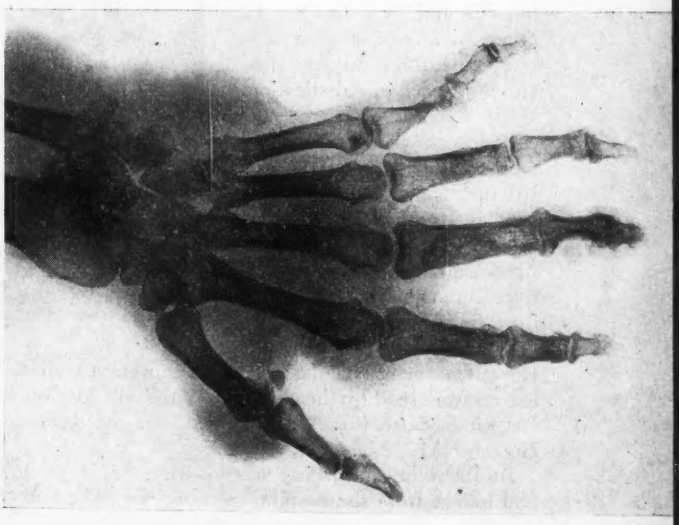

(Flexin), 1.5 g. daily, or, perhaps best of all, Anturan (G.28.315), 200 mg. three times a day, have proved most effective. They appear virtually non-toxic and the main complications are that they sometimes stir up the gout during the first six weeks and that they are so effective that they may cause so much excretion of uric acid that they cause gravel to be formed in the urinary tract if sufficient fluids are not given at the same time.

Much research work is being carried out on the cause and prevention of the gouty process. Although we do not yet know how to stop the abnormal uric acid metabolism, gout is still one of the most treatable of the rheumatic group of diseases. The use of the new drugs for getting rid of the excess uric acid has been a great step forward in the control of this not very rare disease.

First Annual Service of Rededication at Horton Hospital

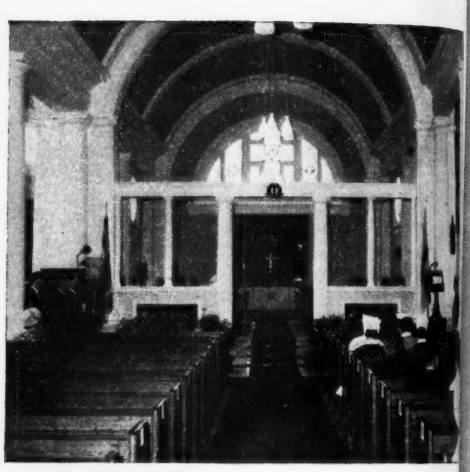

THE BISHOP'S VISIT

'LIGHT AND CHEERFUL, fine and glorious, and quiet.' This was the Bishop of Guildford's description of the renovated and redecorated chapel of Horton Hospital, Epsom, when he preached there last week.

The occasion was the first annual service of rededication. With the Bishop came the Archdeacon of Dorking and numerous clergy of the diocese. In the congregation, beside staff and patients of the hospital, were the Mayor of Epsom and Ewell, representatives from the Regional Board, the Ministry of Health, neighbouring local authorities, the Royal College of Nursing and other important bodies. The lessons were read by the chairman of the SW Metropolitan Regional Board, Mr. A. G. Linfield, and the chairman of Horton HMC, Mr. G. A. Paines.

In the blue and white chapel were banks of flowers and foliage from the hospital gardens. No effort had been spared to make this a memo able occasion.

Top left: *the procession and choir the Bishop under the trees to the*

Above: *the congregation starts to*

Left: *after the service, Dr. Bishop of Guildford, with some hospital staff. On the extreme Mr. A. V. Whittamore, chief nurse, and on the Bishop's Miss F. M. Eastwood, matron.*

Horton is a psychiatric hospital, now with about 1,5 patients. The authorities of hospital wisely decided they needed not only the bl ing of the Church on their w but also the goodwill of local people.

It was therefore resolved to clothe the tradition of 80 years of caring for the mentally ill with some of outward manifestations of tradition, and to inaugurate annual religious festival of rededication. Last week this done, with dignity and distinction.

Are Nurses Poor Relations?

A student's study-bedroom at the Battersea College of Technology hostel.
[Picture by courtesy London County Council]

IS IT NOT TIME, perhaps past time, that nurses took issue with the Ministry of Health over the proposed accommodation for nursing staff given in its Building Note No. 7, published at the beginning of February? It is encouraging but salutary that the Association of Hospital Management Committees are prepared to do battle on our behalf. At their AGM last week (see page 850), a resolution was carried: 'that the Association of Hospital Management Committees urges the Minister of Health—

(*a*) to consider not only insisting on the standards of accommodation for nursing staff indicated in Building Note No. 7, but also the introduction into all new hospitals of standards for student nurses in accordance with the highest standards now being provided for their students by colleges of higher education;

(*b*) to encourage the building of self-contained flatlets for medical, nursing and certain other staff, to provide for those staff who have to be resident, accommodation which allows them an independent existence and the benefits of residence within the local community and, at the same time, provide flexibility in the form of accommodation for married couples, friends sharing, etc.'

As the *Nursing Times* pointed out when this Building Note was published (see *Nursing Times*, February 10, page 168), the suggested accommodation was no more than any nurse had a right to expect. But as a guide to the planning of hospitals over the next 10 to 15 years, it falls far short of what is needed both with regard to the size of bed-sitting-rooms for nurses, and the total absence of rentable accommodation for ward sisters and other hospital staff (see *Nursing Times*, April 21, page 483).

Having said that 'each nurse requires a separate bed-sitting-room large enough for sleeping, studying, reading, writing, etc., with washing facilities and sufficient furniture in which to keep her clothes and personal belongings', the Note then, as it were in contradiction, gives the size of the said bed-sitting-room for a student nurse as 108 sq. ft.

Teachers in Training

As long ago as February 1957 the Ministry of Education, in its Building Bulletin No. 15 which dealt with the design of residential hostels for students in training colleges for teachers, gave 140 sq. ft. as the minimum space required for a student's study bedroom. In describing smaller rooms of 100-110 square feet, it stated: 'Such a room will hold a bed, a chair, a small table, a chest of drawers and a wardrobe or hanging space covered by a curtain, with a bookshelf fixed to the wall. When this furniture is installed there remains scarcely enough space to work in comfort at the table . . . or to store the considerable quantity of work material that a student accumulates. The entertainment of a friend in any kind of comfort or dignity is out of the question.'

Pause here for a moment and consider that this minimum space suggested for the student is that now given by the Ministry of Health some four years later as suitable for a ward sister, a woman of maturity and holding a position of considerable responsibility. This is niggardly planning, inexplicably behind the times.

The Ministry of Education in its Bulletin suggested that suitable accommodation for salaried members of hostel staff such as nurses or caterers (those who might be considered of comparable grade to hospital sisters) was a sitting-room and a bedroom giving a total of 250 square feet.

Attracting the Right Type

In considering the needs of the teacher in training at that time, the Ministry recognized 'that the profession could not expect to build up a force of teachers equipped socially as well as educationally for the wide responsibilities implied by the Education Act, 1944, unless their training was conducted in an environment designed to encourage habits of study and to recognize the students' rights and privileges as responsible adults.'

If the hospital of the future is to attract the type of student nurse who can give the nursing service expected in this country, the accommodation offered must be at least comparable with that offered in other professions which will be competing in recruitment for much the same type of girl. In this current crisis of nursing staff shortage it is essential not only to be able to attract the *right* young people to undertake nurse training but also, and perhaps more important, to attract and keep trained staff in hospital service.

Fluid Balance

Water, Salt and Blood—4

C. P. WARREN, M.B., B.S., D.C.P., Department of Pathology, Torbay Hospital, Torquay

EXTRACELLULAR DEHYDRATION

EXTRACELLULAR DEHYDRATION, leading to circulatory failure or shock, is the most serious of the many conditions produced by loss or lack of water and electrolytes, with or without blood cells and protein.

There are dangers in fluid replacement therapy of which every nurse should be aware. In addition to the keeping of accurate fluid balance charts the nurse needs all her powers of observation in watching her patients.

Causes

1. *Low-protein exudate* (sodium, potassium, water) lost from interstitial and vascular compartments via secretions:
   - (*a*) alimentary (gastric secretion, intestinal secretion, fistulae, ileus);
   - (*b*) excessive sweating (as in fibrocystic disease of the pancreas);
   - (*c*) adrenal insufficiency (as in Addison's disease);
   - (*d*) renal insufficiency (salt-losing nephritis).
2. *High-protein exudate* lost from vascular compartment:
   - (*a*) burns;
   - (*b*) exudate in peritonitis;
   - (*c*) crush syndrome.
3. *Haemorrhage:*
   - (*a*) injury, wounds, etc.;
   - (*b*) obstetric complications;
   - (*c*) haemorrhagic blood diseases.

Procedure for Replacement Calculations

Budget for next 24-hourly intake:

Present deficiency
+normal loss in next 24 hours (2,500 ml. +5g. Na Cl)
+budget abnormal loss in next 24 hours.

1. Sodium and Water Loss

(*a*) If laboratory estimation of sodium is known, then calculate any deficiency from body weight and abnormal concentration in plasma.

(*b*) *Clinical assessment*

(i) Moderate dehydration—signs in face and skin and raised haemoglobin ≡ 5% body weight loss as water (3.5 litres in individual of 70 kg.).

(ii) Severe prostration, with low blood pressure ≡ 10%

Fig. 1. *Gastric aspiration, which can be by continuous siphonage or intermittently by syringe as shown here, causes a loss of sodium, potassium acid and water.*▼

Fig. 2. *Severe loss of fluid and electrolytes* ▶ *occurs when a fistula or operative drainage is present from the duodenum, pancreas or small intestine; some loss occurs in drainage from the bile duct. This picture shows biliary drainage.*

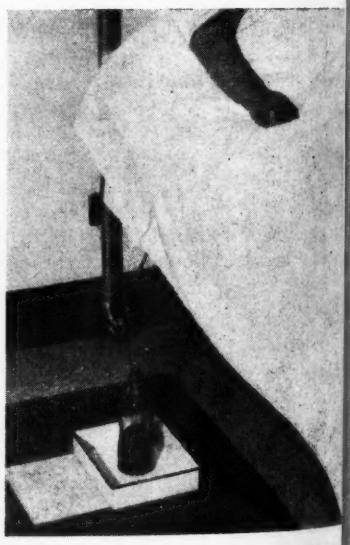

Fig. 3. *In burns fluid is lost from the circulation into the damaged tissues and, as seen, into blisters.*

body weight loss as water (7.0 litres in 70 kg. b.w.).

Sodium required is taken as the mean between isotonic normal saline and water (≡ 5 g./litre of fluid lost).

Replacement of Sodium and Water

Replacement is first made with alternate litres of calculated normal saline and dextrose solution which are later supplemented with true physiological solutions (Hartmann or Darrow), according to the assessment of potassium and bicarbonate in the blood serum and the losses recorded.

2. Lack or Loss of Potassium

(*a*) Leaves the cell with protein, glycogen, water and damage. If renal function is normal, it is excreted in the urine, but, if abnormal, is retained and may reach dangerously high concentration in the circulating vascular fluid.

(*b*) Alkalosis causes loss of potassium in the urine.

(*c*) Loss of saliva, gastric and intestinal secretion includes a high proportion of potassium.

(*d*) Deficient intake or absorption (as in steatorrhoea).

(*e*) Potassium is lost in adrenal over-activity.

Three Good Examples of Potassium Deficiency

(*a*) *Pyloric stenosis*
- (i) Lack of intake.
- (ii) Loss in vomit; from cells, because of alkalosis, protein starvation and dehydration.

(*b*) *Diabetic coma*
- (i) Lack of intake.
- (ii) Loss in vomit; from cells, due to protein and carbohydrate starvation, dehydration and stress.

(*c*) *Post-operative states*
As in diabetic coma, with the exception of no loss from voided gastric secretion, unless there is aspiration.

Replacement of Potassium

(*a*) The oral route is safest.
Milk, 40 mEq./litre; mist. pot. cit., 20 mEq. per dose.

(*b*) If the intravenous route is essential, great caution must be taken to avoid overloading and causing dangerous hyperkalaemia. Slow replacement with Darrow solution (35 mEq./litre) if plasma potassium estimation is above 2.5 mEq./litre. If lower than this figure, use ampoules of potassium salt solution mentioned above and calculate 1 mEq. per kg. b.w. Subsequently, provided there is adequate renal function, continue with 1 mEq./kg. for each day (in 70 kg. b.w. patient—70 mEq./24 hours).

It is very easy to swing the plasma concentration from hypo-kalaemia to hyper-kalaemia. It is stressed that the *oral* route of replacement is far safer.

Replacement of potassium is seldom necessary until a patient has been losing and/or deprived of this electrolyte for at least three days (especially in post-operative problems).

Fig. 4. *Aspirate must be carefully measured and charted so that the doctor can estimate fluid required for replacement.*

Fig. 5. *Gross and rapid fluid and electrolyte loss occurs when there is persistent vomiting.*

3. High Protein and Plasma Loss

Replace with plasma (or, if unavailable, dextran solution). The volume required can be calculated from a formula relating to a rise of haemoglobin above the normal.

Normal plasma volume=5% b.w.
One bottle plasma =260 ml. true plasma.
=7% total plasma in 70 kg. patient.
or =4% total blood in 70 kg. patient.

In Burns

(*a*) The quantities given are related to the surface area burned.

(*b*) Area burned is calculated from the well-known Rule of 9, which every nurse probably knows.

(*c*) For each 1% of burned body surface give 1 ml./kg. b.w. in the first eight hours as plasma and saline. Repeat every 16 hours.

(*d*) If the burned area is greater than 25 per cent. or much of it is deep, half the first day's replacement should be as whole blood.

(*e*) Give glucose drinks or intravenous glucose water to replace normal losses from the lungs, skin and urine.

4. Blood Loss

Replace with blood if possible, otherwise with plasma or dextran.

Blood is also given regardless of loss for:

(*a*) improvement of oxygen supply to tissues in anaemia which will not respond to treatment, or before operation.

(*b*) freshly donated—though this is rather an old-fashioned habit—to provide immune bodies, protein and coagulation factors in debilitated patients and haemorrhagic diseases.

(Fresh frozen plasma has superseded this procedure for the latter conditions.)

Calculations

Normal volume in litres ≡ 9% b.w. (6 litres in 70 kg. patient). One bottle stored blood supplies 420 ml. true blood (7% of 70 kg. individual's *blood volume*).

If systolic blood pressure after haemorrhage is below 100, 30% blood volume is calculated to have been lost. If systolic blood pressure very low, approximately 50% blood volume has been lost.

In trauma and wounding, there is loss into tissues (hidden haemorrhage) in addition to that seen to leave the patient.

When the transfusion has raised the systolic blood pressure above 100, probably 20% blood volume is still deficient.

For Anaemia

1 bottle whole blood raises haemoglobin 1 g. or 7%; 1 bottle concentrated red cells raises haemoglobin 2 g. or 14%.

For Haemorrhagic Shock

One bottle whole blood transfused every 5-15 minutes until the systolic blood pressure is above 100.

Physiological Precautions when Carrying out Fluid Replacement Therapy

Overloading with Fluid, Sodium or Potassium

(*a*) Overtaxing heart action.
(i) Elderly patients;
(ii) Heart disease.
In these cases, smaller volumes given slowly are indicated.

(*b*) Night time or sleeping—renal function is normally reduced and, therefore, excess water and electrolytes is voided less efficiently. *It is wise to transfuse very slowly during this period or not at all.*

(*c*) Renal disease with deficient excretion of water, electrolytes and metabolites.

Consequences of Overloading

Fluid volume: increased venous blood pressure; venous engorgement; congestive heart failure; convulsions and renal failure.

Sodium: increase of interstitial fluid or lymph due to retention by additional electrolyte concentration; this leads to tissue oedema, especially of lungs.

Potassium: muscular complications, especially in the myocardium, leading to circulatory failure.

(*d*) Post-operative period (changes due to stress with water and sodium retention)

Management

(i) Oral replacement for 24-48 hours is best—100 ml. water every hour is quite enough.

(ii) If the oral route is impossible, not more than 2 litres of ⅕ normal saline should be given intravenously in 24 hours.

(iii) There is plenty of cell reserve potassium for the first three days. It is unwise to give any solution containing potassium, except by mouth, during this period.

(iv) When in doubt, give water or dextrose water in excess of normal saline, but within the same overall volume.

Complications of overloading with Sodium

Oedema.
Paralytic intestinal ileus.
Delayed function in surgical anastomoses.
Leakage at surgical suture lines, especially in bowel anastomoses.

Eventually, when urinary flow returns to normal on the third to fourth post-operative day, some potassium should be given, but still with caution. All fluids are then given to full requirements.

Causes of Oedema

(*a*) Too much water in extracellular compartment owing to over-transfusion with saline in excess of renal excretion of surplus.

(*b*) Retention of sodium in some forms of nephritis, also in hepatitis and chronic heart failure.

(*c*) Lowered plasma protein in forms of nephritis, hepatic disease, ascites and wasting, including starvation.

(*d*) Acute renal failure with uraemia, occurring for example: after sulphonamide therapy, incompatible blood transfusions, acute nephritis, urinary obstruction, post-operatively.

Normal water loss is only 1,000 ml. from skin and lungs, with the addition of any fluid losses in vomiting or diarrhoea. Much sodium and potassium is lost from vomiting, if present.

Management

(*a*) *Bull's régime*

400 g. glucose
100 g. arachis oil
Emulsified in 1 litre water } 2,500 calories

Give by stomach tube if possible during 24 hours.

Filter and replace through stomach tube all fluids lost by vomiting, in order to conserve electrolytes.

(*b*) If vomiting precludes method (*a*), then transfuse by polythene catheter into the vena cava 1 litre of 50% glucose slowly dripped (= 2,000 calories).

Aim

(*a*) Replacement of lost water and electrolytes.
(*b*) Provision of calories without protein, so that there is minimal nitrogen for excretion.
(*c*) Kidney function is assisted in its recovery.

Recovery

This is heralded by sudden brisk diuresis of over 3 litres in 24 hours and generally occurs at the end of three to four weeks from the onset of the anuria. As soon as this occurs, consideration must be given to replacement of excretion, volume by volume, with careful attention to the electrolyte losses.

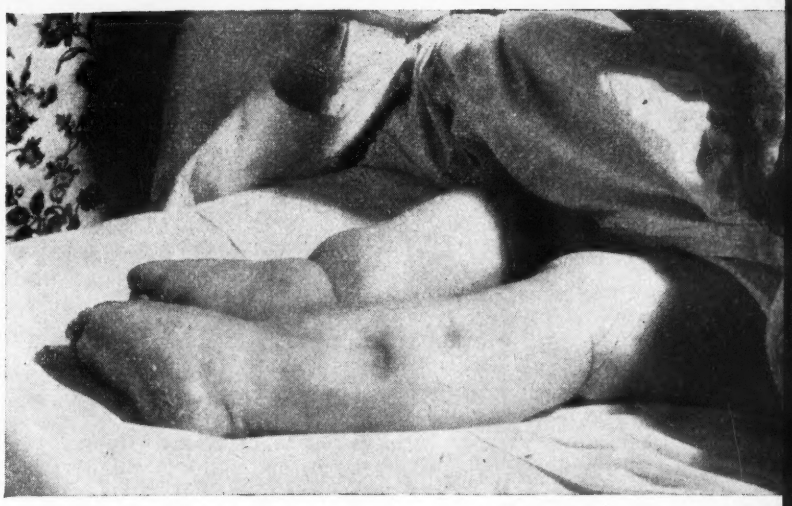

Fig. 6. *Oedema may be caused by overloading with saline. Fluid collects in the subcutaneous tissues over which the skin stretches. Pressure of the fingers may produce a temporary dent, 'pitting', as shown on this oedematous leg.*

[Photographs are from *Fluid and Electrolyte Balance*, a filmstrip by Reckitt & Sons Ltd.]

Technical and Practical Precautions

(*a*) Methods for giving fluids with their snags were dealt with in the section entitled 'Routes for Giving Fluid' (Part 3). The necessary *precautions* were listed there.

(*b*) Precautions relating to whole blood and concentrated red cell transfusions and also those for small pool plasma. These will be considered in the last two articles.

Book Reviews

A Study of the Psychiatric Nurse. Audrey L. John, B.COM. (SOC. STUD.), PH.D., S.R.N., S.C.M., Research Fellow, Nursing Studies Unit, University of Edinburgh. *Livingstone, 21s.*

The survey on which this study is based was instituted 'to determine the outstanding problems associated with the provision of nursing care in the mental hospital situation, and to assess where possible their effect on that care'. It took place in four British psychiatric hospitals, during 1957 and 1958.

Four research methods were used: a questionnaire, filled in by 96 per cent. of the staff; diaries kept by 76 per cent. of the students; observation by the author while she worked in all wards 'over a period of many months'; and finally, interviews with a random sample (1 : 4) of all grades of nursing staff.

The main part of this book is written in an easy, descriptive style, which brings the whole study vividly to life. That the author is not a trained psychiatric nurse is obvious, and on the whole this is an advantage, although there are a few minor exceptions. Examples of the questionnaire, the diaries, and the interviews are included in a series of appendices at the end of the report.

This is the story of the despair, the humour, and the inspiration to be found in a psychiatric hospital. Nurses will recognize it as a true picture of their problems, and will be encouraged by the author's understanding. They will also see how their own attitudes affect the solution of their problems.

Doctors will see how deeply the relationship between themselves and the nursing staff affects the patients, and how a poor relationship can make so much dust in the wind of all their efforts.

Lay administrators will see how profoundly working conditions affect patient care.

In her conclusions the author emphasizes 'the serious confusion which existed between the role of the trained psychiatric nurse, and that of the less skilled grades', and recommends that a clearer line be drawn between the two, together with more careful selection and improved training.

My own impression is of the disastrous effect on patient care, of lack of communication between staff, and that many of the problems could be greatly alleviated, if not solved, by a skilled and persistent effort in this direction.

Above all this study shows how urgent is the need for reform. It could be read with advantage by everyone who has any interest in the care of the mentally ill.

JOAN BURR, R.M.N., S.R.N.

BOOKS RECEIVED

A SHORT MANUAL OF VENEREAL DISEASES AND TREPONEMATOSIS (*second edition*). R. C. L. Batchelor, M.A., M.B., CH.B., D.P.H., F.R.C.S.E., F.R.C.P.E., and Marjorie Murrell, M.R.C.S., L.R.C.P., M.B., B.S., D.P.H., F.R.C.S.E. *Livingstone, 25s.*

COMMON NERVOUS DISORDERS. F. R. C. Casson, M.B., B.S., D.P.M. *Foyle, 4s.*

THE NAMH GUIDE TO THE MENTAL HEALTH ACT, 1959. *National Association for Mental Health, 2s. 6d.*

A non-European Hospital

Baragwanath Hospital, Johannesburg

MARTIN JARRETT-KERR, Community of the Resurrection

All over Africa, Africans are being trained for posts of responsibility. In South Africa opportunities are denied to Africans to gain certain post-registration experience needed for them to staff hospitals. In this article Father M. Jarrett Kerr, of the Community of the Resurrection, gives an account of a 2,000-bed non-European Hospital and it is accompanied by an appeal, showing how every reader can help emergent Africa.

WHEN, on March 21, 1960, the South African police fired on the crowd at Sharpeville and killed nearly 70, most of the 180 wounded were rushed by ambulance to Baragwanath Hospital. I had left South Africa by then, but I have had letters from friends, including long-term patients in the hospital, describing it.

At first there was much confusion, not merely because beds had to be found for such a huge influx and an emergency ward created, but because the police were everywhere. Some of the police were, it seems, trying to prevent the wounded from making statements about the shooting—and later the police actually brought charges of 'incitement to violence' against some of the people shot, but none of these cases were successful in court. The doctors had to insist on the priority of saving lives and to ask the police to leave some of the badly wounded patients alone till they had been medically tended.

The superintendent of the hospital received instructions from a Government official—ostensibly on an extraneous and irrelevant issue—to go on compulsory weekend leave. But the hospital staff, white and black, were 100 per cent. behind the superintendent, and the order was later rescinded. The speed with which the emergency ward was set up and the way in which the doctors and nurses, black and white, worked together throughout the night, was—I am told—a fine example of inter-racial teamwork and humanity.

Casualty and outpatient department.

A 2,000-Bed Hospital

Baragwanath hospital is one of the largest in the southern hemisphere. The 2,000 beds are contained in bungalow-type wards which stretch a quarter of a mile in each direction. There are some 1,000 student and trained nurses and 22 matrons—three of the matrons recently appointed being African (black). All the nursing staff, except for 19 European matrons and the sister tutors, are non-white. But at present, of the 200 doctors only eight are non-white (with an African ophthalmic consultant).

There are various reasons for the preponderance of white doctors, the chief of which is that non-white doctors are paid on a different scale—Asiatics and coloureds at four-fifths and the Africans at three-fifths of the salary of the white doctors. This is a Government regulation and not the fault of the hospital. The chances of promotion from houseman to registrar are very limited for non-white doctors, so most of them, after doing their interneship, go into private, and very often lucrative, practice in the town. There are, however, at the time of writing two non-white registrars, an African pathologist and an Indian obstetrician.

Sister Tutor's Course Promised

The non-white staff nurses have been promised for some time that a sister tutor's course will soon be available, so that the nursing school may ultimately

staffed by non-white tutors. Already several African staff nurses and sisters are assisting in the training school. Like the doctors, there is a differential scale of salaries.

The African matrons have salaries from £540–£600 p.a.; salaries for white matrons vary from £720–£880 for the lowest grade, rising to a basic £1,560 at the top. Both these scales include either relatively free board and lodging, or an additional cost-of-living allowance for those who live out. Nearly all the African sisters and matrons are married and have families to look after.

The equipment is among the finest in South Africa; many white hospitals have nothing as good. The hospital was built during the war by the British Government as a military hospital and many tuberculosis and burn cases were brought south from the Tunisian front. At the end of the war it was handed over to the Union Government on condition that it be used for non-Europeans (who up till then had had disgracefully inadequate accommodation in Johannesburg). Since then the Government has spent at least £1 million a year on Baragwanath, merely on maintenance. Additional sums (such as £250,000 for nine new theatres in 1958) are thrown in for the needed expansion. It is one of the few hospitals in South Africa possessing an artificial heart and artificial kidney and the specialists acting as consultants on certain days are the top men in Johannesburg.

It may seem strange to critics of the Government's apartheid policy that it is that very policy which has been responsible for giving non-white nurses chances of promotion which they never had before and still do not have in many parts of South Africa. In the two nationalist provinces, the Transvaal and the Orange Free State, there is a law that no white sister may work in a hospital in which there are non-white doctors, who may have to give her orders. So, when Baragwanath started to employ non-white housemen, the white sisters in charge of the wards had to be removed. Some of them became assistant matrons and others left and went to work in white hospitals. The wards had to be left to be run entirely by non-whites. So the staff nurses were either made charge staff nurses or promoted to matrons.

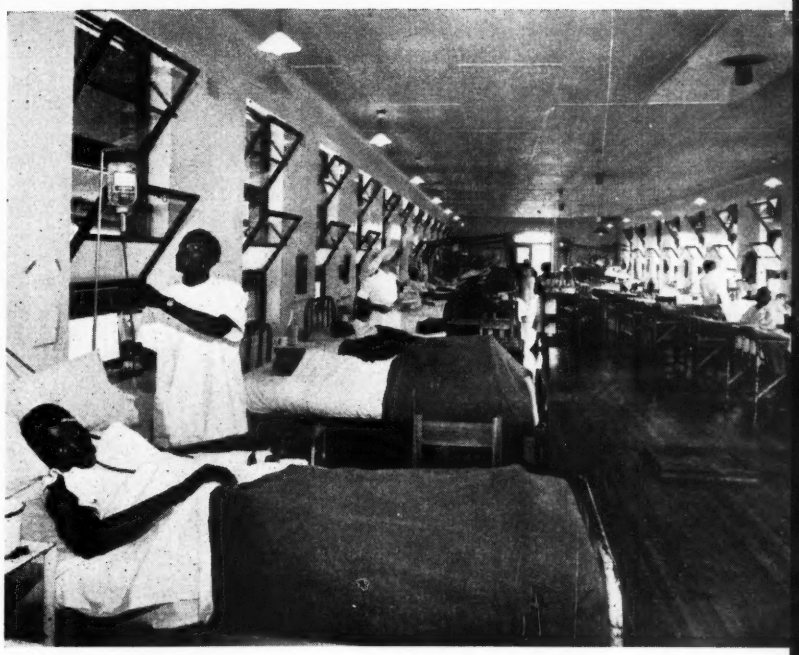

The paraplegic ward at Baragwanath Hospital.

In the non-Nationalist provinces of Natal and the Cape there is no such rule; white sisters may take orders from non-white doctors. So the wards in the non-European hospitals there are still controlled by white sisters for the most part and there are far fewer chances of promotion than in the nationalist Transvaal.

The tremendously valuable contribution that Baragwanath has made in South Africa has been acknowledged, not only by the money and care given to it by the authorities, but by the fact that the first matron appointed when it was opened in 1947, Miss J. McLarty, was awarded the Florence Nightingale Medal in 1956, and the present matron-in-chief, Miss A. M. Simpson, was chosen as a delegate of the South African Nursing Association at the ICN Congress in Melbourne.

More Beds Needed

Even with its 2,000 beds, Baragwanath can only cope

SOUTH AFRICAN NURSES FUND
for Post-registration Training

For post-registration training in specialties such as Orthopaedics, Ophthalmic Nursing, Fevers and Paediatrics, there are opportunities only for white nurses in South Africa. Other nurses must go abroad to gain such certificates. This means a deposit of £50 for a passport and the passage money to another country.

A special fund has been opened to enable nurses from Southern Africa to come to the United Kingdom to study for post-registration certificates, and donations should be sent to

Father Martin Jarrett-Kerr, C.R.,
Community of the Resurrection,
Priory of Saint Teilo,
Church Terrace, Roath,
CARDIFF.

Cheques, postal orders and bankers orders, however small, will be welcomed and should be made payable to South African Nurses Fund. All monies will be devoted to enabling nurses from Southern Africa to come to the UK for post-registration studies.

An African staff nurse with a class of pupil nurses.

with a fraction of those Africans needing hospital care. Another hospital of the same size is urgently needed to deal even with the population nearby. In 1958 the daily average of admissions was 100 and no doubt the number has grown since then. With the demand for beds, it is inevitable that many patients have to be discharged early to make way for more urgent c The average stay of a non-booked patient in the m nity section is five-and-a-half hours after deliv there are no complications.

There is a limit, too, to the post-registration c open to qualified SRNs among non-white nurs S. Africa. There are numerous midwifery cours health visitor course and a course in theatre techn which started recently. But there are no course such specialities as paediatrics, fevers, orthopaedic ophthalmic nursing, nor for advanced subjects such nursing administration. A few non-whites have b able to raise the passage money and have been co to the UK during the past few years, but funds needed to make this more readily possible.

This hospital has a powerful, indirect influence on prejudiced racial attitudes. Although it is increas staffed by blacks for blacks, there are wide areas w blacks and whites have to act together and it is stri that Afrikaaner doctors, working in the hospital, vote Nationalist in politics, give themselves untir to their black patients and co-operate on a bas equality with their non-white colleagues in the w and the theatre.

Herein lies one of the hopes for the future of unhappy, racially torn land.

Local Government Health News

London County Council

Arrangements to Help the Homeless London County Council is seeking the co-operation of metropolitan borough councils in a scheme to help people who become homeless as a result of peacetime emergencies. The LCC proposes, in consultation with each borough council, to draw up a schedule of suitable emergency accommodation which could be made available quickly in case of need. The LCC would also arrange for a supply of bedding, equipment and provisions and would allocate members of the county council staff to the emergency centres.

It is suggested that volunteers in the welfare sections of the metropolitan boroughs Civil Defence organizations might welcome the opportunity of supplementing the services of the county council staff at these centres.

Manchester Corporation

Cheap Fares for Old Age Pensioners Few people outside the local government service appreciate quite how tight a rein is kept upon local authorities' activities by the Central Government at Westminster. It is, for example, illegal for a local authority which provides a transport service to grant concessionary fares to old age pensioners.

One such authority is Manchester Corporation. M chester is urging the Association of Municipal Corpora to approach the Government 'to the effect that p general legislation should be introduced without dela empower all local authorities operating transport un takings to grant concessionary fares.'

Croydon Corporation

Caravan on a Boy Scouts Camping Site Frylands Wood is a camping si the Boy Scouts Association situ on the boundaries of the co borough of Croydon and of the Coulsdon and Pu Urban District. The Minister of Housing and L Government has granted the association exemption normal planning and public health controls regardin site provided that the permission of the local autho concerned is obtained before caravans are stationed upo

The Boy Scouts Association has pointed out that the occasionally, among groups camping on the site, a ha capped or delicate boy who is not permitted to sleep tent. They ask permission for the use of a caravan time to time to accommodate such boys. The Corpora has agreed to permit the Boy Scouts Association to s caravan there from time to time as requested.

WOLFSON SCHOOL OF NURSING

Westminster Hospital

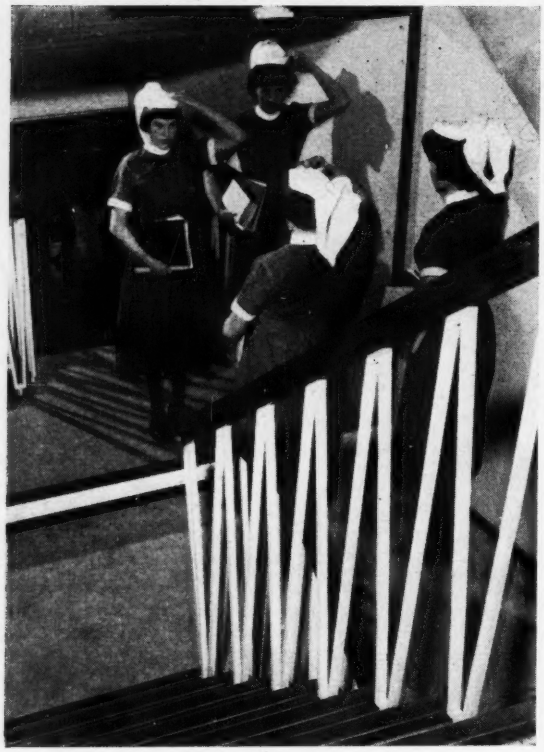

Large mirrors, placed strategically at the tops of staircases, make the nurses see themselves as they really are.

Westminster Hospital's new school of nursing was opened by the Queen Mother in March

Portrait of Countess Mountbatten, donated by Mr. Isaac Wolfson, in the library that bears her name.

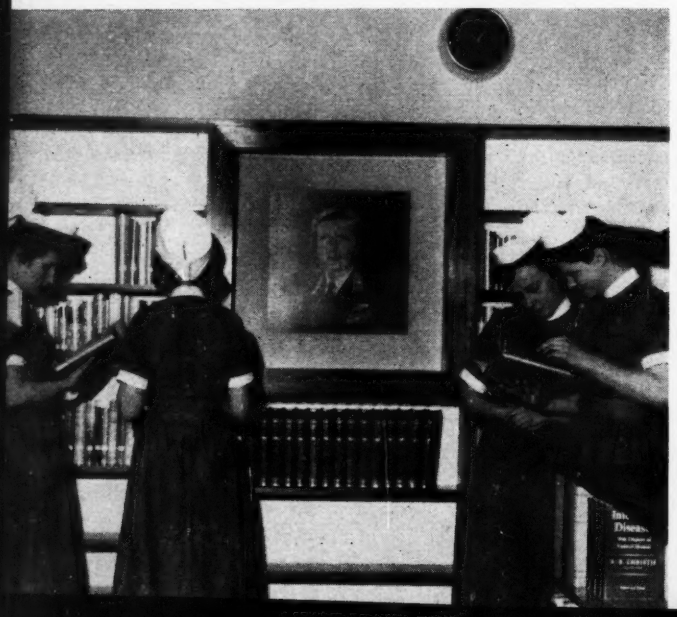

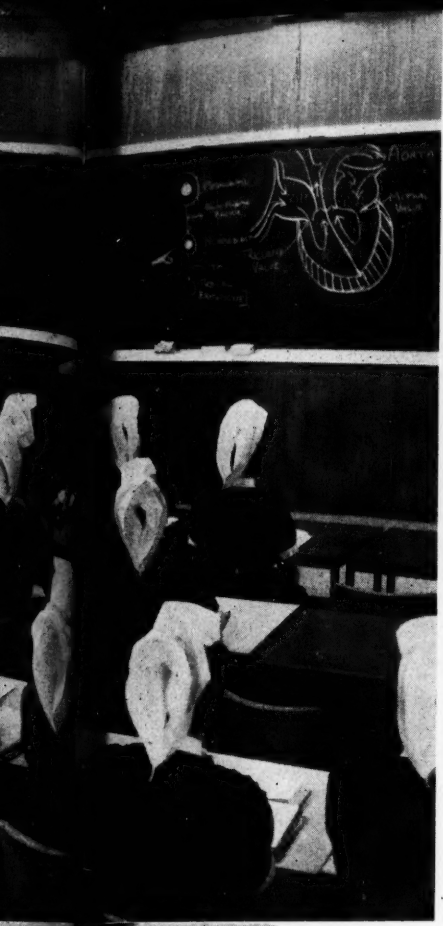

▲ *Acting as a patient, a student nurse has her hair done by a tutor while two colleagues watch.*

▲ *A physiology class in one of the lecture rooms.*

◀ *Nurses in training have a tutorial in the ground floor foyer.*

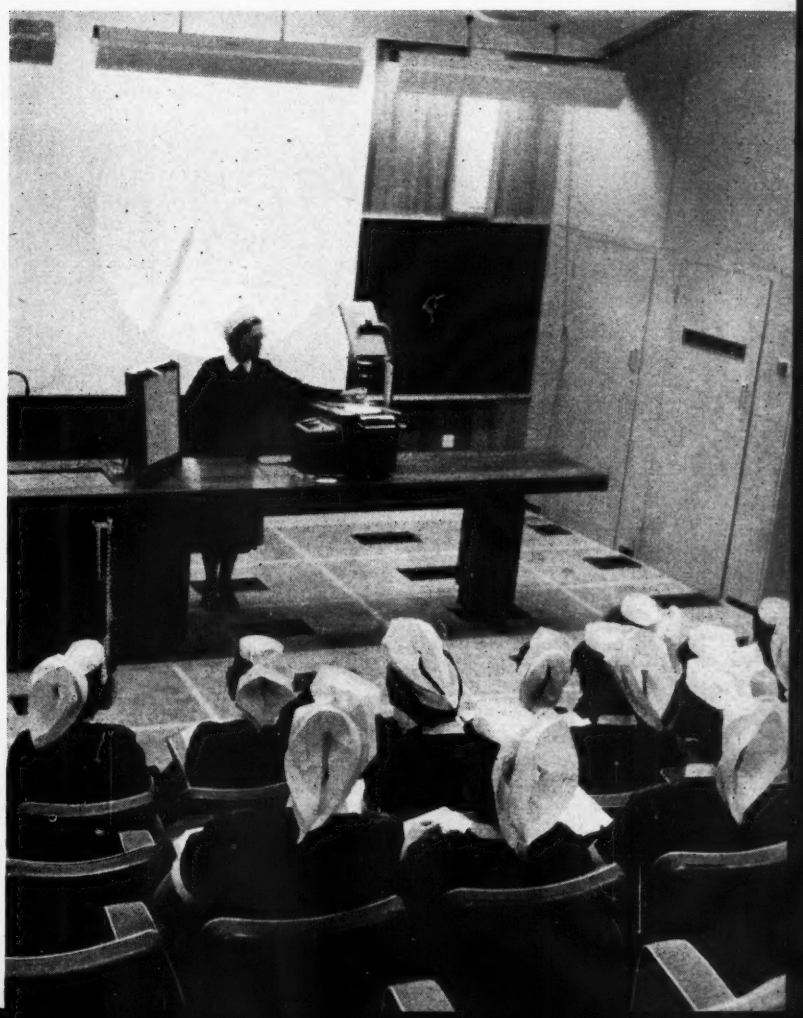

The circulation of the blood is demonstrated by a tutor with an optical device. This enables her to draw diagrams which are reflected on a screen without turning her back on the class. ▶

Cleft Lip and Cleft Palate

Nursing Aspects

J. WOOD, S.R.N., R.S.C.N., Ward Sister, Royal Hospital for Sick Children, Glasgow

Nowadays a baby is not necessarily spoon-fed after an operation for cleft lip. Nor need the diet be confined to jellies, strained fruits and vegetables after an operation for cleft palate. A general anaesthetic for the removal of palate stitches may be avoided if the child is allowed to dispose of them itself. Miss Wood's article follows the one we published last week on the surgery of cleft lip and cleft palate.

IN MOST surgical procedures the final result depends not on a single brilliant individual but on the work of a team. This applies particularly in paediatric surgery and all paediatric surgeons recognize the importance of the nurse as a member of the team. As a surgical ward sister in the Royal Hospital for Sick Children, Glasgow, it is one of my duties to act as a member of a team of surgeons, dentists and speech therapists dealing with about 100 infants and children with cleft lip and cleft palate each year.

In this article I shall deal only with the pre-operative and post-operative care of these children and shall not discuss the actual operative care.

Most patients with cleft lip and cleft palate are seen at a special weekly clinic and, thanks to intensive propaganda in the region, most of them are first seen before they are a month old. In many instances there are no immediate nursing problems and, naturally, the services of the speech therapists are not required for these babies. The babies are examined by the surgeo the dental specialist and the ear, nose and thro surgeon. The part played by these specialists h already been described in this journal (Dennison 196

Fig. 1. *Newborn baby with double complete cleft lip and cleft palate and gross deformity of alveolar arch.*

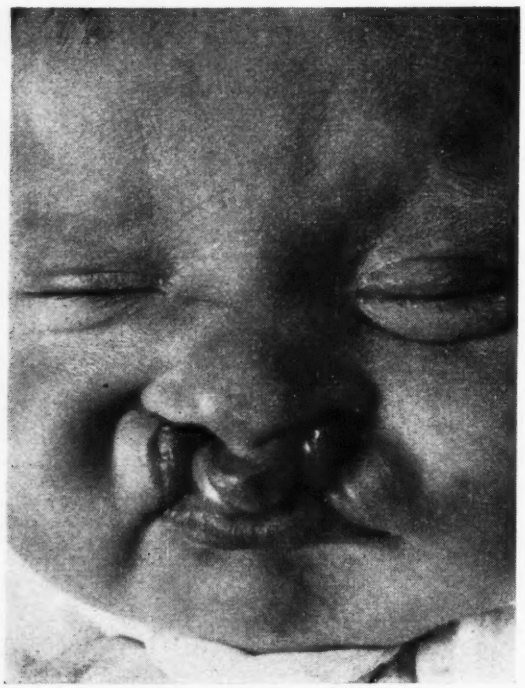

In the early days and weeks of life the duty of th nurse is to deal with the baby and the mother when th baby is slow to feed, is regurgitating his feeds or failing to thrive. It may be that the mother is ve young, inexperienced or frightened—and perhaps n very intelligent. Simple reassurance and demonstrati in feeding methods may be all that is required. B there may be real feeding difficulties which call for th use of special teats or spoon-feeding and such problem may demand much patience from both the mother an the nurse.

CLEFT LIP

Corrective Appliances and Repair

In babies with gross deformity of the alveolar arc associated with cleft lip (Fig. 1), a series of correcti appliances is fitted by a dentist any time after the ag of two weeks (Dennison 1961). Usually such applianc are tolerated well and do not interfere with feedin (Fig. 2). But if the home is far from hospital it may b advisable to admit the baby to hospital to ensu continuity of treatment. On occasion there have bee four such babies in my ward at one time—because o difficulty in retaining the appliance, because the mothe could not cope with the situation or because the mothe had to travel too far for weekly changing of th appliance. Such an appliance is removed daily fo cleaning; it is scrubbed with water, using a toothbru which is kept for the use of the individual baby.

By the age of three months the alveolar alignment satisfactory and routine repair of the lip is carried o by one of the standard methods. If the baby is in goo health he is admitted to hospital two days before opera

Fig. 2. *The same baby as in Fig. 1 being fed with appliance in position.*

tion to accustom him to the hospital environment. No operation is undertaken if the baby has a cold, cough or nasal discharge or if the haemoglobin is below 80 per cent. As this is an elective procedure, one must not expose the baby unnecessarily to post-operative pulmonary complications or delay in wound healing.

Feeding

In the past the baby was introduced to a spoon-feeding regime on admission as this was the routine post-operative method of feeding. This regime was advocated in all standard textbooks because it was thought that (*a*) bottle feeding would put unnecessary strain on the suture line and (*b*) that a teat would be difficult to insert into the baby's mouth. *A baby is an individual and cannot always be subject to 'routine' procedures.* If a baby has been bottle-fed before operation and it is still possible to bottle-feed him after operation, this method of feeding is continued.

On admission to hospital the deformity is photographed so that post-operative results may be assessed. A seven-day course of penicillin is started 24 hours before operation.

Immediate Pre-operative Care

No feeds are given for four hours before operation. Atropine sulphate, gr. $\frac{1}{200}$, is given subcutaneously half an hour before operation. (There are no routine operative procedures for cleft lip and cleft palate and the, shall we say, idiosyncracies of individual surgeons call for a considerable degree of versatility on the part of the theatre staff. I write as a ward sister and theatre problems are not within the province of this paper.)

Post-operative Care

In the immediate post-operative period there must be a careful check on the baby's colour and breathing until consciousness is regained. Sometimes the baby has difficulty in breathing following closure of his abnormally wide airway. A baby's mouth is normally fully occupied during feeding as it is firmly clamped on the breast or bottle and he breathes entirely through his nostrils. In babies with a large cleft in the lip and nostril this large aperture is no longer available and the baby must learn for the first time to breathe through the relatively small nostrils. Occasionally he may have considerable difficulty in breathing during feeds.

The arms are splinted so that there is no clawing at the wound and they remain so until the sutures are removed. Padded metal or cardboard arm splints are the most reliable method of restraining exploring fingers. When he recovers consciousness the baby is sedated with Nepenthe, 1 minim, to prevent him from crying.

The first post-operative feed is of glucose water; this also acts as a mouthwash. Thereafter the usual milk feeds are given and each feed is followed by a drink of sterile water which helps to keep the mouth clean. The pros and cons of spoon and bottle feeding have already been mentioned but as this is a baby, all feeding utensils must of course be sterile.

A modified Logan's bow is applied before the baby leaves the operating theatre to keep the lip in a pouting position and reduce tension on the suture line (Fig. 3). This appliance is adjusted daily if necessary and does not interfere with feeding (Fig. 4). It is retained after the sutures are removed and the bow is discarded only when the wound is soundly healed.

The day after operation the wound is gently swabbed

Fig. 3. *Modified Logan's bow applied; baby being spoon-fed.*

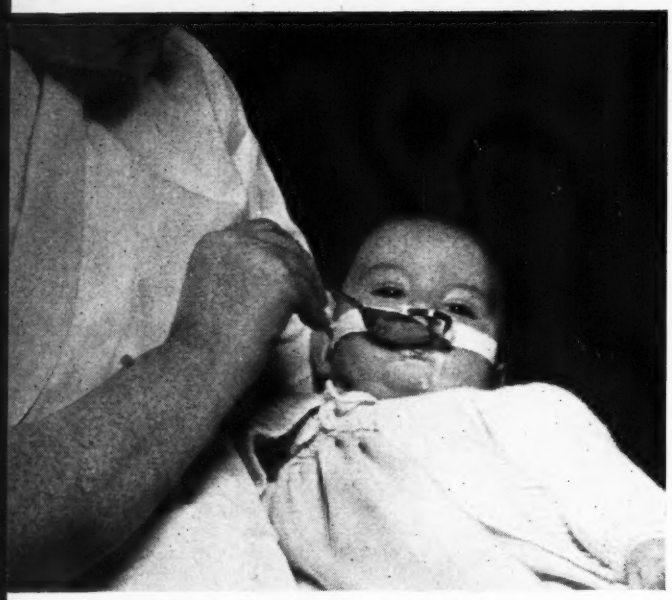

Fig. 4. *Technique of spoon-feeding with bow in position.*

with sterile boracic lotion and dried with spirit. No further swabbing should be required if the wound remains dry. Cotton wool lightly inserted into each nostril soaks up any nasal discharge and helps to keep the wound clean. Repeated swabbing of the wound is unnecessary and tends to loosen the sutures. On the fifth day the sutures are cut and they are removed on the sixth or seventh post-operative day. The bow is retained for a further day or two and the baby is usually discharged home on the eighth day after operation.

CLEFT PALATE

The pre- and post-operative nursing care of a child with cleft palate is similar to that described for cleft lip —the main difference being the age group. The operation is usually performed at about the age of 15 months —that is, before the child learns to speak. The patient is admitted to hospital two days before operation and a course of procaine penicillin is started the day before operation. As there is always a potential danger of haemorrhage associated with cleft palate operations a pint of blood is always grouped and cross-matched in advance. On the morning of operation nothing is given orally for at least four hours before operation. Atropine, gr. $\frac{1}{150}$, is administered half an hour before the child goes to the theatre.

Airway and Haemorrhage

In the immediate post-operative period the most important duties of the nurse are to prevent obstruction of the airway and to watch carefully for signs of haemorrhage. The child is placed in the right lateral position to prevent his tongue falling back and to prevent him from inhaling saliva or any blood that may ooze from the palatal wound. The pulse rate is checked frequently and any increase in rate or decrease in volume is immediately reported. Continual swallowing while still unconscious and any trickling from the nose are reported as early signs of haemorrhage.

When consciousness is restored the arms are splinted to prevent the child's hands exploring his mouth; the splints are retained until he is discharged from hospital. Post-operative restlessness is controlled by papaveretum 2 minims.

Feeding

The cleft palate diet, consisting mainly of jelly, strained fruits and vegetables, is no longer strictly observed in this hospital because such a diet is deficient in protein. At present most foodstuffs are given, and provided that they are soft they are tolerated well. Feeding utensils are sterile and all meals are followed by a drink of sterile water.

The Wound

The wound is kept clean by giving copious water to drink. Swabbing and irrigation of the wound is not permitted. At one time the patient was given a general anaesthetic on the 10th day after operation when the silk stitches were removed from the palate. We observed that several stitches had already vanished by this time and it seemed reasonable to allow the child to dispose of the remaining stitches and thus avoid this second general anaesthetic. (It may be two or three months before the last stitch is sucked out and swallowed.) The patient is now discharged home on the 10th post-operative day with most of the silk sutures still in situ.

Summary

Success in surgery on babies and children demands close co-operation between the different members of the team. I have discussed briefly some of the problems facing the nursing member of a team dealing with cases of the lip and palate.

REFERENCE

DENNISON, W. M. 'Modern Trends in the Treatment of Cleft Lip and Cleft Palate'. *Nursing Times*, June 13, 1961.

'WARNING—To avoid danger of suffocation keep this plastic bag away from babies and young children. Do not use in cribs, beds, carriages or play pens. This bag is not a toy. Made in the Crown Colony of Hongkong.' These words were printed on a plastic bag received in a parcel from the Far East by a correspondent of the *Daily Telegraph* who comments 'It would appear that Hongkong manufacturers are more alive to the danger than those here.'

Nursing Division, Ministry of Health

We have had a number of inquiries from readers, after our publication of a summary of the report of the Division of Nursing from the Ministry of Health, as to what the nurses at the Ministry do.

THE WORDS 'civil servant' tend to conjure up in the mind a remote and impersonal 'obedient servant', sitting at a desk, doing—we don't quite know what. The Ministry of Health's nursing officers are indeed civil servants, but if you meet them and talk to them about their work, we can assure you that they are very human people with a deep understanding of nurses and nursing affairs. After all, they are nurses themselves.

The Nursing Officers

Small and dynamic, Miss Kathleen A. Raven, as chief nursing officer, heads the professional nursing side of the Ministry of Health. Formerly matron of the General Infirmary at Leeds, Miss Raven is, in private life, the wife of Professor Ingram, who holds the Chair of Dermatology at Durham University. Assisting her are two deputies, Miss Dorothy White, who deals with hospital nursing matters, and Miss Edna Jackson, who deals with public health nursing.

These three officers, and a few others doing special work, are based at the Ministry's Savile Row headquarters. The remaining hospital and public health nursing officers are based on regional offices, some of which are in London and some in the provinces, covering areas which correspond loosely to those of the regional hospital boards. This regional coverage—although originally a part of wartime planning—is retained because of its advantages in providing liaison between local services, with their own special needs, and the Ministry in London. Today there are regional offices at Newcastle, Leeds, Birmingham, Nottingham, Bristol, Liverpool and Manchester, at each of which a nursing officer is based. The chief nursing officer in London also has a link with the chief nursing officers at the Department of Health for Scotland and Northern Ireland and liaison with the Welsh Board of Health.

A Team to Assist the Minister

The basic principle at the Ministry is that the staff works as a team to assist the Minister on administrative and professional questions needing his decision. The Department is divided according to 'subject' into Divisions or Branches, with the lay and professional members of the staff complementary: the professionals provide an advisory service for the subjects for which divisions or branches are responsible.

To be able to give the best advice when required it is of course necessary for the chief nursing officer and her assistants to be informed as to what is going on in the different fields of nursing everywhere. Miss Raven holds regular meetings with the regional hospital board nursing officers; she also gathers her own staff together at regular intervals—sometimes jointly with the regional hospital board officers, or with welfare officers of the Ministry.

The Ministry's nursing officers keep in touch, too, through conferences, by serving on committees, and in contacts with professional bodies, such as the Royal College of Nursing and the Royal College of Midwives; they work closely with the General Nursing Council and the Central Midwives Board and one of the nursing officers is appointed a member of the General Nursing Council by the Minister as one of the 12 appointments he is entitled to make to the Council. The nursing division provides a member of the Management Side of the Whitley Council.

Specialist Advice

Three nursing officers at headquarters give advice on mental health and psychiatric nursing; another is attached to the Architects' Division of the Ministry as nursing consultant for hospital planning. One nursing officer with special responsibility for nursing publicity and recruitment serves as joint secretary of the newly constituted National Consultative Council for the Recruitment of Nurses and Midwives. Training and research are the special field of a nursing officer who is herself a tutor, and midwifery is the principal concern of two who are midwives with wide practical and administrative experience.

Planning the programmes and courses for overseas visitors, which needs much care and individual attention, is the joint responsibility of a hospital and public health nursing officer at headquarters. Working parties set up by the Minister to investigate specific questions generally have a nursing officer of the Ministry among their members.

The Ear of the Minister

When any Bill concerning nursing legislation comes before Parliament, some member of the Ministry's Nursing Division—generally the chief nursing officer—attends to hear the debate. Through her personal and professional contacts at home and abroad, and the fund of knowledge and experience she can draw upon from her nursing officers, together with advice from the leaders of organizations devoted to nursing interests, the chief nursing officer is able to crystallize and present the view of the nursing profession to the Minister—and through him to Parliament itself.

TALKING POINT

ARE PRELIMINARY TRAINING SCHOOLS a mistake and how and why were they conceived?

The credit for the first PTS in England must go to The London Hospital. It was started in 1895 (35 years after nurse training had been formally established) by Miss Luckes. Explaining the reasons for this step she wrote: '*It is clear that part of the time allotted to preliminary training could be devoted to learning a certain amount of anatomy, physiology and hygiene, etc., but this is by no means the primary object of a preliminary training home. This technical object could be obtained by merely attending lectures. The chief object of the preliminary training home is to create the right atmosphere for beginners and to make them realize that training of character and the cultivation of the right characteristics for nursing is of the first importance for any woman who wishes ultimately to become a thoroughly competent nurse. I wish all instruction given there to be thoroughly practical and not at all "in the clouds". . . Irksome or not, rules must be obeyed, but we are not dealing with children.*'

The idea of a preliminary training school gradually caught on and was adopted by a number of voluntary hospitals and no doubt most of them had as their object the admirable aims of Miss Luckes.

How is it, then, that the PTS (now a requirement for gaining recognition as a training school) came to be the cramming institution that it all too often is today?

Between 1895 and 1925, the date when syllabuses were formally laid down by the GNC, two interesting sociological phenomena were occurring throughout the country. Not only was England the scene of the women's suffrage movement, but in the nursing profession, itself a female stronghold, another battle was being fought—the Battle for Registration.

The suffragettes were determined to prove that women were as good as men; the registrationists were determined to have a professionally registered group of women as the nurses of the country. Both movements encouraged a militancy in their participants, of mind if not of body. And this was not conducive to producing the qualities of a nurse that Miss Nightingale and Miss Luckes looked for in their young women. Miss Nightingale was an anti-registrationist and no doubt Miss Luckes, her close friend, agreed with her that the qualities that made a nurse were not determinable by examination.

But if the Battle for Registration was to be won, it could only be by some kind of examination or certification. Knowledge of facts is more easily determined by examination than qualities of character—so what could be better than a preliminary examination for testing the knowledge of facts?

It was possibly about this time that the completely false analogy arose between the medical student's training and that of the nurse. The medical student had his pre-clinical period of three years' study of anatomy and physiology so what better than that his sister, the nurse, should have *her* pre-clinical period of three months also of anatomy and physiology? The fatal error was, that whereas the medical student needed this knowledge of basic sciences to fulfil his role as a diagnostician, the nurse would never be called upon to diagnose and, moreover, her reasons for entering her profession were very different from his.

But no matter; the exam. was the thing. So the theoretical content of the preliminary syllabus was stepped up and, no doubt because it was more convenient to get it in early, so as not to interrupt the nurse's work in the wards, it all became crammed into the PTS. At best, the PTS theoretical content is a first-year block taken at the wrong time; at its worst, nurses hungering to nurse the patients find themselves transfixed in the classroom learning facts that are apparently irrelevant, for unrelated theory before practice is dull and often meaningless.

From this point the whole of nurse training became distorted and wrongly based. And at the present time we have the worst of both worlds. Originally, all well-regulated preliminary training ended with a practical test—often carried out by the matron herself—to determine whether or not the probationer was suitable. Now, with the abandoning of the practical part of the preliminary examination, the trainee nurse never has her practical aptitudes, her deftness with her hands, her approach to the patient, tested by the State until three years after she has started her training.

But other consequences have followed this emphasis on theory. The training of the tutors is largely based on the preliminary syllabus. If the qualities of the nurse cannot be determined by examination, how much more difficult it is to evaluate the qualities of those who teach her. Again, it was almost inevitable that testing the knowledge of facts was the easiest way out—but it is not without interest that often the ablest ward sisters and good bedside nurses feel themselves unable to tackle the basic sciences needed for the tutors' examination.

So now we are all worried as to who shall do the teaching of the nurse at the bedside and equally worried that the standard of bedside care is declining. A few gallant tutors *do* teach their nurses in the wards but there are even fewer clinical instructors to supplement the work of those who can't. Almost everyone agreed that the ward sister is too busy.

Any mental nurse who has read as far as this will readily recall how the pattern of mental nurse training (which originally followed quite sound lines based on the needs of the patients) was switched in 1908 by the RMPA falling into line with the heretical trends of general training. It has however recaptured its place for the new experimental syllabus for the men

register is by far the most advanced pattern of nurse training the country has seen.

What we need to look at very closely indeed is, first of all, what is nurse training for? Are we training nurses to work in the wards, or are we training them to be all things to all men—preventing disease, curing disease and keeping the whole nation healthy? Before we try to answer these questions we must keep our heads 'out of the clouds' and look at our potential resources.

Most of us are agreed that preliminary training schools are too often cramming establishments. Should we abolish them? I would remind those of you who recoil in horror at the idea of plunging nurses straight into the wards that this is precisely what we do with nursing auxiliaries and nursing assistants—and these are the people who, to a very large extent, are nursing the patients in hospital today.

The great enigma to me is why did Miss Nightingale not adopt a preliminary training system? Could it be that she foresaw what might happen?

WRANGLER.

THE BARNSLEY INQUIRY

The following extracts are from the report by C. E. Scholefield, Esq., Q.C., and Mrs. Graham Bryce on the Inquiry into the differences between the Sheffield RHB and the Barnsley HMC arising from the dismissal and direction to reinstate Miss M. G. Burns as matron of St. Helen's Hospital, Barnsley. Both extracts, we feel, will be of interest to nurse administrators as it may well be that the subjects referred to helped in creating the unhappy state of affairs that resulted in this Inquiry being held.

Matron's Attendance at HMC Meeting

53. . . . the Hospital Management Committee did not allow her [Miss Burns] to attend their meetings despite your Ministry's recommendation that matrons should be allowed to do so. This latter reference is to your Circular HM (59)21 of February 25, 1959, repeating advice given in earlier circulars. The recommendation is that a matron should normally attend all meetings of the House Committee of her own hospital and that the matrons of all hospitals in a Group should be represented at meetings of the Hospital Management Committee by one of their number. The Matrons' Advisory Committee for the group appointed Miss Burns to represent them at meetings of the Hospital Management Committee together with one other matron, and this was notified by Miss Burns to the Group Secretary on March 12, 1959. The Committee were of the opinion that the consultation with, and information to matrons mentioned in the first paragraph of the Circular were procedures which had always been carried out in the Group by the attendance, at all meetings of the House Committees, of the Matrons. They further decided that there was no necessity for the matrons, or one of their number, to attend all meetings of the Hospital Management Committee, but that a matron would be requested to attend when matters affecting her department were to be discussed. It was quite clear that in fact Miss Burns was not invited to attend meetings of the Committee, but what was said was (1) the Regional Hospital Board had been consulted and had said that it was a matter for each Management Committee to decide, having in mind the local circumstances, and (2) 14 other Management Committees had been consulted and in each case their system was identical with that at Barnsley, namely, that in no case did the matron attend meetings of the Management Committee as a routine matter but was asked to attend when a particular matter touching her concerns is to be brought up. We can, of course, express no view as to whether or not this was what your Ministry meant, but it appears to be the practice and not a special view taken by this Group.

Nurse Secondment Scheme

71. The third root disagreement is the most recent and is also important since it was the immediate cause of the incidents into which we were inquiring. This was the nurses' secondment scheme. In the Barnsley Group, the nurses' training school is established at the Beckett Hospital of which the matron is Miss Guyll. The Beckett Hospital is the main acute hospital for the Group's area. It is staffed by 75 per cent. student nurses and, if these were taken away and the school closed, it was the chairman's view that the hospital would have to close. A system had been established by the Hospital Management Committee under which student nurses, under training at the school, were seconded from the Beckett Hospital to St. Helen's Hospital for their instruction in gynaecology and paediatrics. We were informed that this system of part-time training at St. Helen's was carried out on the recommendation of the General Nursing Council and in co-operation with that body. We were further informed that there were schemes of the same kind in nearly every other hospital group in the Sheffield Region. It was evident that this scheme had been a fruitful source of discord in the Barnsley Group from its inception. Dr. Slack's view was that Miss Burns had been unco-operative. Miss Burns' was that she had been all for the scheme and had called her nurses together and told them that they were all responsible for the success of the scheme and must make a go of it. We do not think it useful to set out all the evidence, which was very considerable, on both sides, but we endeavoured to get such light as we could from neutral sources, particularly from any written sources and from comparable experience elsewhere within the Sheffield Region. It is quite clear that the fundamental difference lay in the fact that the Hospital Management Committee regarded these student nurses as being students sent to St. Helen's Hospital for a part of their training, while Miss Burns regarded them primarily as being nurses to staff her wards, and that these two points of view were perpetually in conflict. Looked at from Miss Burns' point of view, it would certainly appear that she had considerable cause for exasperation, the most acute example of which is that shown in letter Z52. We were given to understand, however, that, where student nurses are seconded for training, if they fall sick it is not usual for the parent hospital to replace them but rather for the second hospital to carry that sickness with its own staff. This is something which the Hospital Management Committee and Miss Guyll might have expected Miss Burns to understand. To send, as a replacement, a student nurse who had already had experience for which secondment to St. Helen's was to provide, would be an error in secondment even if a welcome and urgently needed relief to the matron of St. Helen's. The clash between these two points of view, and between the two matrons of the Beckett and St. Helen's hospitals respectively, had become very acute indeed immediately before March 1960.

PUBLIC HEALTH

Psychological Factors in Social Case-work

MARGARET ADAMS, B.A.(Oxon), Certificate in Social Study (University of Edinburgh), Senior Mental Welfare Officer, London County Council

The basis of effective case-work is the professional relationship between the client needing help and the social worker trying to provide it. This analysis of the psychological factors involved in such a relationship will be of particular interest to health visitors.

SOME MONTHS AGO an article appeared in this journal[1] on social case-work as a method of helping people with problems of living that for one reason or another they cannot manage themselves. This article presented us with a clear and concise outline of the methods and aims of case-work as we understand it today, and it is my intention to elaborate on the writer's theme by trying to describe the psychological factors which are interwoven in this practice. This psychological basis to case-work is of particular relevance now, when this country is in the process of initiating large-scale community care for the mentally disordered, and because in all spheres of social work there is a growing awareness of mental health needs and problems.

The Professional Relationship

As the author of the former article said, the foundation stone of effective case-work is the professional relationship between the client needing help and the social worker trying to provide it. Professionalism sometimes daunts people who do not understand what it means in the case-work situation, as it sounds rather feelingless and self-important, but in practice it does not preclude the use of sympathy and feeling for the client, but rather enables the worker to use these valuable aspects of herself more effectively for the client's benefit.

A great many of the clients whom a case-worker meets in her work have considerable emotional problems, either because their own personality difficulties have created them, or because an event or experience which was not of emotional origin has set up psychological reactions—for example, the feeling of helplessness and regressive behaviour which may follow some severe physical incapacity. Unless the social worker has the protection of an objective attitude which the professional relationship bestows on her, her own emotions are liable to get caught up with her client's, and her scope of usefulness will be correspondingly diminished.

The difference between help and advice proffered by friends and relatives in a crisis and that which social worker tries to give is that the latter, because is emotionally outside the situation of anxiety or tress and has no vested interest in it, can see the pr lem more clearly, is less likely to get emotionally turbed when discussing it and does not immedia identify with the client's way of looking at it. A passionate approach of this kind helps to reduce tension surrounding the problem, and the client m in a more relaxed atmosphere, be able to see anot aspect of the situation which had hitherto been scured by the strong feelings he had been experiencin

If parents, for example, are very distressed at find they have a mongol baby, they may come to see th plight more in perspective when they have been abl discuss it with someone who is used to this type of ch and can tell them what its future is likely to be a how this may affect family life.

Client's Guilt and Anxiety

Guilt and fear and the crippling effect they have people's behaviour feature very often in the case-wo situation and it is very important to realize the p they play in causing or aggravating social misfuncti ing or maladjustment. A mother whose child has be disabled by polio may feel that it is her fault that caught the virus and regard it as an outward sign th she is a bad and neglectful mother, and if she is person who is not very sure of herself as a capab grown-up, able to fulfil the maternal role, she w really believe this, in spite of contrary evidence. H preoccupation with her neurotic guilt may absorb her energies so that in fact she cannot give the damag

child as much care as he needs and in this way she turns herself into the bad mother she imagines she is.

Sometimes the reasons for guilt seem more obvious, but their manifestations less so. A shiftless father who is often unemployed and fails to provide for his family may feel quite bad about this in his heart, but the effect it may have on his behaviour may suggest quite the opposite. He may adopt an aggressive don't-care attitude towards the social worker and refuse to co-operate in whatever help she is trying to give him.

'Transference'

It may help to realize, when dealing with guilty, frightened or unresponsive clients, that an important psychological factor is at work which has close bearing on the social worker's relationship with them and her role. This is what in psychiatric terms is known as the 'transference', which is in fact the basis of all human relationships and reveals itself in varying degrees of strength according to how mature a person is. Briefly, it is the theory that everyone brings to a fresh relationship some of the feelings and attitudes he or she has had about earlier relationships, particularly feelings which stem from unsolved conflicts centring round basic family relationships.

Clients who are unable to meet the normal demands of society often have difficulty in their personal relationships, and the one they form with the social worker will be built on much the same frustrating lines as their other ones. An immature wife who has not managed to develop a satisfactory relationship with her mother will unconsciously repeat the same sort of pattern in regard to the social worker, perhaps being unduly defiant and uncooperative or, alternatively, very dependent, trying to lean on the worker for all responsible decisions.

The essence of the case-work situation here is that the social worker should be aware of these tendencies in the relationship and remain her real professional self, and not be drawn unwittingly into the fantasy game the client is trying to play out. It has been suggested that in certain instances where neglectful mothers were given residential training in home-making and mother-craft, it was not the actual instruction that aided their improvement so much as being able to make a relationship with the matron in charge who acted as a 'good' mother-figure and allowed them to work out 'growing up' with her support in the background[2 3].

The feckless behaviour of the inadequate father who is often found in the problem family setting may mean that he has never been able to come to terms with his own father, and so cannot assume the responsible adult role himself, but must always go on being the 'bad boy' in trouble with people in authority. If the social worker, without realizing this psychological drive which is behind his outward behaviour, assumes a critical or even slightly authoritarian attitude towards such a man, she will reactivate his old conflicts and instead of accepting her as a potential source of help (which he needs), he will see her as yet another authority figure interfering in his business, whom he is compelled to defy. In her relationship with inadequate men there is also another but not so obvious a danger—that if she succeeds in making improvements in the home with the wife's co-operation, he may feel that his role of maintaining his family has been usurped and he has again been shown up as wanting against a superior, more capable figure.

Giving material help, a traditionally recognized province of the social worker, may have psychological repercussions similar to those just discussed and very careful thought needs to be given to the matter. Its chief danger is that it will undermine a client's sense of responsibility and self-respect, which will be resented by mature clients who want to hold on to some independence, and for immature clients it can be very damaging in a more subtle way. In most people there is a hidden wish to be reduced to an infantile state of dependence, free from responsibility and receiving something without giving something in return (which is characteristic of the infantile condition but not appropriate to the adult one) and it is this secret temptation which random and promiscuous giving stimulates. Because immature and unrealistic clients are often so prone to place themselves in the child-parent relationship with the social worker she has to be particularly on her guard against doing anything that might perpetuate it.

Personal Effort of Client

This is why it is a basic tenet of case-work that the client is from the start actively involved in whatever plans for help are being considered, and that he or she has to be prepared to make some personal effort to get things changed. This active involvement can be done at a very simple level, such as by asking clients to confirm an appointment and enclosing a stamped envelope to facilitate this or, as in the case of a very subnormal girl with bad teeth, buying her a tooth-brush after dental treatment and explaining clearly and firmly that she must clean her teeth every day.

If things are done for clients by someone else or benefits bestowed on them in a passive role they have very little incentive to get themselves out of the rut of dependent immaturity in which they have been existing or, what is worse, no opportunity to try out their own resources and independence. Although help of this sort may temporarily alleviate the immediate problem, in the long run it must be ineffectual because the clients will not have learnt how to meet the difficulty themselves and will not be any better equipped to cope with the next problem that turns up. Although 'doing good' is one of the traditionally accepted attributes of the social worker her aim in fact should be not to do that specifically but to encourage a situation with her clients in which good can come about through their efforts.

REFERENCES

[1]WOODGER, JEAN. 'The Aims and Methods of Social Case-work'. *Nursing Times*, July 29, 1960.

[2]STERN, H. 'Child Neglect and the Teaching and Learning of the Maternal Role'. *Case Conference*, 2, **2**, June 1955.

[3]IRVINE, E. Correspondence. *Case Conference*, 2, **3**, July 1955.

The views expressed in this article are the author's, for which the London County Council accepts no responsibility.

Letters to the Editor

PATTERN OF THE IN-PATIENT'S DAY

MADAM.—I have read with great interest the report on the In-patient's Day (*Nursing Times*, April 7) and the revised pattern of the ward time-table (March 31). It is good to see that the patient is still our first concern but I was surprised that when so much is being said these days about the education of our student nurses, no mention is made at all of the use of some time during the day for the bedside instruction of the nurses.

While I recognize that this is not the main purpose of this report I feel that no pattern of the in-patient's day which is being planned now with a view to the present and immediate future can leave this out.

Bedside teaching, whether given by the sister tutor, clinical instructor or the ward sister is something which we know to be needed and which will assuredly be in our pattern in the future. I am sure that any ward sister interested in the instruction of the student nurses and who is wondering how she can fit the practical teaching into her busy day must look to this new pattern for some guidance in this very vital matter. Can it be that our top-level committee of nurses does not consider it important? What an opportunity this is while we are thinking of the revised plan for the day, to see how this can best be fitted in. At least at some time in the day's programme there might be inserted 'Sister makes plans for the practical teaching of the nurses for the next day' or 'Sister consults with clinical instructor regarding practical teaching for the next day'. Until we make practical teaching a definite part of our programme we will continue to say we have no time to do it. I do hope that when the three-day conference on this report takes place in the autumn this matter will be very carefully considered.

A. FORREST, R.G.N., S.C.M.
Clinical Instructor.

Vellore, S. India.

THE FIRST BATH

MADAM.—I am greatly concerned that the newborn baby's first bath is becoming more and more a thing of the past. We know that there are dangers associated with bathing a newborn baby, but provided reasonable precautions are observed, particularly the prevention of chilling, the omission of this bathing seems like taking precaution too far: rather like boiling the orange juice.

A young pregnant mother thinks with delight of the moment when she will hold her sweet-smelling baby close —have we any idea of the mental and physical rejection caused by presenting a blood-stained, offensive-smelling bundle to her day after day?

The presentation of a baby at birth is entirely different. The mother is barely conscious either of her own, or the baby's physical appearance, but is conscious of both a few hours later.

Paediatricians, may we please continue to bath a baby just once after delivery: even an animal's first effort after labour is to wash its young. We promise to bear in mind the dangers of 'cold syndrome' and infection.

89659.

Badminton, Glos.

NURSES AND INDUSTRY

MADAM.—Referring to Talking Point of June 16, how terrible it must be for the S.R.N. who enters the world of industry and commerce. She has to be polite to her juniors—what a waste of time! She is earning more money and doing less work—frightful! At 5.30 p.m. she downs tools—not, of course, if she is in the middle of a telephone conversation, a calculation or dictating a letter; however at 5.30 p.m. approximately she downs tools.

On top of all this, adding insult to injury, the firm for which she is working manages to make a profit; has no difficulty with 'recruitment' and somehow manages to maintain a happy atmosphere.

However if the S.R.N. gives up the struggle against these odds she can always go back to nursing and have a marvellous time speeding up again.

Just what are the sane and healthy values which the profession is attempting to preserve? Surely a kind and humane attitude to staff (as well as patients) is as important as discipline and diligence.

If *we* want 'recruits' its *our* attitude which has to change, not theirs.

M. BESSEY.

Surbiton.

PUBLICITY AT THE RCN

MADAM.—May I assure Mrs. Doris Simpson (*Nursing Times*, June 16) that College representatives do visit hospitals and talk to nurses; they would certainly not wish to lecture them, and if they did they would not get a chance. But there are over 2,700 hospitals in the National Health Service alone and it takes a little time to go round.

We are not afraid of 'selling', but with all the under-30s flashing engagement rings it can be a 'hard sell' unless the members help to reinforce our visits.

MONICA E. BA[illegible]

Bath.

* * *

MADAM.—I enjoyed reading Mrs. Simpson's letter. I would like to see many more letters of this type, so that more nurses are attracted to join the Royal College of Nursing, our professional organization.

I would like to suggest the following: (*a*) a letter of congratulations to every nurse who succeeded in her final examination with any register of the General Nursing Council; (*b*) introduce the Royal College of Nursing as the professional organization for male and female nurses; (*c*) with the College's approval and permission forget the one guinea entrance fee and make it full membership for three guineas yearly, because I am sure with many more members the Royal College of Nursing will not show any deficit.

A. M. KIR[illegible]

London, N.13.

UNCERTIFICATED TUTORS

MADAM.—The information given in relation to the letter headed 'Uncertificated Tutors' (*Nursing Times*, June 23), gives a wrong impression.

The registered tutor's salary range is from £845 to £971. The figure quoted, £1,066, is the maximum salary of a principal tutor, grade A.

F. I. TENNA[illegible]

Cambridge.

Please, keep your letters short and to the point. Then we can publish many more.

NATIONAL COUNCIL OF NURSES OF G.B. AND N.I.

Your Delegates Report . . .

THE MAIN PART of the Executive Committee meeting of the National Council of Nurses held last week was devoted to the reports of the five delegates on the ICN meetings.

Miss M. B. Lawson, as president of the NCN and leader of the delegation, reported first on the Board of Directors meeting held in Wellington before the Congress, which was attended by herself and Miss F. Rowe; 30 countries were present, but 16 associations were not represented.

Board of Directors Meeting, Wellington

Miss Lawson told how Miss A. Ohlson (US), the ICN president, gave an address stressing the urgent need for more funds for the ICN. Miss D. C. Bridges spoke of the great committee activity during the past year and of the work of the various ICN departments, stressing the amount of work done by Miss A. Sher; 6,000 nurses had been helped with registration problems, 40 per cent. of them being refugees. Miss M. Marriott, hon. treasurer, spoke on the need for raising the dues to 32d. a head.

The Secretariat's reports were then given by Miss E. Broe (Education Division), Miss Beck (Nursing Services), and Miss M. Wenger (Public Relations).

Miss Lawson said, at this point, that the reports had been circulated, but the officers had still read them right through, which was time-consuming, although Miss Wenger had adverted to the newer method of speaking to her report.

* * * *

The resolutions that were on the agenda for the Grand Council meeting to be held in Melbourne had then been discussed.

Future Location of the ICN Headquarters

The US was very anxious that the future location of the ICN headquarters should be in Geneva. There was no unanimity about this and it was decided to set up an *ad hoc* committee to discuss this matter and to report back in 1963.

Nursing Journal Editors

Most delegates were of the opinion that a formal constitution for meetings of nursing journal editors was unnecessary and it was decided to delete this item from the Grand Council agenda.

Nominations to ICN Committees

There was obvious confusion about this matter as some nominations had been received without the nominees' consent. An *ad hoc* committee was set up to report back to the post-Congress Board.

Reciprocity of Nurses

This NZ resolution was withdrawn, after the Education Committee's report had been heard.

Special Consideration for a New UK Body

It was found that, were the UK to form a new united body, there would be no need for it to be considered by the Board of Directors in two years' time.

> Miss Ohlson at the Board of Directors in Wellington stressed the need for more money to extend the usefulness of the ICN funds for:
>
> 1. An adequate number of well-prepared staff.
> 2. To provide the staff with environmental conditions and equipment to help them function at their maximum efficiency.
> 3. Funds to recognize their economic needs.
> 4. To encourage a wide participation in activities of organizations of related interests.
> 5. To provide for more field work.
> 6. To enable committees to meet.

Raising of the Dues

The UK withdrew its original resolution asking for the raising of the dues to be spread over four years. The UK abstained from voting on all the proposals as to the raising of the dues.

Definition of a Nurse

Miss Lawson explained that the most controversial resolution of all was the Helsinki resolution asking that for nurses to be in membership with the ICN they should have had a comprehensive training including the nursing of adults and children, in sickness and in health. We had strongly opposed this motion on the grounds that training patterns differed widely in different countries. We were supported by Australia, New Zealand, South Africa and Germany—but a majority vote carried the resolution. 'The resolution was finally modified at the Grand Council, I am happy to say—but we were regarded as forming a Commonwealth bloc' said Miss Lawson, explaining that in the UK we still had valuable 'special' registers and we were determined that such people should not be excluded from membership of the International Council.

Grand Council, Melbourne

At the Grand Council Meeting in Melbourne the delegates and participants numbered 2,000 nurses. The press were present for the first time.

After the presidential address and formal reports came the resolutions.

YOUR DELEGATES REPORT . . . *(continued)*

Definition of a Nurse

Miss Lawson spoke briefly on the resolution defining a nurse, leaving a fuller explanation to another delegate, **Miss Powell.** Miss Lawson said she could not speak too highly of the vigorous way in which this resolution was opposed on our behalf by Miss M. B. Powell and Miss F. N. Udell. The by-now-notorious Helsinki resolution was finally carried but with 10 dissentients, although it was eventually somewhat modified. Miss Powell in her turn said that a great impression had been made by 'the British bulldog' in the shape of Miss Lawson.

As there had been such controversy at Wellington on this matter, the Education Committee of the ICN had drafted an amendment to the resolution which modified it in some way. It was finally decided that there should be a delay in the requirement of a comprehensive training for all professional nurses (to be in membership with ICN) until the Education Committee and Division had had time to study the matter.

Miss Powell stressed the immense and obvious confusion that arose from the use of words. Even among the English-speaking delegates there were different meanings to words such as 'comprehensive', 'generalized', 'public health' and 'hygiene' and not surprisingly the non-English-speaking delegates were completely out of their depth. Nevertheless, the Helsinki resolution was finally carried with the footnote that the requirements of the 'generalized' training should not come into effect until 1965, during which time a committee would be looking at the whole situation.

Raising of the Dues

A bombshell had been thrown into the Grand Council by the US asking that the dues should only be raised to 24d. instead of 32d. UK had declared its intention of abstaining from voting. Nevertheless the resolution was carried that the dues should be raised to 32d. a head in 1962 from the present rate of 16d.

Miss Udell then took the floor, thanking the National Council for the privilege of sending her to Melbourne as a delegate. She felt that the UK had regained its position of leadership at the ICN Congress and she felt this was largely due to the masterly leadership of Miss Lawson who had briefed her team of bulldogs so well. Miss Udell spoke of the legal responsibilities of the nurse. Whereas it had become evident in Melbourne that, all over the world, there had been an increase in litigation against nurses and that this should be examined they felt that there was little scope for the ICN to take action here. This was more a problem for national associations.

Again, in the Economic Welfare Section, it was felt that the economic policy should be determined at national level. They had been surprised at the wide variations in conditions and hours of work and salaries paid to nurses throughout the world. The Economic Welfare Session had been the smallest of the four Sessions (which were held concurrently in Melbourne) but this had had its advantages in promoting full and free discussion. For once the bogey of the trade unions had been looked at squarely and there was agreement that it was possible for negotiations to be held with professional associations and trades unions working together. Delegates had been interested in Miss C. M. Hall's description of the working of the Whitley machinery in the UK.

Miss Craven spoke of the ICN Committee on Ethics. It had been found that there was little need to revise the code of ethics but it had been decided that a booklet should be written on the subject by the ICN by a suitable individual chosen by the ICN.

Miss Lavinia Young was the last of the delegates to speak. She had attended the Nursing Services Session and had found that nurses all over the world were worried about how to nurse their patients. Miss Young also made mention of the wonderful hospitality of the Congress hosts. Miss Young and three of her colleagues had earned the title in Australia of the 'Four Jolly Matrons' and her speech made it quite clear how it was that this had been taken to everyone's heart.

The Voting Confusion

Every one of the five delegates stressed the confusion there had been about the voting, which was obviously extremely unsatisfactory. Voting had been done by the raising of hands and on more than one occasion there was a discrepancy and once there were more votes counted than there were delegates present. This was attributed to various factors; language difficulties, too hasty decisions being forced on the delegates, insufficient background material and general confusion.

Conclusions

Miss Lawson stressed the extremely valuable contribution made to the Congress by Dr. Jahoda's masterly summing up.* She said that Dr. Jahoda had shown a remarkable grasp of the complexities of the nursing profession.

**See 'Nursing Times', June 9.*

What does Doubling the Dues mean to You?

63,000 nurses are in membership, through various affiliated organizations, with the National Council of Nurses of Great Britain and Northern Ireland. On these 63,000 members, the NCN pays dues of 1s. 4d. a head (£4,200) to the International Council of Nurses. With doubling the dues, bringing the capitation fees to 2s. 8d., the NCN will be called upon to pay £8,400 to the ICN.

The NCN derives its moneys from its affiliated organizations.

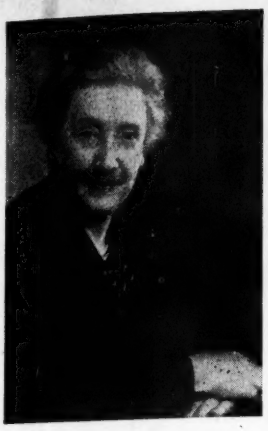

Miss M. B. Lawson

Miss M. B. Powell

Miss F. N. Udell

Miss M. E. Craven

Miss L. Young

fession and had made some very pertinent remarks that we should all do well to take very much to heart.

Other NCN Business

Four affiliated organizations had withdrawn from the NCN: the British College of Nurses Ltd., the Nottingham General Hospital League, the Birmingham General Hospital League and the Association of Nurse Teachers. The Middlesex Hospital League had announced its intention of withdrawing as from August 31, 1962.

The proposed withdrawal of The Middlesex Hospital League caused a minor sensation and Miss Douglas (St. Mary's Hospital) asked why it was that the league, of which the president was the ICN honorary treasurer, should have taken this decision without giving an explanation in the light of Miss Marriott's impassioned appeal at the NCN Grand Council meeting in October. Miss Douglas was supported by Lady Mann and it was resolved to write to The Middlesex Hospital League asking for their reasons for withdrawal.

Joint Constitution Standing Committee

Miss Lawson reported that two meetings had been held between the Royal College of Nursing and the National Council of Nurses. It had been decided that, by October and in time for the next NCN Grand Council meeting, a résumé of the discussions and concrete suggestions would be sent to all NCN affiliated organizations. An extraordinary meeting would then be held some time in the Spring. Miss Lawson expressed some doubts as to our ability to stay in the ICN in view of the increased dues which would cost this country more than £8,000.

In Parliament

MR. PERCY BROWN (Torrington) initiated a debate on district nurses on June 19.

He said that the main reason for the shortage was the conditions and pay of the service. One of the complaints was that the 5 per cent. wage increase last December had been cancelled out by the agreement entered into at the same time that the tied houses rents should be increased. The extra hours, the added expense of living on one's own, and the lack of regular hours were the reasons why young nurses were not coming forward. While it was technically correct that it was up to the local authorities and the Whitley Council to negotiate conditions and rates of pay, he did not believe that the Minister could stand aside if the service was not to break down.

Mr. Kenneth Robinson said that the situation in many parts of the country was disturbing. It had always struck him as very unfortunate that whenever nurses got an increase, whether hospital or district nurses, there always seemed to be some counterbalancing factor in the form of a rent increase or an increase in deductions for board.

Miss Pitt, Parliamentary Secretary, Ministry of Health, said that any shortcoming in the service must not obscure the fact that local authorities, since they were given this duty about 13 years ago, had done a magnificent job in developing, expanding and improving it. Ever since 1948, when there were 7,800 district nurses in England and Wales, the numbers had increased and at the end of 1960 there were 10,300. That alone was not a true index of the development of the service; improved techniques, improvement in organization and improvements in training had probably done as much as the increase in numbers to enhance the value of their work to the community.

Local authorities, if they were able to recruit them, would like to employ about 400 more district nurses, but she had no reason to think that the existing service with the present numbers was not proving adequate. There was no lack of effort anywhere to fill the vacancies, and a great deal had been done to improve the working conditions by such measures as the assisted car-purchase schemes and—a very important factor—housing accommodation. Loans totalling £250,000 were sanctioned by the Government in 1960 for houses and flats for home nurses and midwives, and this did not take into account those allocated by county boroughs.

The new rent arrangements, though agreed in November 1959, did not come into effect until December 1, 1960, and nurses had to be informed by June 1, 1960, of the new rents they were to be charged, so there had been ample notice.

There seemed to be an impression that these new rent arrangements were linked in some way with the recent 5 per cent. increase in salaries, but in fact there was no connection and the fact that both took effect from December 1 was purely a coincidence.

Mr. Brown had pressed very hard that the Minister should intervene in negotiations for pay, but he really had answered himself. There was the separate Whitley machinery. It was its responsibility, and she could not agree that it would be right for the Minister to intervene or endeavour to persuade the Whitley Council to take action.

Worthing and Shoreham Nursing Exhibition

Open days and a nursing exhibition will be held in Worthing and Shoreham from July 3-8. The exhibition will be held at Worthing Hospital from July 3-5, and at Southlands Hospital from July 6-8, 10 a.m.—12.30 p.m. and 2—7 p.m., admission free.

Royal College of Nursing

DON'T FORGET

—there's another OPEN MEETING of the South Western Metropolitan Branch at the Wolfson School of Nursing, Westminster Hospital, on Thursday, July 13, 7.30 p.m. Three speakers; Miss M. B. Powell in the chair; discussion. Come and give your views.

Who will nurse the patients of tomorrow?

NURSE ADMINISTRATORS SECTION

East Midlands. Leicester Royal Infirmary, September 28, special meeting. Guest speaker, Miss F. N. Udell. Nurse administrators from the following areas welcomed, if not already in other Groups: Lincoln, Grantham, Gainsborough, Derby, Louth, Mansfield, Nottingham, Burton-on-Trent, Boston. Secretary: Miss R. P. Taylor, 42, Emburn House, Aikman Avenue, Leicester.

A small **Exhibition** of books and articles with particular relevance to nursing as a profession will be held in the **Library of Nursing,** Royal College of Nursing, **until July 7.**

BIRMINGHAM CENTRE OF NURSING EDUCATION

Study Conference for Senior Staff of Newly Established Pupil Nurse Training Schools

October 16-21, 1961

BIRMINGHAM Centre of Nursing Education would be pleased to welcome to this conference the matron, tutor and a representative from among the ward sisters of newly established pupil nurse training schools.

The following topics will be considered.

1. Recruitment and selection.
2. Adapting teaching methods to suit pupils of varying abilities.
3. Comparison of the curriculum guide, syllabuses and practical work schedules for student and pupil nurses.
4. Assessment.
5. Administration of pupil nurse training schools.
6. The place of the State-enrolled nurse in the National Health Service.

The course is non-residential, but hotel lists are available. The fee is £5 5s. 0d. Application should be made to the Education Officer Birmingham Centre of Nursing Education, 162, Hagley Road, Edgbaston, Birmingham 16.

BRANCHES

Bath. Central Girls and Mixed Clubs, Avon Street, Bath, Tuesday, July 25, 6.30 p.m. Meeting; report of Portsmouth meetings.

Dartford and North Kent. Garden party at St. John's Jerusalem, Sutton at Hone, Monday, July 3, 7–9 p.m. Bring-and-buy sale.

Watford. Harefield Hospital, Tuesday, July 18, 7.30 p.m. General meeting.

COLLEGE APPEAL

(i) for the Nation's Fund for Nurses

The following donations are acknowledged with many thanks.

Contributions for June 15–21

	£	s.	d.
Miss A. A. C. Bedford		10	0
Miss E. Baker		10	0
Night Staff of the Tonna Children's Hospital, Neath	2	12	6

Total £3 12s. 6d.

E. F. INGLE,
Secretary, Royal College of Nursing Appeal for the Nation's Fund for Nurses, 1a, Henrietta Place, Cavendish Square, London, W.1.

(ii) Members' Special Gift Fund

We send our thanks to Miss E. Bray for her gift and to an anonymous donor for a donation of £10.

E. F. INGLE, Organizer.

WELSH BRANCHES

OPEN MEETING

at Llandough Hospital, Cardiff, on **Saturday, July 15,** at 2.30 p.m. *Guest speaker:* MISS C. M. HALL, general secretary, RCN, on *The College and the Future*

Progress reports from the Branches on the establishment of a Welsh Board Committee

Apply for tickets to:
Miss J. Foden, matron, Llandough Hospital, Penarth.

Nursing Times Tennis Cup

THIRD ROUND

Barking Hospital beat **St. Charles' Hospital.** A. 6–3, 6–2. B. 8–6, 6–2.

St. George's Hospital beat **Hospital of St. John and St. Elizabeth.** A. 6–0, 6–[illegible] 6–0. B. 6–1, 6–1.

Guy's Hospital beat **Royal Free Hospital.** A. 7–9, 4–6, 6–2. B. 6–3, 6–3.

The Middlesex Hospital beat **Queen Mary's Hospital, Sidcup.** A. 6–0, 6–[illegible] 6–2. B. 6–0, 6–3.

West London Hospital beat **Princess Louise Hospital.** A. 2–6, 6–1, 4–[illegible] B. 8–6, 9–7, 6–4.

COMING EVENTS

Hospital of St. John and St. Elizabeth, N.W.8.—Diamond Jubilee of the opening of the present buildings in St. John's Wood, Monday, July 17, 3 p.m. The Lord Mayor and Sheriffs of the City of London will be present. Guests are asked to arrive at 2.30 p.m. (Circus Road entrance). Pontifical Benediction to be given by His Eminence, Cardinal Godfrey, Archbishop of Westminster, in the Church of St. John of Jerusalem, Monday, July 17, 4.45 p.m. (Circus Road entrance). R.S.V.P. to the secretary.

Ingham Infirmary, South Shields, Co. Durham.—Annual prizegiving and reunion, Wednesday, July 12, 3 p.m. Past members of staff welcome. R.S.V.P. to matron.

Moorhaven Hospital, Ivybridge, S. Devon.—Open day, Saturday, July 8, 3 p.m. *Psychiatry Fifteen Years Ahead,* Miss Joan Vickers. Presentation of annual report for 1960. Tours of the hospital after meeting. R.S.V.P. to physician superintendent. (Travel: route No. 88 will run from Plymouth at 1.45 p.m. via Plympton and Ivybridge and return at 6 p.m.)

Mount Vernon Hospital, Northwood, Middlesex.—Prizegiving, Friday, July 7, 3 p.m. Lady Windeyer will present the awards. R.S.V.P. to matron.

NASEN, Kent Branch.—Branch meeting, nurses recreation hall, Sevenoaks Hospital. July 6, 3 p.m.

Prince of Wales's General Hospital, London, N.15.—Miss G. Ceris Jones will present the prizes on Tuesday, July 11, 6 p.m. Dancing 8 p.m.—12 midnight. R.S.V.P. to matron.

Royal National Pension Fund for Nurses.—Cowdray Hall, Henrietta Place, Cavendish Square, London, W.1, Tuesday, July 4, 4 p.m. General meeting. Miss F. N. Udell, chief nursing officer, Colonial Office, will be the guest speaker. R.S.V.P. as soon as possible to the Secretary, R.N.P.F.N., 2, Buckingham St., London, W.C.2.

St. Augustine's Hospital, nr. Canterbury.—Nurses speech day and prizegiving, Tuesday, July 11, 2.30 p.m. Guest of honour, Sir Ivor Julian, chairman, S.E. Metropolitan RHB.

St. Margaret's Hospital, Epping. Prizes will be presented by the Rt. Hon. Lord Taylor on Friday, July 7, 3 p.m. R.S.V.P. to matron.

Tunbridge Wells School of Nursing. Nurses annual prizegiving, Queen Victoria Hospital, East Grinstead, Saturday, July 8, 3 p.m. Dowager Marchioness of Reading will present the awards. Tea 4 p.m. R.S.V.P. to matron.

West London Hospital, Hammersmith, W.6.—Prizegiving and reunion, Wednesday, July 12, 3 p.m. All past members of staff welcome. Service in hospital chapel at [illegible] p.m. R.S.V.P. to matron.

THREADWORMS
AND ROUNDWORMS

1. A single dose of Pripsen is effective for both threadworms and roundworms.
2. The palatable granules are readily accepted by children.
3. For threadworms, Pripsen in a single dose replaces the usual seven-day treatment.
4. The dose can be given under supervision, thus avoiding any risk of treatment not being carried out.
5. No extra laxative is required.
6. Pripsen is not a dye, and therefore is non-staining.

"With its high cure-rate, lack of toxicity, ease of administration, and simplicity of dosage, we regard pripsen as, at present, the remedy of choice for enterobiasis."—Lancet, 1960, 1, 256.

Pripsen
REGD
GRANULES

PIPERAZINE PHOSPHATE WITH STANDARDIZED SENNA (SENOKOT)

Tube of 10 G.: one full dose.

Tin of 450 G. (1 lb.): 45 full doses.

WL WESTMINSTER LABORATORIES LTD., LONDON, N.W.1

EPR/8

Seton Products Limited

MANUFACTURERS OF

* **'TUBITON'** Regd. Tubular Bandages and Applicators (Pat. No. 765213)
* **'TUBIGRIP'** Regd. Radial Pressure Bandages (Pat. No. 840523)
* **'TUBIFOAM'** Regd. in Both Tube and Flat Sheet Form (Pat. App. 1843/59)
* **'WOODROYD'** Regd. Range of Safety Walking Frames (Pat. No. 847873)

* All Widths Ribbed and Plain Weave Stockinette.

★

* *Importers of the* 'AMBU MANIKIN' *Training aids for resuscitation by insufflation methods:*

NOW PROUDLY PRESENT

* **'TUBIPADS'** Regd. (Pat. No. 840523)

For the prevention and treatment of pressure sores on heels, knees and elbows.

This new range of bandages which has been designed, tested and approved by nursing personnel, is made from the combination of 'Tubigrip' Radial Pressure Bandages and Special Foam Padding.

Tubipads are invaluable to the geriatric patient.

★

All enquiries to:

TUBITON HOUSE
MEDLOCK STREET : OLDHAM : LANCS.

Conference at Portsmouth

FUTURE OF SMALL HOSPITALS

NO REDUNDANCY FOR MENTAL NURSES

THE COMPREHENSIVE HOSPITAL

STATUS CONSCIOUSNESS

OBSTETRIC SYLLABUS

PROGRESSIVE PATIENT CARE

When the Minister of Health addressed the Association of Hospital Management Committees at their annual conference at Portsmouth on June 16, he made three main points.

(1) He condemned the 'quite horrible' practice among some hospital management committees and regional boards of attacking each other and the Ministry in public. 'The hospital management committees have a loyalty to the Boards, who appoint them and are their principals,' the Minister said, 'which should make it unthinkable that they would engage with them in public controversy and denigration.'

(2) Referring to long-term hospital planning, Mr. Powell spoke of the future of the small hospitals. 'If we believe that the typical general hospital of the second half of the 20th century is the hospital of 400 to 800 beds, affording all the main specialties, and that the little hospitals, often provided with such loving care a century or more ago, are today for the most part unfair to the patient and unattractive to staff, then we must dare to express our conviction in the hospital pattern which we plan.'

(3) The Minister stressed the role of the local authorities. 'When we talk of standards of hospital provision and of the assumptions which must underlie a plan for it, we are also speaking in the same breath of standards of domiciliary provision and assuming that those standards also will be met . . . I am seeking the co-operation of the local authorities associations now on all the issues of policy which will be involved.'

The Minister's Critics

An outspoken Minister, Mr. Powell is not without his critics.

At Portsmouth, Miss J. Stephen, of Glenside and Barrow HMC, referred to his recent statement on the future of the mental hospitals, saying that it had caused a 'mild panic' among mental hospital nursing staffs. 'The Minister should be warned not to make so many statements without any basis of fact', Miss Stephen said. However, Mr. J. Bonner, assistant secretary, Ministry of Health, did his best to reassure the mental nurses that they were not members of a dying service.

Mr. Bonner said 'The amount of active psychiatric treatment given is likely to increase rather than decrease, and there will be a continuing demand for enthusiastic staff of all kinds.'

The paper by Professor Thomas McKeown, of Birmingham, on 'The Community Hospital' was of topical interest in view of the recent announcement that a comprehensive hospital is to be built in Birmingham. Professor McKeown has been advocating the idea of a comprehensive hospital for a number of years and it can safely be assumed that he had a good deal to do with this decision.

Professor McKeown suggested that the community hospital should be characterized by the following features.

(*a*) All types of patients should be cared for on a common site in approximately the proportions in which they occur in the institutional population.

(*b*) The centre should consist of multiple buildings of varied size, design, equipment and permanence of structure, each adapted to the needs of the class of patients to be admitted.

(*c*) Patients should be classified strictly according to their medical, nursing and other needs.

(*d*) Medical and nursing services should be provided by a common staff. During their training nurses should have experience of all the main classes of illness: acute, chronic and mental.

(*e*) The relationship of the hospital centre to the medical services of the community should be much more intimate than hitherto.

Status Consciousness

Professor R. W. Revans gave a paper on 'How should Hospitals be Judged?', in which he recorded observations that some hospitals differ significantly from one another in both their average length of patient stay and in the turnover of their staff. Status consciousness, Professor Revans considered, was stronger in the hospital service than even its most impatient critics had suggested. This, he felt, was the besetting sin of the English nation and the Achilles' heel of our social and economic order.

The other main paper at the conference was 'Hospital Planning Trends in North America', by Mr. W. E. Bardgett, gro secretary, Uxbridge HMC. He had a su gestion to make on the adaptation of pr gressive patient care to British conditio 'In this country, where hospital staffing largely undertaken by part-time or fu time consultants, it would clearly be convenient for the patients of a particul diagnosis and under a particular co sultant to be geographically distributed different wards or units . . . It is, how ever, possible to provide progress patient care within a single ward un with intensive care perhaps in single roo at one end of the ward unit and self-ca by the patients themselves at the ot end.'

'This also has the advantage that nursing staff see the patients through fr their admission to their discharge.'

Student Nurses

On the previous day, at the AGM of Association, a number of resolutions w passed, some of which had a bearing nursing. One called for higher standa for student nurse accommodation, and provision of self-contained flats for medic nursing and certain other staff. Anoth called on the Ministry of Health to set an independent committee of inquiry in staffing, recruitment, salaries and esta lishments in the hospital service. A resol tion introduced by Cossham and French HMC noted the GNC and CMB propos for obstetric experience and went o 'While the Association welcomes any su gestion which will widen the experienc of the student it is of the opinion (*a*) th this should not be accomplished by further reduction in the time available f achieving proficiency in the nursing of th sick; and (*b*) that if schools of nursing wit out obstetric beds are not to be at co siderable disadvantage in recruiting st dents it will be essential for adequa numbers of places in maternity hospit to be reserved for them', and it asked th Minister of Health to arrange according

During the discussion, Ministry pu licity for nursing was strongly criticized b Mrs. E. Daniels, of Harefield and North wood HMC. 'The present stuff put out b the Ministry is enough to put girls o nursing,' she said, 'The only thing tha gives it any sparkle is *Emergency—Ward 10*

WESTERN REGIONAL HOSPITAL BOARD, SCOTLAND

NURSING STAFF VACANCIES

ASSISTANT MATRONS

STOBHILL GENERAL HOSPITAL, Glasgow, N.1 (1,255 beds). Applications are invited from suitably qualified Nurses for a vacancy of Assistant Matron, one of four. The hospital is a Training School for Midwives, Registered General Nurses, Registered Sick Children's Nurses and Enrolled Nurses. Also has a Psychiatric Department. Holiday commitments will be honoured.

LENNOX CASTLE HOSPITAL, Lennoxtown, Nr. Glasgow (M.D.—1,519 beds). Must be R.G.N. and R.M.D.N. Resident or non-resident. Applications, giving full details, together with names of two referees, to the Group Physician Superintendent.

CLACKMANNAN COUNTY HOSPITAL, Ashley Terrace, Alloa (Surgical—42 beds).

COMBINED VICTORIA AND ROBERTSON STEWART HOSPITALS, Rothesay, Bute. Applicants must have midwifery and operating theatre qualifications. Post resident. Type of cases treated include maternity, general medical and surgical, geriatric and occasional infectious disease. There are out-patient clinics in these and various other specialties. Applications to the Secretary, Board of Management for Bute and Cumbrae Hospitals, 34 Castle Street, Rothesay, with full particulars of career and copies of any recent testimonials and references.

NIGHT SUPERINTENDENTS

STIRLING ROYAL INFIRMARY, Livilands, Stirling (284 beds). Training School for General Training. Parts I and II Midwifery Training.

ROYAL HOSPITAL FOR SICK CHILDREN, Yorkhill, Glasgow, C.3 (Teaching—Children's Acute—286 beds).

SISTER TUTORS

STOBHILL GENERAL HOSPITAL, Glasgow, N.1 (1,255 beds). **Qualified Tutor,** preferably with Sick Children's Training. Trained Sick Children's Nurse interested in teaching considered.

ROYAL HOSPITAL FOR SICK CHILDREN, Yorkhill, Glasgow, C.3 (Teaching—Children's Acute—286 beds). Nurse Tutor (unqualified). R.S.C.N preferred.

STONEHOUSE HOSPITAL, Stonehouse, Lanarkshire (General—500 beds).

DEPARTMENTAL SISTERS

CLELAND HOSPITAL, Cleland, Lanarkshire (General, mainly Geriatric—230 beds). State Enrolled Nurse Training School. Resident or non-resident.

BIRDSTON HOSPITAL, Milton of Campsie, Nr. Glasgow (Chronic Sick and I.D.—51 beds).

MIDWIFERY SUPERINTENDENT

GLASGOW ROYAL INFIRMARY, 84 Castle Street, Glasgow, C.4. Required for new Maternity Unit (51 beds) opening in the Summer at Belvidere Hospital. Applications, in writing, to Matron, Glasgow Royal Infirmary.

SENIOR SISTER

COMBINED VICTORIA AND ROBERTSON STEWART HOSPITALS, Rothesay, Bute. Applicants must have midwifery and operating theatre qualifications. Post resident. Type of cases treated include maternity, general medical and surgical, geriatric and occasional infectious disease. There are out-patient clinics in these and various other specialties. Applications to the Secretary, Board of Management for Bute and Cumbrae Hospitals, 34 Castle Street, Rothesay, with full particulars of career and copies of any recent testimonials and references.

HOME SISTERS

GARTLOCH HOSPITAL, Gartcosh, Glasgow (Mental with General Medical Unit—963 beds).

AYRSHIRE CENTRAL HOSPITAL, Irvine, Ayrshire (286 beds). Administrative duties. Resident or non-resident.

PUPIL MIDWIVES

RANKIN MEMORIAL HOSPITAL, Greenock (63 beds). Midwifery Training School. Part I required 1st September, 1961; Part II required 1st November, 1961. Good practical experience gained.

LENNOX CASTLE MATERNITY HOSPITAL, Lennoxtown, Nr, Glasgow. S.R.N. or R.G.N. for Parts I and II Training.

FALKIRK ROYAL INFIRMARY, Major's Loan, Falkirk (General and Midwifery Training School—309 beds). Parts I and II. December, 1961.

POST-REGISTRATION NURSES

AYRSHIRE CENTRAL HOSPITAL, Irvine, Ayrshire (286 beds). Infectious Diseases Section. Training School for G.N.C. Fever Certificate. Vacancies for General Trained Nurses for one year Fever Training. Staff Nurse grade. Salary £441 per annum with £136 deducted for board and lodging.

RUCHILL HOSPITAL, Glasgow, N.W (Infectious Diseases (mainly Acute)—416 beds). For one year's Fever Training. Vacancies 1st September, 1961.

Whitley Council salary scales and conditions of service will apply to the above appointments.

Applications, stating age, qualifications and experience and names of two referees, to be sent to the Matron of the respective hospital unless otherwise stated above.

Particulars of Nurse Training Schools and other vacancies may be obtained from the Regional Nursing Officer, Western Regional Hospital Board, 351 Sauchiehall Street, Glasgow, C.2. (4238)

Doncaster Hospital Management Committee
FULLERTON HOSPITAL, DENABY MAIN

(41 beds)

Applications are invited for the post of **Matron** which will become vacant towards the end of September. Salary scale £845-£971 p.a.

Applications, stating age, qualifications and experience, and giving the names of three referees, should be forwarded to reach the Group Secretary at Doncaster Royal Infirmary, not later than 31st July. (4288)

Banbury and District Hospital Management Committee
BRACKLEY COTTAGE HOSPITAL, NORTHANTS.

(12 beds)

Applications are invited for the post of **Matron** of the above hospital from candidates who are S.R.N. and S.C.M. Salary on the grade £845 to £971, less £265 for residence.

This is a general practitioner hospital for medical and maternity cases. It is delightfully situated in a pleasant country town midway between Oxford and Northampton, with main line railway service to London.

Application forms may be obtained from the Group Secretary, Horton General Hospital, Banbury, Oxon., and should be returned to him by 15th July. (4204)

DURHAM COUNTY COUNCIL

HEALTH DEPARTMENT

Resident Matron—Smelt House Mother and Baby Home, Howden-le-Wear. Must be State Registered Nurse and State Certified Midwife under 55 years of age. Salary £704-£887, less board and lodging charge of £205 p.a. Closing date: 15th July, 1961.

Forms and further particulars from the County Medical Officer, Shire Hall, Durham. Personally canvassing members of the Council is prohibited and the Council may declare candidates infringing this rule to be disqualified for appointment.

J. K. HOPE,
Clerk of the County Council.
(4185)

West Cornwall Hospital Management Committee
WEST CORNWALL HOSPITAL, PENZANCE
and Associated Hospitals

Applications are invited for the post of **Assistant Matron** to the West Cornwall Hospital and Associated Hospitals (160 beds), comprising the West Cornwall Hospital, Penzance (100 beds), Poltair Hospital, Penzance (37 beds), Edward Hain Hospital, St. Ives (14 beds), and St. Mary's Hospital, Isles of Scilly (9 beds). The successful candidate will be responsible, in the absence of the Matron, for the nursing administration and staffing of these hospitals. The West Cornwall Hospital, with Poltair Hospital, comprises a complete training school for the General Register.

The salary will be on the scale of £788-£914, less £230 emoluments per annum, and the appointment will be subject to the regulations of the Ministry of Health relating to such an office. Residential accommodation consists of a first-floor flat, separate from the hospital and nurses' home.

Applications, from those suitably qualified, stating age, qualifications, place of training, details of present post and past experience, and giving names of three persons to whom reference can be made, should be sent to the Matron, West Cornwall Hospital, Penzance. (3891)

Croydon Group Hospital Management Committee
QUEEN'S HOSPITAL

(410 beds)

ASSISTANT MATRON

Applications invited for post of resident **Assistant Matron,** to deputise for Matron, when necessary, over whole range of duties. Queen's Hospital is a progressive Geriatric Unit of 410 beds and a Training School for Pupil Nurses.

Applicants should be S.R.N. and have experience in nursing administration. Possession of recognised administrative certificate an advantage. Salary in accordance with Whitley Council scale, £845 per annum rising to a maximum of £971 per annum, less a charge of £240 per annum in respect of board and lodging, etc.

Intending candidates who wish to see over hospital are invited to contact Matron direct.

Application form available from undersigned and returnable within 14 days of date of this advertisement.

C. H. LANGLEY,
Group Secretary.

General Hospital,
London Road,
Croydon. (4187)

QUEEN MARY'S HOSPITAL FOR THE EAST END
LONDON, E.15; and
PLAISTOW HOSPITAL, PLAISTOW, E.13

APPOINTMENT OF FIRST ASSISTANT MATRON
(Resident or non-resident)

Applications are invited for the above combined post which covers the following departments: general medical and surgical (acute), maternity, tuberculosis and chest.

The hospitals form part of an approved combined General Training School for Nurses. Queen Mary's Hospital is also recognised as a Part I Training School for Midwives.

Salary scale £845 p.a.-£971 p.a., less £240 p.a. for board and lodging (300-499 beds). Self-contained flat available.

Large building developments will take place at Queen Mary's Hospital within the immediate years.

Successful candidate will be required to deputise for the Matron over the full range of her duties.

Please apply, giving details of age and experience and names of three referees, to Matron, Queen Mary's Hospital for the East End, Stratford, E.15. (4281)

CHASEFIELD HOME
888 FISHPONDS ROAD, BRISTOL

APPOINTMENT OF DEPUTY MATRON

Applications invited from suitably qualified persons for appointment as **Deputy Matron** (resident) at this psychiatric hospital accommodating 31 female mentally sub-normal patients.

Salary £814 rising to £940 per annum, less £235 for board, lodging and laundry. National Health Service Superannuation Scheme.

Person appointed will be considered for further promotion in a few years' time.

Applications, with details of age, experience and qualifications, and names and addresses of three referees, to Group Secretary, Hortham-Brentry H.M.C., Brentry Hospital, Westbury-on-Trym, Bristol. (4050)

SOUTH WESTERN REGIONAL HOSPITAL BOARD

Applications are invited for the following appointments, and should be sent, together with details of age, qualifications, training, experience, and the names of two referees or copies of two recent testimonials, to THE MATRON OF THE APPROPRIATE HOSPITAL, from whom also further details may be obtained. Salaries and conditions are in accordance with the appropriate national scales.

DEVON

The county of Devon, with its tablelands of Exmoor and Dartmoor and broad, well-watered valleys, has a magic spell of its own; in its rich variety of attractions, it has few equals. Some of the best-known places on its north coast are Ilfracombe, Lynmouth, Barnstaple and Bideford, while on the south coast is a chain of popular seaside resorts including Exmouth, Torquay, Brixham and Dartmouth, to quote only a few. Inland, scattered all over the county, are villages of rare old-world charm. Recreational facilities are provided to suit all tastes—excursions along the coast by steamer or motor-launch, sport of every description, theatres, concerts, dancing, etc.

The County is well served with hospitals and these provide excellent nursing experience and training, both in the cities and in the larger towns.

ALEXANDRA HOSPITAL, BARNSTAPLE

WARD SISTER. Male Geriatric Ward (25 beds).

BICCLESCOMBE HOSPITAL, ILFRACOMBE (10-bedded Midwifery Unit)

STAFF MIDWIFE.

BIDEFORD AND DISTRICT HOSPITAL, BIDEFORD (52 beds)

STAFF NURSE, male or female, for Male Medical and Surgical Ward.

STAFF NURSE for Female Medical and Surgical Ward.

PUPIL ASSISTANT NURSE TRAINING. A busy general hospital of 52 beds. Good residential quarters are provided. The district comprises an extensive holiday area with sandy beaches and wild moorland country.

BOVEY TRACEY DISTRICT HOSPITAL, BOVEY TRACEY (18 beds)

STAFF MIDWIVES for duty in four bedded unit.

STAFF NURSES.

WARD SISTER, S.R.N., S.C.M. (or S.C.M., Part I). Small general hospital, including four maternity beds.

BROOMBOROUGH HOSPITAL, TOTNES, S. DEVON (175 beds)

Hospital situated close to Dartmoor and sea, in old Borough Market Town. Easy reach of Torquay and Plymouth.

WARD SISTER. S.R.N. Resident or non-resident.

STAFF MIDWIFE. S.R.N., S.C.M., required late July. Resident or non-resident.

BRIXHAM HOSPITAL, BRIXHAM, S. DEVON (23 beds)

Small, busy general hospital with five maternity beds. New theatre and maternity suite.

NIGHT SISTER. S.R.N., S.C.M., or Part I Midwifery. Resident or non-resident.

ASSISTANT NURSES. S.E.A.N.

EAST DEVON HOSPITALS TRAINING SCHOOL, comprising EXMOUTH HOSPITAL (45 beds) MARLPITS HOSPITAL, HONITON (Chronic and Acute—92 beds) and VICTORIA COTTAGE HOSPITAL, SIDMOUTH (27 beds)

Excellent training facilities are available in well-equipped wards and comfortable home surroundings. The two years' training is taken partly at Marlpits Hospital, Honiton, and partly at the Victoria Cottage Hospital, Sidmouth. Pupils at Exmouth Hospital take part of their training at Redhills Hospital in Exeter. A charge of £128 a year is made to resident pupils for board and lodging, and a holiday of 28 days a year is granted with pay.

PUPIL ASSISTANT NURSE. Female, from 18 years upwards. Resident or non-resident.

EXMOUTH HOSPITAL, EXMOUTH (45 beds)

STAFF NURSE. S.R.N. Resident or non-resident. Busy acute hospital near sea and moor and good main line train and 'bus services. Separate building for recreation at hospital; delightful nurses' home within five minutes' walk of the hospital, with view of sea, beach hut, television, etc.

HAWKMOOR CHEST HOSPITAL, BOVEY TRACEY, S. DEVON (214 beds)

This well-equipped hospital is an approved Training School for the British Tuberculosis Association Certificate. Excellent experience is offered in modern medical treatments and thoracic surgery, including oesophageal and cardiac surgery, for adults and children. Lectures are given by the Consultant Chest Physician and full-time Tutor.

STUDENT NURSES. Female. Eighteen years of age or over. Excellent living conditions. Resident or non-resident.

TRAINED NURSES. Male or female. S.R.N. or B.T.A. Good experience available. Opportunity to train for the B.T.A. Certificate. May be resident or non-resident.

KING'S ASH HOSPITAL, PAIGNTON, S. DEVON (

beds)

This is a small pre-convalescent recovery unit.

SISTER-IN-CHARGE. S.R.N. Resident. For forms of application and further particulars apply to the Matron, Paignton and District Hospital, Paignton.

KINGSLEY HOSPITAL, BIDEFORD (34 beds)

STAFF NURSE for 12 bedded Female Recovery Ward.

LYNTON DISTRICT COTTAGE HOSPITAL (Maternity—3 beds. General—7 beds)

STAFF NURSE.

STAFF MIDWIVES.

MARLPITS HOSPITAL, HONITON (Chronic Sick—

beds. Maternity—7 beds. Acute—16 beds)

Comfortable bed-sitting room available for renting by non-resident staff. Comfortable conditions in nurses' home if resident. Telev Eight miles from sea, sixteen miles from Exeter. Good main line and 'bus services.

WARD SISTER. S.R.N.

MIDWIFERY SISTER. S.R.N., S.C.M.

ENROLLED NURSES.

NEWTON ABBOT HOSPITAL, NEWTON ABB S. DEVON (283 beds)

Newton Abbot Hospital is situated six miles from both Torquay Teignmouth, with frequent 'bus and rail services. Through train London and the North. Within easy reach of Dartmoor and surrou district. General, Geriatric and Maternity Sections. Medical Complete Training School for Assistant Nurses. Comfortable accomm available in nurses' home.

STAFF NURSES. S.R.N., S.C.M. Female. Day or night duty. Re or non-resident.

STAFF NURSES, S.R.N., male, for geriatric work. Day or night Resident or non-resident.

NIGHT SISTER. S.R.N., S.C.M. To deputise for Night Superint Resident or non-resident.

NURSING AUXILIARIES. Day or night duty.

ASSISTANT NURSES. Female. Resident or non-resident.

PUPIL ASSISTANT NURSES. Over 18 years of age.

NORTH DEVON INFIRMARY, BARNSTAPLE (

beds)

STAFF MIDWIFE. (Abnormal Unit—14 beds; G.P. Midwifery Unit 13 beds.) Complete training school. One Midwife required for Abnor Department and one for G.P. Unit. Forty-four hour week.

WARD SISTER for Male General Surgical and Medical Ward (31 b

S.E.A.N. (male). Busy Surgical Ward. Day or night duty.

STAFF NURSE, with theatre experience, required. Eight hour sh duty in operation.

S.E.A.N., two required, for Theatre. Previous experience preferred, not essential.

STUDENT NURSE TRAINING. Good residential quarters are prov The district comprises an extensive holiday area. Block system of trai Lectures by medical staff and qualified tutors.

OKEHAMPTON AND DISTRICT HOSPITAL, OK HAMPTON (17 beds)

Small general hospital, including four maternity beds.

WARD SISTER. S.R.N., S.C.M. (or S.C.M., Part I).

MIDWIFERY SISTER for duty in four bedded unit.

STAFF MIDWIVES for duty in four bedded unit.

PAIGNTON AND DISTRICT HOSPITAL, PAIGNTO S. DEVON (50 beds)

Paignton and District Hospital, with King's Ash Annexe (74 beds) busy general practitioner hospital with maternity unit, situated i pleasant seaside resort and within easy reach of Torquay, Brixham Dartmouth and not far from Dartmoor. The hospital has its own beach in the summer, and television is available in the nurses' home.

ADMINISTRATIVE SISTER.

PUPIL ASSISTANT NURSES required to train for the Roll of Assi Nurses. G.C.E. not essential. Excellent experience gained in pra nursing. Candidates should be 18 years of age and over.

SOUTH WESTERN REGIONAL HOSPITAL BOARD—*Contd.*

DEVON—Contd.

SOUTH MOLTON AND DISTRICT COTTAGE HOSPITAL (General—6 beds. Maternity—3 beds)

STAFF MIDWIFE.
STAFF NURSE.

TIVERTON AND DISTRICT HOSPITAL, TIVERTON, DEVON (50 beds)

OUT-PATIENTS' SISTER. S.R.N. Resident or non-resident. Second of two Sisters. General practitioner hospital with Consultant Clinics and Casualty Department.

PUPIL NURSES. Must be over 18 years of age. Resident or non-resident. Hospital is a "General Practice" hospital and is a component Nurse Training School in conjunction with Post Hill Hospital, Tiverton, and Belmont Hospital, Tiverton.

TORBAY HOSPITAL, TORQUAY, S. DEVON (194 beds)

Torbay Hospital is beautifully situated on the outskirts of Torquay, is a very busy General Hospital and a General Training School for Nurses.

ADMINISTRATIVE SISTER. S.R.N. The position offers good experience in administration, particularly as plans are proceeding for development of the hospital to 400 beds.

TORRINGTON COTTAGE HOSPITAL, TORRINGTON (General—8 beds. Maternity—4 beds)

MIDWIFERY SISTER. S.R.N., S.C.M.

TORRIDGE HOSPITAL, BIDEFORD (Geriatric—60 beds)

WARD SISTER.

MENTAL NURSING VACANCIES

MOORHAVEN HOSPITAL, IVYBRIDGE, SOUTH DEVON (Psychiatric Hospital for Plymouth Area)

The hospital is beautifully situated within easy reach of Plymouth and Torquay. For forms of application and full particulars, apply to the Matron forthwith.

Applications are invited from qualified Mental Nurses for the posts of **DEPUTY WARD SISTERS** and **STAFF NURSES** at this open-door psychiatric hospital of 401 female beds. The posts are resident or non-resident. For residents, a modern nurses' home provides a high standard of accommodation.

The following Nursing Staff Vacancies also exist in the SOUTH WESTERN REGION

LAMELLION HOSPITAL, LISKEARD, CORNWALL

Assistant Matron required for this hospital of 87 long-stay beds and 74 Part III residents. This is a new appointment in a hospital which is being up-graded. It is within easy reach of Plymouth, the South Cornish Coast and moors.

Salary £788 x £31 (2) x £32 (2)—£914; residence charges, £230.

Applications, with full details and names of two referees, to the Group Secretary, Plymouth and District H.M.C., 7 Nelson Gardens, Plymouth, immediately.

MATRON

LAUNCESTON HOSPITAL, LAUNCESTON, CORNWALL
(20 beds). This is a small general hospital built in 1938, situated on the outskirts of Launceston, a thriving market town within a short distance of Dartmoor, Bodmin Moor and the North Cornish Coast. There is a separate flat for Matron. Detailed applications, with names of three referees, to the Group Secretary, 7 Nelson Gardens, Plymouth.

MOUNT GOLD HOSPITAL, PLYMOUTH
(173 beds)

Applications invited for the post of Assistant Matron (Deputy to the Matron). Salary of £788-£914 p.a. Residence charges, £230 p.a.

The hospital is a complete training school for the Orthopaedic Certificate and participates in an affiliated scheme for general training. It is pleasantly situated within easy reach of the city centre and surrounding countryside.

Applications, with names of two referees, to Group Secretary, Plymouth and District H.M.C., 7 Nelson Gardens, Stoke, Plymouth.

SOUTHMEAD GENERAL AND MATERNITY HOSPITAL, BRISTOL
(570 beds)

Fully trained **Sister Tutor** required in the Nurse Training School of the above hospital, for increased establishment. Please apply, with full particulars, to the Matron, who will be pleased to supply further details of the post.

Experienced Sister for a Male Medical Ward of 36 beds.

Staff Midwife for the Premature Baby Unit.

Staff Midwives for Labour and Lying-in Wards.

REGISTERED NURSE TUTORS

SCOTT HOSPITAL, PLYMOUTH
Qualified or unqualified. Training School for Fever Register. Resident or non-resident.

TAUNTON AND SOMERSET HOSPITAL, TAUNTON
Qualified or unqualified. One of four, including Principal Tutor. Temporary post, in first instance, as present holder being seconded to take Sister Tutor's Diploma in September for two years.

WINFORD ORTHOPAEDIC HOSPITAL, Nr. BRISTOL
(225 beds). Qualified. To train Students for Preliminary State Examination and for Final Orthopaedic Certificate. Non-resident. Transport available from Bristol.

ADMINISTRATIVE SISTERS

EXETER CITY HOSPITAL, EXETER
(260 beds).

ORTHOPAEDIC PRE-CONVALESCENT ANNEXE, PERRANPORTH
Rehabilitation Unit for children and male adults.

THEATRE SUPERINTENDENT

SOUTH DEVON AND EAST CORNWALL HOSPITAL, PLYMOUTH
Responsible for five Theatres doing general surgery, three in a new Theatre Suite. Detailed applications to Matron, North Friary, Greenbank Terrace, Plymouth.

NIGHT SISTERS

CREWKERNE HOSPITAL, SOMERSET
(30 beds). Senior Night Sister for this cottage hospital. Non-resident.

NIGHT SISTERS—Contd.

GLOUCESTERSHIRE ROYAL HOSPITAL, GLOUCESTER
Second Night Sister (Southgate Street Branch).

ILEX LODGE HOSPITAL, AXBRIDGE, SOMERSET
(Geriatric Unit—76 beds). Relief Night Sister. S.R.N. Resident or non-resident.

LAMELLION HOSPITAL, LISKEARD, CORNWALL
(Chronic Sick—87 beds; Part III—74 beds). Senior Night Sister. This hospital is undergoing extensive modernisation and is within reach of Plymouth, the South Cornwall Coast and moors.

ROYAL UNITED HOSPITAL, COMBE PARK, BATH
(457 beds). One of three. Good experience to be gained in acute surgical and medical work. Resident or non-resident.

STROUD MATERNITY HOSPITAL, STROUD, GLOS.
Senior Night Sister, resident or non-resident, in general practice hospital where deliveries are mainly carried through by the midwifery staff.

THORNBURY HOSPITAL, Thornbury, Bristol
(Chronic Sick—107 beds).

WEST OF ENGLAND EYE INFIRMARY, EXETER
(62 beds). S.R.N. and Ophthalmic Nursing Diploma. Apply Matron, Royal Devon and Exeter Hospital, Exeter.

SOUTH HAMS HOSPITAL, KINGSBRIDGE
(13 beds)

Holiday Relief Sister.
Also **Staff Nurse.**
Apply to Matron.

SISTERS

BURNHAM-ON-SEA WAR MEMORIAL HOSPITAL
(G.P.—25 beds). S.R.N. Non-resident. Theatre and casualty experience preferred. Day or night duty.

COSSHAM MEMORIAL HOSPITAL, KINGSWOOD, BRISTOL
(Acute General—86 beds). Junior Sister for General Theatre (day duty).

COTSWOLD HOSPITAL, TETBURY, GLOS.
For female long-stay patients. Resident or non-resident. Applications to Matron, Stroud General Hospital, Stroud, Glos.

DEVIZES AND DISTRICT HOSPITAL, DEVIZES
(Acute—60 beds). Sister for Out-patients' and Casualty Department. S.R.N. Able to relieve theatre. Alternate week-ends off duty. Resident or non-resident. Modern, well-equipped, busy department.

EAST CORNWALL HOSPITAL, BODMIN
(26 beds). Casualty Sister, with theatre experience, for small, busy general hospital.

FREEDOM FIELDS HOSPITAL, PLYMOUTH
(Premature Baby Unit—20 cots). S.R.N., S.C.M., or S.R.N., R.S.C.N. Apply Midwifery Matron, c/o The Alexandra Maternity Home, Stoke, Plymouth.

FRENCHAY HOSPITAL, BRISTOL
(542 beds). For night duty.

GLOUCESTERSHIRE ROYAL HOSPITAL, GLOUCESTER
Assistant Sister for Ophthalmic Department. Experience in ward, theatre and out-patients. Must hold recognised Ophthalmic Certificate. Suitable post for someone for first Sister's appointment. Also Sister-in-Charge of Ear, Nose and Throat Theatre and Out-patients' Department—previous experience as a Sister in this type of work essential. Also Sister for Female Ward of 28 remedial geriatric beds.

HAM GREEN HOSPITAL, PILL, Nr. BRISTOL
(507 beds). Cubicle Ward Sister—vacant 1st August. Sisters for day and night duty for Respiratory Failure Unit; and Second Ward Sisters required.

LAMELLION HOSPITAL, LISKEARD, CORNWALL
Sister or Staff Nurse for hospital of 87 long-stay beds and 74 Part III residents.

LAUNCESTON HOSPITAL, LAUNCESTON, CORNWALL
Ward Sister or Staff Nurse for this modern 20 bed general hospital which is within easy reach of the moors and North Cornwall Coast.

ROYAL UNITED HOSPITAL, COMBE PARK, BATH
(457 beds). For busy Male Surgical Ward—required end of August. Also Ward Sister for E.N.T. Department (one of three)—also required end of August.

SAMBOURNE HOSPITAL, WARMINSTER, WILTS.
(121 beds). Two Ward Sisters required. Resident or non-resident.

CONTINUED OVERLEAF

SOUTH WESTERN REGIONAL HOSPITAL BOARD—*Contd.*

SISTERS—Contd.

SOUTHSTOKE HOUSE HOSPITAL, SOUTHSTOKE, Nr. BATH
(18 beds). Resident Sister-in-Charge required on 1st August, 1961, for Post-operative Recovery Unit in pleasant country surroundings near Bath. Applicants should be S.R.N., S.C.M., and have some administrative experience. Salary: Whitley Council scale for Departmental Sister, Category C. Detailed applications, together with names of three referees, to Matron, St. Martin's Hospital, Bath.

TETBURY AND DISTRICT HOSPITAL, TETBURY, GLOS.
Resident or non-resident. Applications to Sister in Charge.

THE ROYAL HOSPITAL, WESTON-SUPER-MARE
(Medical—46 beds). Junior Sister. S.R.N. Full-time. Non-resident.

WINFORD ORTHOPAEDIC HOSPITAL, Nr. BRISTOL
(225 beds). Relief Sister for Female Wards. Also Ward Sister with Orthopaedic Certificate who would be interested in teaching orthopaedics, and to prepare students for Preliminary and Final Orthopaedic Examinations. Both posts non-resident. Transport available from Bristol.

HOLIDAY RELIEF SISTERS

ROYAL UNITED HOSPITAL, COMBE PARK, BATH
(457 beds). For holiday relief duties in wards and departments in the Royal United, Forbes Fraser and Manor Hospitals.

STROUD GENERAL HOSPITAL, STROUD, GLOS.
For duties within the Stroud and Tetbury Hospitals' Assistant Nurse Training School.

STAFF NURSES (Female)

BURNHAM-ON-SEA WAR MEMORIAL HOSPITAL
(G.P.—25 beds). S.R.N. Non-resident. Theatre and casualty experience preferred. Day or night duty.

CAMBORNE-REDRUTH HOSPITAL, REDRUTH
Two required for holiday relief. Busy general hospital three miles from North Cornish Coast. Good all-round experience available.

CHARD AND DISTRICT HOSPITAL, CHARD, SOMERSET
(53 beds). General practitioner hospital with acute and chronic beds. Unfurnished flat available—suitable couple or two friends.

CLAVERTON DOWN HOSPITAL, CLAVERTON DOWN, BATH
(88 beds). For Convalescent Ward. S.R.N.

COSSHAM MEMORIAL HOSPITAL, KINGSWOOD, BRISTOL
(Acute General—86 beds). For General Theatre.

EXETER CITY HOSPITAL, EXETER
(260 beds). Staff Nurse, S.R.N.

FALMOUTH AND DISTRICT HOSPITAL, FALMOUTH
Theatre Staff Nurse for busy department. Suitable post prior to Theatre Sister's appointment.

GLOUCESTERSHIRE ROYAL HOSPITAL, GLOUCESTER
For night duty in Theatre and Casualty Department. Also Staff Nurse for Ear, Nose and Throat Theatre and Out-patients' Department, and one for busy Theatre dealing with orthopaedics and gynaecology surgery. Also Staff Nurse for Female Remedial Geriatric Ward and one for Private Wards, Southgate Street Branch. Forty-four hour week.

HELSTON AND DISTRICT HOSPITAL, HELSTON
Immediate vacancy. Temporary applicant considered.

ILEX LODGE HOSPITAL, AXBRIDGE, SOMERSET
(Geriatric Unit—76 beds). S.R.N. Resident or non-resident.

MINEHEAD AND WEST SOMERSET HOSPITAL, MINEHEAD
(54 beds). S.R.N. for Theatre.

ROYAL DEVON AND EXETER HOSPITAL, EXETER
(302 beds). For busy Casualty Department. Interesting work.

ROYAL EYE INFIRMARY, PLYMOUTH
(50 beds). Full or part-time, with or without ophthalmic experience.

ST. MARTIN'S HOSPITAL, MIDFORD ROAD, BATH
(635 beds). For Casualty and Out-patient Departments, Theatre and Female Medical Ward (two required).

ST. PAUL'S HOSPITAL, SWINDON ROAD, CHELTENHAM
(86 beds). Two required for Women's Surgical Ward and Gynaecological Ward. Full-time. Forty-four hour week. To commence 1st September, 1961. Resident or non-resident.

SOUTHSTOKE HOUSE HOSPITAL, SOUTHSTOKE, Nr. BATH
(18 beds).

STROUD GENERAL HOSPITAL, STROUD, GLOS.
For Wards and Casualty Department.

TAUNTON ISOLATION AND CHEST HOSPITAL, TAUNTON
For Chest and Chronic Sick Wards. Resident or non-resident.

TAUNTON MATERNITY UNIT, MUSGROVE PARK HOSPITAL, TAUNTON
For Special Care Baby Unit (premature babies; sick neo-natal infants).

TAUNTON AND SOMERSET HOSPITAL, TAUNTON, SOMERSET
(423 beds). For General and Orthopaedic Theatres.

TEHIDY CHEST HOSPITAL, CAMBORNE
(120 beds). S.R.N. or B.T.A. Excellent experience in the nursing of major thoracic surgery, including cardiac and oesophageal surgery. Modern nurses' home. Training School for B.T.A. Certificate.

THE ROYAL HOSPITAL, WESTON-SUPER-MARE
(Medical—46 beds). Day or night duty. S.R.N. Full-time. Non-resident.

WESTON-SUPER-MARE GENERAL HOSPITAL
(104 beds). **General Training School for Nurses.** For Casualty Department. S.R.N. Full-time. Day or night duty. Resident or non-resident. A busy department, with minor operations—theatre attached. Pressure of work greatly increased during the summer months. Staff Nurse also required for Out-patient Department, S.R.N. Full-time. Off duty half day Saturday and day off Sunday. Good experience in all branches of out-patient clinics. Resident or non-resident. Forty-four hour week.

WINSLEY CHEST HOSPITAL, LIMPLEY STOKE, Nr. BATH
(135 beds). S.R.N.s: two required for duties mainly in female block. Forty-four hour week. Resident or non-resident.

PREMATURE BABY UNIT
FREEDOM FIELDS HOSPITAL, PLYMOUTH

Staff Nurses—State Registered.
Staff Nursery Nurses.
Apply to Midwifery Matron, c/o Alexandra Maternity Home, Stoke, Plymouth.

POST REGISTRATION COURSES

BATH AND WESSEX ORTHOPAEDIC HOSPITAL, COMBE PARK, BATH
(163 beds). State Registered Female Nurses, interested in orthopaedic nursing, accepted for one year's training. Courses commence in May, September and January.

WINSLEY CHEST HOSPITAL, LIMPLEY STOKE, Nr. BATH
(135 beds). S.R.N., male or female, for one year's training for the B.T.A. Certificate.

NURSERY NURSES

EXETER CITY HOSPITAL, EXETER
(260 beds). For modern, up-to-date Premature Baby Unit of Maternity Hospital, 10 cots.

STATE ENROLLED NURSES

CLAVERTON DOWN HOSPITAL, CLAVERTON DOWN, BATH
(88 beds). For Convalescent Ward.

COSSHAM MEMORIAL HOSPITAL, KINGSWOOD, BRISTOL
(Acute General—86 beds). Full or part-time. Resident or non-resident.

ROYAL UNITED HOSPITAL, COMBE PARK, BATH
(457 beds). For Manor Hospital, and Maternity Department, Royal United Hospital. Forty-four hour week.

ST. AUSTELL AND DISTRICT HOSPITAL, ST. AUSTELL
(27 beds). Busy general hospital.

ST. MARTIN'S HOSPITAL, MIDFORD ROAD, BATH
(635 beds). For all wards and departments, including midwifery training department. Forty-four hour week.

SAMBOURNE HOSPITAL, WARMINSTER, WILTS.
(121 beds). Resident or non-resident.

STROUD GENERAL HOSPITAL, STROUD, GLOS.
Immediate vacancies in Male and Female Surgical Wards.

TEHIDY CHEST HOSPITAL, CAMBORNE
(120 beds).

WINSLEY CHEST HOSPITAL, LIMPLEY STOKE, Nr. BATH
(135 beds). Female. Forty-four hour week.

DEPARTMENTAL MIDWIFERY SISTER

WENDOVER MATERNITY HOSPITAL, DOWNEND, BRISTOL
(15 beds). S.R.N., S.C.M. Deputy to Matron.

MIDWIFERY SISTERS

DEVIZES MATERNITY HOSPITAL, DEVIZES
(15 beds). S.R.N., S.C.M. Resident, or furnished or unfurnished self-contained flat in hospital grounds available. Would suit two friends or married couple with child at school.

MORTIMER HOUSE MATERNITY HOSPITAL, CLIFTON, BRISTOL
S.R.N., S.C.M.

OLD TREE MATERNITY HOME, LAUNCESTON
This is a well-equipped unit of 15 beds, in beautiful surroundings, within reach of the moors and the North Cornwall Coast.

ST. BRENDA'S MATERNITY HOSPITAL, CLIFTON PARK, BRISTOL
(31 beds). For night duty. S.R.N., S.C.M.

STROUD MATERNITY HOSPITAL, STROUD, GLOS.
For holiday relief duties. Possible permanent appointment if desired.

PLYMOUTH MATERNITY HOSPITALS
Freedom Fields Maternity Unit
Alexandra Maternity Home
Devonport Maternity Home

All three comprise First Period Midwifery Training School. Good experience in normal and abnormal midwifery, also theatre.

Vacancies exist for Staff Midwives and State Enrolled Assistant Nurses.

Applications to Midwifery Matron, c/o Alexandra Maternity Home, Stoke, Plymouth.

STAFF MIDWIVES

EXETER CITY HOSPITAL, EXETER
(260 beds). New Maternity Unit. Part II Training School.

MORTIMER HOUSE MATERNITY HOSPITAL, CLIFTON, BRISTOL
S.R.N., S.C.M.

MOWBRAY HOUSE MATERNITY HOSPITAL, EXETER
(24 beds). Apply to Matron, City Hospital, Exeter.

ROYAL UNITED HOSPITAL, COMBE PARK, BATH
(457 beds). For busy Maternity Department undertaking all kinds of normal and abnormal work. Good experience gained.

TAUNTON MATERNITY UNIT, MUSGROVE PARK HOSPITAL, TAUNTON
Unit offers good experience of normal and abnormal cases.

WESTON-SUPER-MARE GENERAL HOSPITAL
(104 beds). **General Training School for Nurses.** For small Obstetric Unit, day or night duty. Obstetric Unit dealing with all ante-natal and obstetric emergencies in area. Consultant Obstetrician in charge. Forty-four hour week. Night rota, three nights off per week.

MENTAL NURSING VACANCIES

CHARGE NURSES

BRENTRY HOSPITAL, WESTBURY-ON-TRYM, BRISTOL
(440 beds). R.N.M.S. Hospital situated in rural surroundings with extensive grounds and recreation fields. Housing accommodation available at approx. £1 per week rent. Active staff social club.

DEPUTY WARD SISTERS

TONE VALE HOSPITAL, NORTON FITZWARREN, Nr. TAUNTON, SOMERSET
(850 beds). Eighty-eight hour fortnight. Six days off duty per fortnight.

OARD OF MANAGEMENT FOR THE MORAY HOSPITALS
MATRON
DR. GRAY'S, BILBOHALL AND ARYHILL MATERNITY HOSPITALS
ing to the retirement of the present r, applications are invited from those ing the qualifications of R.G.N. N and S.C.M. for the post of **Matron** he above Units which are now being ted as one hospital with a total of beds. Considerable development is ex- d during the next few years. There is ining School for the General and Mental of the Register. An attractive house ailable within the grounds.
plications, stating age, training, qualifi- and experience, together with the of three referees, should be sent by uly, 1961, to the Group Secretary, Moray itals, Winchester House, 1 King Street, (4057)

LEEDS (GROUP B) SPITAL MANAGEMENT COMMITTEE MEANWOOD PARK HOSPITAL
plications are invited for the post of at the above hospital for the mentally ormal. The post becomes vacant e retirement of the present occupant on June, 1961. Candidates must have priate psychiatric nursing qualifications experience.
e hospital is a Nurse Training School and tuated in pleasant surroundings within City of Leeds. A residential flat is able.
building of modern accommodation for will begin in the near future and a ential school is within the hospital.
hitley Council conditions and salary in ory (a) for 500-699 beds are applicable. includes beds at a Hostel for Women oked Acres).
e successful candidate will be expected to e duty as soon after appointment as ble.
plicants are invited to visit the hospital rangement with the Medical Superinten- from whom application forms may be ed and to whom the forms should be ed by 15th July, 1961. (4023)

RAMPTON HOSPITAL RETFORD, NOTTS.
atron required 23rd August, 1961, at Special Hospital for Mentally Sub- l Patients.
ndidates must be qualified in general ental sub-nomality nursing.
ministration experience in large hos- and knowledge of modern principles of ent desirable.
ary £1,217-£1,427, less £285 for board odging.
H.S. conditions and superannuation.
plications to Medical Superintendent, g three referees, by 4th July, 1961.
spital may be visited by appointment. (4033)

arleton Maternity Hospital, ortadown, Northern Ireland.
(30 Beds)
MATRON
alifications: S.R.N., S.C.M.
ary: £877 x £31 (3) x £32 (2)— 4 p.a. Resident Charge £265 p.a.
plication form from Secretary, h Armagh Hospital Management mittee, Lurgan, Co. Armagh, for re- s soon as possible. (4183)

NORTH DEVON SPITAL MANAGEMENT COMMITTEE ORRINGTON COTTAGE HOSPITAL
lications are invited for the post of of this Cottage Hospital for general aternity cases. Salary in the scale x £31 (2) x £32 (2)—£971 p.a. ntained flat available.
lications, stating age, experience, etc., r with the names of two referees, to roup Secretary, 19 Alexandra Road, aple. (4199)

ATION HOSPITAL, FORDHAM ROAD EXNING, Nr. NEWMARKET
ron required for holiday relief duties hole of August in 9 bedded Geriatric for female patients.
ry scale £845-£971 per annum, with and lodging charge of £265.
se write to Group Secretary, New- Ceneral Hospital, Newmarket. (4294)

E BETHLEM ROYAL HOSPITAL AND THE MAUDSLEY HOSPITAL
post of **Assistant Matron** will shortly vacant at the above hospital. Appli- s are invited from candidates with good nce holding S.R.N., R.M.N. qualifica- This post offers an excellent oppor- to learn all aspects of nursing admini- n.
ry scale £735 rising to £919 p.a.
lications, in writing, giving full details, be made to the Superintendent of Nurs- he Maudsley Hospital, Denmark Hill, S.E.5, by 22nd July (N.T.). (4292)

SOUTH WESTERN REGIONAL HOSPITAL BOARD—*Contd.*

MENTAL NURSING VACANCIES—Contd.

DEPUTY CHARGE NURSES

BRENTRY HOSPITAL, WESTBURY-ON-TRYM, BRISTOL
(440 beds). R.N.M.S. Hospital situated in rural surroundings with extensive grounds and recreation fields. Housing accommodation available at approximately £1 per week rent. Active staff social club.

STAFF NURSES (Female)

TONE VALE HOSPITAL, NORTON FITZWARREN, Nr. TAUNTON, SOMERSET
(850 beds). Eighty-eight hour fortnight. Six days off duty per fortnight.

STAFF NURSES (Male)

TONE VALE HOSPITAL, NORTON FITZWARREN, Nr. TAUNTON, SOMERSET
(850 beds). Eighty-eight hour fortnight. Six days off duty per fortnight.

POST REGISTRATION COURSES

TONE VALE HOSPITAL, NORTON FITZWARREN, Nr. TAUNTON, SOMERSET
(850 beds). Student Nurses, male or female, for special 18 months' training course.

PUPIL NURSES

Required at the following hospitals for two years' training for Roll of Assistant Nurses.

MINEHEAD AND WEST SOMERSET HOSPITAL, MINEHEAD
(54 beds). Pleasantly situated hospital in seaside town and on fringe of Exmoor. Good training facilities offered.

ST. MARTIN'S HOSPITAL, MIDFORD ROAD, BATH
(635 beds). Male or female. Candidates must be at least 18 years of age. Resident or non-resident. Forty-four hour week. Large general hospital offering training of an essentially practical nature. Vacancies in the school beginning 18th September, 1961. Nurses who have discontinued general training are welcomed to take the shortened course for the Assistant Nurse Roll.

STROUD GENERAL HOSPITAL, STROUD, GLOS.
Vacancies for July Preliminary Training School.

STUDENT NURSE TRAINING

There are vacancies in the undermentioned hospitals. Training allowance and conditions of service in accordance with Whitley Council scale. Applications to Matron of hospital concerned.

GLOUCESTERSHIRE ROYAL HOSPITAL, GLOUCESTER
Twelve weeks spent in the training school. Modified block system of training established.

ROYAL UNITED HOSPITAL, COMBE PARK, BATH
(457 beds). Vacancies for students between the ages of 18-34 years, with good education. Modern hospital and nurses' home in ideal surroundings. Training covers three years, followed by six months as a Staff Nurse. Study periods allowed throughout the course. The Preliminary Training School commences in January, March, June and September each year. Candidates on the Supplementary Register of the General Nursing Council are accepted for two years' training.

TAUNTON AND SOMERSET HOSPITAL, TAUNTON, SOMERSET
(423 beds). There are vacancies for Students between the ages of 18-34, with good education, at the above hospital which is a 400 bedded complete training school, situated within easy reach of lovely countryside. Training covers three years, including Preliminary Training School which commences in January, May and September each year. Candidates on the Supplementary Register are accepted for two years' training.

WESTON-SUPER-MARE GENERAL HOSPITAL
Female, between the ages of 18 and 34, with good education. Block system of training. Lectures by medical staff and qualified tutors. Candidates on the Supplementary Register of the General Nursing Council accepted for two years' training. Preliminary Training School commencing October, 1961.

WINSLEY CHEST HOSPITAL, LIMPLEY STOKE, Nr. BATH
(135 beds). Male or female for two years' training for the B.T.A. Certificate.

STUDENTS. There are vacancies for Student Nurses, Pupil Assistant Nurses and Pupil Midwives, at Training Hospitals in all parts of the Region. A list of Hospitals (including Mental and Mental Deficiency Hospitals) which are recognised Training Schools will be sent on application to the Regional Nursing Officer, South Western Regional Hospital Board, "Parklands", 27 Tyndalls Park Road, Bristol, 8. (59)

Shrewsbury Hospital Group
ROYAL SALOP INFIRMARY GROUP TRAINING SCHOOL SHREWSBURY
(General—504 beds)
Deputy Matron required.
Applications to Matron, Royal Salop Infirmary, Shrewsbury. (4048)

UNITED OXFORD HOSPITALS RADCLIFFE INFIRMARY
Applications are invited for the post of **Assistant Matron.** Staff consists of one Deputy Matron and two Assistant Matrons.
Please apply, giving two names for reference, to Matron. May be resident or non-resident. (3803)

COLCHESTER GROUP HOSPITAL MANAGEMENT COMMITTEE ST. MARY'S HOSPITAL, COLCHESTER
Applications are invited for the post of **Assistant Matron.** The hospital is a Training School for Assistant Nurses, and has 170 beds—102 geriatric, 68 acute.
Salary scale £788-£914, less deduction for residential emoluments.
Applications, stating age, experience and names of three referees, to be addressed, not later than 5th July, 1961, to the Group Secretary, 14 Pope's Lane, Colchester. (4052)

THE GENERAL HOSPITAL DEWSBURY, YORKS.
(Acute—128 beds)
Second Assistant Matron (to act as Matron's deputy). Post falls vacant in August, 1961. Previous administrative experience desirable. General Training School for male and female Student Nurses. Post can be resident or non-resident.
Applications, giving full details to Matron, The General Hospital, Moorlands Road, Dewsbury, Yorks. (4025)

THE ROYAL FREE HOSPITAL GRAY'S INN ROAD LONDON, W.C.1
(681 beds)
Registered Sister Tutor required for Nursing School. Excellent experience.
Apply to Matron, giving particulars of age, training and subsequent experience, from whom further details may be obtained. (3790)

ST. MARY'S HOSPITAL, LONDON, W.2
SISTER TUTOR
Applications are invited for the post of **Tutor** in the main School of Nursing. The vacancy will be occurring at the end of August. The post may be resident or non-resident. Block system of training in force.
Salary and conditions of service in agreement with the Whitley Council recommendations.
Applications, giving full particulars of age, qualifications and experience, should be made to the Matron. (3814)

THE UNITED LIVERPOOL HOSPITALS DAVID LEWIS NORTHERN HOSPITAL LEEDS STREET, LIVERPOOL, 3
Applications are invited for the post of **Assistant Sister Tutor.** Block system in use.
Apply to Matron, giving details of age, qualifications, training and three names for reference.
Theatre Staff Nurses required. Good experience offered.
Apply to Matron, giving details of training and names for reference. (3903)

ROYAL EASTERN COUNTIES' HOSPITAL, COLCHESTER, ESSEX
PRINCIPAL TUTOR OR NURSE TUTOR IN SOLE CHARGE (qualified)
Applications are invited for this appointment at the above hospital for the mentally sub-normal, which has nearly 1,700 beds. Hospital approved as complete training school for male and female Nurses. Schemes of post-registration training (18 months for Registered General Nurses and 12 months for Registered Mental Nurses), based on 1957 Experimental Syllabus, approved. Modern, well-equipped Training School.
Apply, stating age, qualifications, experience, and with names of two referees, to the Group Secretary at Abbeygate House, Colchester, Essex. (3990)

CHARING CROSS HOSPITAL LONDON, W.C.2
Applications are invited for the post of **Administrative Sister** with duties in Matron's office (Departmental Category 'C'). Vacancy occurs September, 1961, and appointment will be for one year during secondment of present holder to Nursing Administration Course. Resident or non-resident.
Apply to Matron, who will be pleased to supply further particulars. (4019)

VICTORIA HOSPITAL FOR CHILDREN TITE STREET, S.W.3
(Branch of St. George's Hospital, S.W.1)
Applications are invited for the post of **Administrative Sister** (Departmental Sister, Category 'B') to assist in general administration of nursing services and nurses' residence.
Applications to the Matron. (4055)

THE ROYAL NATIONAL THROAT, NOSE AND EAR HOSPITAL GRAY'S INN ROAD, LONDON, W.C.1
Senior Sister for Matron's office. Some experience or administrative course desirable. Excellent experience for Sister requiring promotion.
Applications to Matron, from whom further particulars of the post may be obtained. (4223)

LIVERPOOL RADIUM INSTITUTE 1 MYRTLE STREET, LIVERPOOL, 7
Resident **Home Sister.** Immediate vacancy.
Applications to Matron. (4267)

LEEDS REGIONAL HOSPITAL BOARD

On behalf of the Management Committees, applications are invited for the following appointments, and should be sent together with details of age, qualifications, training, experience, and the names of two referees (or copies of two recent testimonials) to the Matron of the appropriate hospital (except where otherwise stated), from whom further details may be obtained. Salaries and conditions are in accordance with the appropriate National Agreements.

ASSISTANT MATRONS

CHAPEL ALLERTON HOSPITAL, Leeds, 7 (General—259 beds). The hospital is an Assistant Nurse Training School and the post offers a good opportunity for anyone wishing to obtain administrative experience. The administrative staff includes one other Assistant Matron. Application forms may be obtained from J. Folkard, Group Secretary, Administrative Offices, St. James's Hospital, Leeds, 9.

ST. JOHN'S HOSPITAL, Goole, Yorkshire. For a sub-group of four small hospitals in the Goole area. Total beds—220 (medical, surgical and chronic sick). Detailed applications and names of two referees to the Group Secretary, St. John's Hospital, Goole, Yorkshire, not later than 7th July, 1961.

WESTERN GENERAL HOSPITAL, Anlaby Road, Hull (General—504 beds). S.C.M. preferred. The hospital is a complete Training School for State Registration in General Nursing. A major scheme of development, involving re-building, will start in the near future. This is a new appointment, additional to existing establishment. Detailed applications, with names of three referees, to the Secretary.

REGISTERED NURSE TUTORS

CITY AND COUNTY HOSPITALS, York (550 beds). Combined Training Scheme. Qualified Tutor. Applications to Group Secretary.

KINGSTON GENERAL HOSPITAL, Beverley Road, Hull (General—419 beds). Male or female. General Training School with an establishment of 120 Student Nurses. Resident or non-resident. Applications to the Matron.

PINDERFIELDS GENERAL HOSPITAL, Wakefield (606 beds). School of Nursing. Qualified Tutor (male or female) to take charge of Preliminary Training School. Post vacant now through retirement. Excellent teaching facilities and equipment. Applications to Group Secretary, Wakefield 'B' Group Hospital Management Committee, at the Hospital.

SCARBOROUGH HOSPITAL SCHOOL OF NURSING. Qualified Sister Tutor for the Preliminary Training School. Applications to Matron, Scarborough Hospital, Scarborough.

WESTERN GENERAL HOSPITAL, Anlaby Road, Hull (General—504 beds). Post now vacant. To assist Principal Tutor in General Training School. Progressive scheme for combined training with the Hull Royal Infirmary will offer excellent experience. Applications, with names of three referees, to the Matron.

HOME SISTERS

THE GENERAL HOSPITAL, Batley (General—99 beds). Suitable post for anyone wishing to train for administration.

THE GENERAL HOSPITAL, Dewsbury (General—128 beds). S.R.N., with additional administrative duties. Suitable post for anyone wishing to train for administration.

ADMINISTRATIVE SISTERS

ST. JOHN'S HOSPITAL, Boothferry Road, Goole (Chronic Sick and Medical—110 beds). Departmental Sister (Category C).

NIGHT SISTERS

CASTLEFORD, NORMANTON AND DISTRICT HOSPITAL, Hightown, Castleford (General—53 beds). Senior Night Sister (full-time)—four nights per week.

MILL HILL HOSPITAL, Dalton, Huddersfield (Isolation and Chronic Sick—128 beds). Senior Night Sister/Senior Night Charge Nurse.

THE GENERAL HOSPITAL, Batley (General—99 beds).

THE ROYAL INFIRMARY, Huddersfield (General—285 beds). For acute general hospital. Theatre experience an advantage. Also one for Midwifery Unit of 14 beds. Resident or non-resident.

THEATRE SISTERS

BARTHOLOMEW HOSPITAL, Bartholomew Avenue, Goole (Surgical—44 beds). Resident or non-resident.

HARROGATE GENERAL HOSPITAL, Knaresborough Road, Harrogate (General and Maternity—259 beds). Resident or non-resident.

SISTERS

ADELA SHAW ORTHOPAEDIC HOSPITAL, Kirbymoorside, York (96 beds). Ward Sisters, also Junior Ward Sisters.

COOKRIDGE HOSPITAL, Leeds, 16 (Radiotherapy—87 beds). Ward Sister and Junior Ward Sister. Full-time. Resident or non-resident.

GENERAL HOSPITAL, Park Lodge Lane, Wakefield (General—145 beds). Ward Sister for Female Medical Ward. Resident or non-resident.

HEADLANDS HOSPITAL, Skinner Lane, Pontefract (Geriatric—208 beds). Ward Sister.

HORNSEA CONVALESCENT HOSPITAL FOR CHILDREN, Hornsea (Convalescent Children—41 beds). Ward Sister. Resident or non-resident.

MIRFIELD MEMORIAL HOSPITAL, MIRFIELD (Surgical Annexe—18 beds). Female Ward Sister. Resident or non-resident. Apply to Matron, The General Hospital, Dewsbury.

ST. JAMES'S HOSPITAL (SOUTH), Leeds, 9 (General—725 beds). Junior Sister. Must have 18 months' experience as Staff Nurse. Resident or non-resident.

ST. JOHN'S HOSPITAL, Boothferry Road, Goole (Chronic Sick and Medical—110 beds). Chronic Sick Ward. Resident or non-resident.

SCOTTON BANKS HOSPITAL, Ripley Road, Knaresborough (Chest Diseases, Surgery and Gynaecology—276 beds). Relief Sister.

THE GENERAL HOSPITAL, Batley (General—99 beds). Ward Sister.

THE GENERAL HOSPITAL, Dewsbury (General—128 beds). Two Junior Ward Sisters required: one for Children's Ward; one for Female Surgical Ward.

SCOTTON BANKS HOSPITAL
RIPLEY ROAD, KNARESBOROUGH

(Chest Diseases, Surgery and Gynaecology—276 beds)

The following staff are required for Private Block of 24 beds (16 pay beds and 8 amenity beds) to be opened shortly at this hospital:

WARD SISTERS.
STAFF NURSES. S.R.N.
STATE ENROLLED NURSES.
NURSING AUXILIARIES.

This block has been converted and equipped specially for this purpose and forms part of a scheme for developing the work of the hospital. Scotton Banks Hospital is situated in delightful surroundings within easy reach of Harrogate, transport facilities being provided to and from Knaresborough. Ample off-duty recreational facilities are available on the hospital has its own cinema). These posts can be resident or non-resident.

Applications to Matron, Scotton Banks Hospital.

SISTERS—Contd.

VICTORIA HOSPITAL FOR SICK CHILDREN, Park Street, Hull (Children's 115 beds). Second Sister for E.N.T. Ward. S.R.N., R.S.C.N., or S.R.N. Must have theatre experience. Resident or non-resident.

WESTWOOD HOSPITAL, Beverley, Yorkshire. Busy general hospital 229 beds; delightfully situated in historic market town. Easy access to countryside and city amenities. For Female Surgical and Orthopaedic

HOLIDAY RELIEF SISTERS

KNARESBOROUGH HOSPITAL, Stockwell Road, Knaresborough (General 130 beds). For August and September.

THE ROYAL INFIRMARY, Huddersfield (General—285 beds). Resident non-resident.

THEATRE STAFF NURSES

THE GENERAL HOSPITAL, Batley (General—99 beds).

VICTORIA HOSPITAL FOR SICK CHILDREN, Park Street, Hull (Children's 115 beds). For E.N.T. Theatre. Resident or non-resident. Also one required, for Main Theatre.

STAFF NURSES (Female)

ADELA SHAW ORTHOPAEDIC HOSPITAL, Kirbymoorside, York

CASTLE HILL HOSPITAL, Castle Road, Cottingham, E. Yorkshire (Thoracic Surgery and Chest Diseases—422 beds). S.R.N. for Thoracic Unit.

CITY HOSPITAL, Haxby Road, York (General—180 beds). Staff required. One with R.S.C.N.

COOKRIDGE HOSPITAL, Leeds, 16 (Radiotherapy—87 beds). part-time for night duty. Also one for duties in Theatre and Ward. Resident non-resident.

COUNTY HOSPITAL, Monkgate, York (General—222 beds). Staff Male Orthopaedic Ward, Female Orthopaedic Ward, Female Medical Children's Ward, Out-patients' and Casualty Department and for E.N.T. Ophthalmic Ward.

FULFORD HOSPITAL, Fulford, York (General—149 beds). One for duty, Gynaecological Ward; and some for day duty, Gynaecological Ward day duty, Male Geriatric Ward.

GENERAL HOSPITAL, Park Lodge Lane, Wakefield (General—145 beds). Resident or non-resident.

HARROGATE GENERAL HOSPITAL, Knaresborough Road, Harrogate (General and Maternity—259 beds). Staff Nurse, resident or non-resident; some, full-time and part-time, who are able to do night duty three or four per week. Casualty experience an advantage.

HEADLANDS HOSPITAL, Skinner Lane, Pontefract (Geriatric—208 beds).

HULL ROYAL INFIRMARY (SUTTON) (General—214 beds). Staff and Gynaecological Ward. Applications to the Matron, Hull Royal Infirmary, Prospect Street, Hull.

HULL ROYAL INFIRMARY, Prospect Street, Hull. For Female Medical Ward, E.N.T. Ward, Male Surgical Ward and Ophthalmic Ward.

KINGSTON GENERAL HOSPITAL, Beverley Road, Hull (General—419 beds). Full or part-time.

KNARESBOROUGH HOSPITAL, Stockwell Road, Knaresborough (General 130 beds). Full or part-time.

MILITARY HOSPITAL, Fulford Road, York (General—60 beds). Full duty (four nights a week). Some, part-time, for day duty. Also S.R.N. or S.E.N. for part-time night duty (three nights a week).

POPPLETON HALL HOSPITAL, Nether Poppleton, York (General—

ROYAL BATH HOSPITAL, Cornwall Road, Harrogate (Rheumatic 147 beds). Staff Nurses required: one for Male Medical Ward; one Surgical Orthopaedic Ward (male and female patients). Resident or non-resident. Off duty arranged to include half day and one day off, and long weekends commencing at 12 noon).

ROYAL EYE AND EAR HOSPITAL, Bradford, 1 (105 beds). Staff experience not essential. S.R.N.

SCARBOROUGH HOSPITAL, Scarborough (General—190 beds).

SCOTTON BANKS HOSPITAL, Ripley Road, Knaresborough (Chest Surgery and Gynaecology—276 beds). For Wards and Theatre.

THE GENERAL HOSPITAL, Batley (General—99 beds). For night casualty.

THE GENERAL HOSPITAL, Dewsbury (General—128 beds). One for Surgical Ward and one for night duty.

THE ROYAL INFIRMARY, Huddersfield (General—285 beds). Gynaecological Ward, Genito-urinary Ward, also Children's Ward.

LEEDS REGIONAL HOSPITAL BOARD—*Contd.*

STAFF NURSES (Female)—Contd.

WESTWOOD HOSPITAL, Beverley, Yorkshire. Busy general hospital of 229 beds; delightfully situated in historic market town. Easy access to sea, countryside and city amenities. For Casualty and Out-patient Department.

WHITE HART HOSPITAL, Cold Bath Road, Harrogate (Rheumatic Diseases—133 beds). Resident or non-resident. Off duty arranged to include half day and one day off and long morning (duty commencing at 12 noon).

WHITLEY GRANGE HOSPITAL, Dewsbury (Chest Diseases—30 beds). Resident or non-resident.

STAFF NURSES (Male)

COOKRIDGE HOSPITAL, Leeds, 16 (Radiotherapy—87 beds). Staff Nurse or S.E.N. for day duty.

FULFORD HOSPITAL, Fulford, York (General—149 beds). For day duty—Male Geriatric Ward.

ROYAL BATH HOSPITAL, Cornwall Road, Harrogate (Rheumatic Diseases—147 beds). For Male Medical Ward. Non-resident. Off duty arranged to include half day and one day off, and long morning (duty commencing at 12 noon).

ROYAL EYE AND EAR HOSPITAL, Bradford, 1 (105 beds). S.R.N. Specialised experience not essential.

POST REGISTRATION COURSES

HULL MATERNITY HOSPITAL, Hedon Road, Hull (Maternity—81 beds). Premature Baby and Neo-Natal Unit. Applications are invited from Midwives, S.R.N. with Part I Certificate of the C.M.B., and Registered Sick Children's Nurses, for training in this new department which provides facilities for modern treatment. Course will be for six months. Certificate on completion.

STATE ENROLLED NURSES

CHAPEL ALLERTON HOSPITAL, Leeds, 7 (General—259 beds). Full or part-time. Male or female, for Medical and Surgical Wards.

COOKRIDGE HOSPITAL, Leeds, 16 (Radiotherapy—87 beds). Female. Full or part-time. Resident or non-resident.

DEIGHTON GROVE HOSPITAL, Crockey Hill, York (General—44 beds). Full-time for day duty.

HARROGATE GENERAL HOSPITAL, Knaresborough Road, Harrogate (General and Maternity—259 beds). State Enrolled Nurses who are able to do night duty—three or four nights per week. Casualty experience an advantage.

HEADLANDS HOSPITAL, Skinner Lane, Pontefract (Geriatric—208 beds).

HULL ROYAL INFIRMARY, Prospect Street, Hull. Male or female.

KINGSTON GENERAL HOSPITAL, Beverley Road, Hull (General—419 beds). Female or male. Non-resident

ST. MARY'S HOSPITAL, Leeds, 12 (Maternity—113 beds). Resident or non-resident.

SCOTTON BANKS HOSPITAL, Ripley Road, Knaresborough (Chest Diseases, Surgery and Gynaecology—276 beds). Female, required for Wards and Theatre.

YORKSHIRE HOME, Cornwall Road, Harrogate (Chronic Sick—70 beds). Resident or non-resident. Off duty arranged to include half day and one day off, and long morning (duty commencing at 12 noon).

MIDWIFERY TUTOR

HULL MATERNITY HOSPITAL, Hedon Road, Hull (Maternity—81 beds). Qualified Midwifery Tutor at the Part I Midwifery Training School. One Tutor already in post. Detailed applications to Matron.

MIDWIFERY SISTERS

CROSSLEY MATERNITY HOME, Mirfield (15 beds). Resident or non-resident.

GENERAL HOSPITAL, Park Lodge Lane, Wakefield (General—145 beds). Resident or non-resident.

HULL MATERNITY HOSPITAL, Hedon Road, Hull (Maternity—81 beds). Resident or non-resident.

MORLEY HALL MATERNITY HOME, Morley (11 beds).

ST. MARY'S HOSPITAL, Leeds, 12 (Maternity—113 beds). Full-time. Resident or non-resident.

THE ROYAL INFIRMARY, Huddersfield (General—285 beds).

WALTON HALL HOSPITAL, Walton, Nr. Wakefield (Maternity—26 beds). Residence optional.

STAFF MIDWIVES

HARROGATE GENERAL HOSPITAL, Knaresborough Road, Harrogate (General and Maternity—259 beds). Full-time.

HULL MATERNITY HOSPITAL, Hedon Road, Hull (Maternity—81 beds). Excellent experience in all departments.

KINGSTON GENERAL HOSPITAL, Beverley Road, Hull (General—419 beds). Two required for day or night duty. Resident or non-resident.

MANYGATES HOSPITAL, Barnsley Road, Wakefield (Maternity—35 beds). Day or night duty. Resident or non-resident.

ST. JAMES'S HOSPITAL (MATERNITY), Leeds, 9 (Maternity—66 beds). Resident or non-resident.

ST. LUKE'S MATERNITY HOSPITAL, Bradford, Yorks. (138 beds). Resident or non-resident.

ST. MARY'S HOSPITAL, Leeds, 12 (Maternity—113 beds). Full-time. Resident or non-resident.

SEACROFT MATERNITY HOME, Queen Street South, Withernsea, East Yorkshire (10 beds). Resident or non-resident. Applications to the Matron, Hull Maternity Home, Hedon Road, Hull.

WALTON HALL HOSPITAL, Walton, Nr. Wakefield (Maternity—26 beds). Day or night duty. Resident or non-resident.

WESTWOOD HOSPITAL, Beverley, Yorkshire. Busy general hospital of 229 beds; delightfully situated in historic market town. Easy access to sea, countryside and city amenities. Two for Maternity Unit.

PUPIL MIDWIVES

HARROGATE GENERAL HOSPITAL, Knaresborough Road, Harrogate (General and Maternity—259 beds). There are vacancies for candidates on the General Register to be prepared for Part I of the C.M.B. Examination in the schools commencing 14th July, 14th October, 1961, 14th January and 14th April, 1962. A sound theoretical and practical training. Pleasant accommodation. Forty-four hour week.

PUPIL MIDWIVES—Contd.

HULL MATERNITY HOSPITAL, Hedon Road, Hull (Maternity—81 beds). Pupil Midwives prepared for the Part I Examination of the Central Midwives' Board. Approved arrangements for Gas and Air Analgesia and good experience provided in the care of premature babies. Obstetric and Paediatric Lectures given by Specialists and qualified Midwifery Tutor. One week's preparatory course in classroom before commencing training.

MANYGATES HOSPITAL, Barnsley Road, Wakefield (Maternity—35 beds). For Part II C.M.B. training. Normal and abnormal midwifery experience available.

MATERNITY HOSPITAL, Fulford, York (Part II Training School—108 beds). S.R.N. and non-S.R.N. (next vacancies March, 1962). This is a modern hospital in pleasant surroundings. A full-time Sister Tutor is employed and the hospital affords good experience in both normal and abnormal midwifery. There are facilities for instruction in mothercraft relaxation, analgesia and premature baby care.

ST. JAMES'S HOSPITAL (MATERNITY), Leeds, 9 (Maternity—66 beds). S.R.N. or R.S.C.N. Training commences 19th July and 18th October, 1961. One week preparatory training before entering wards, and one week study course on completion of training, prior to the Central Midwives' Board Examination. Weekly study day and 44 hour week in operation. Two qualified Tutors. Good experience in all branches of midwifery, also premature baby unit. Modern nurses' home. Hospital situated within easy reach of the City Centre. Apply Matron, Maternity Unit, for full details and application forms.

ST. LUKE'S MATERNITY HOSPITAL, Bradford, Yorks. (138 beds). For First Period Midwifery Training—must be S.R.N. or R.S.C.N. Weekly study day and 44 hour week in operation. Instruction in premature baby care given. Hospital conveniently situated to the City Centre. Second period training can be taken in Bradford if desired. For brochure and application form, apply to Matron.

ST. MARY'S HOSPITAL, Leeds, 12 (Maternity—113 beds). S.R.N. only are now being enrolled to prepare for the Central Midwives' Board Examination. Two qualified Midwifery Tutors are responsible for the supervision of training in theory and practice. One study day and day off per week. Obstetric and paediatric lectures are given by Consultants on the hospital staff. Good experience in normal and abnormal midwifery, also the care of the premature baby. The hospital is pleasantly situated in its own grounds 3½ miles from the City Centre, and is served by a frequent bus service. Separate bedroom in modernised nurses' home. Brochure available on application to the Matron. Pupils may be resident or non-resident in approved cases.

NURSING AUXILIARIES

KNARESBOROUGH HOSPITAL, Stockwell Road, Knaresborough (Geriatric—130 beds). Full or part-time.

SCOTTON BANKS HOSPITAL, Ripley Road, Knaresborough (Chest Diseases, Surgery and Gynaecology—276 beds). Female. Required for wards.

YORKSHIRE HOME, Cornwall Road, Harrogate (Chronic Sick—70 beds). Resident or non-resident. Off duty arranged to include half day and one day off, and long morning (duty commencing at 12 noon).

MENTAL NURSING VACANCIES

BOOTHAM PARK HOSPITAL, YORK

(Mental Illness—214 beds)

WARD SISTER (R.M.N. essential) required for Day Hospital which will be opening in the near future.

This is a good opportunity for a suitably qualified person with initiative, personality and ideas.

Applications to Matron.

DEPUTY WARD SISTERS

NABURN HOSPITAL, Naburn, York (Mental—455 beds).

DEPUTY CHARGE NURSE

CARDIGAN HOSPITAL, Wrenthorpe, Nr. Wakefield (Mental Sub-normality—40 beds). Candidates must possess R.N.M.S. qualification. Hospital accommodates male medium grade mental defectives. Self-contained flat, furnished or unfurnished, available for married person. Apply Chief Male Nurse, Oulton Hall Hospital, Oulton, Nr. Leeds.

STAFF NURSES (Female)

KINGSTON GENERAL HOSPITAL, Beverley Road, Hull (General—419 beds). Qualified S.R.N. and R.M.N. for modern Psychoneurosis Unit.

NABURN HOSPITAL, Naburn, York (Mental—455 beds).

OULTON HALL AND ASSOCIATED HOSPITALS, Oulton, Nr. Leeds (Mental Sub-normality—409 beds). R.N.M.S. Non-resident.

STAFF NURSES (Male)

KINGSTON GENERAL HOSPITAL, Beverley Road, Hull (General—419 beds). S.R.N. and R.M.N. for Psychoneurosis Wards. Non-resident.

OULTON HALL AND ASSOCIATED HOSPITALS, Oulton, Nr. Leeds (Mental Sub-normality—409 beds). R.N.M.S. Non-resident.

POST REGISTRATION COURSES

OULTON HALL AND ASSOCIATED HOSPITALS, Oulton, Nr. Leeds (Mental Sub-normality—409 beds). Male and female. Shortened course of training for S.R.N.s (18 months) and R.M.N.s (12 months) who are desirous of qualifying in nursing of the mentally sub-normal. Study day system in operation. Apply to Matron or Chief Male Nurse.

NURSING ASSISTANTS

NABURN HOSPITAL, Naburn, York (Mental—455 beds). Male.

CONTINUED OVERLEAF

LEEDS REGIONAL HOSPITAL BOARD—*Contd.*

STUDENT NURSE TRAINING

There are vacancies at the undermentioned hospitals. Training allowances and conditions of service in accordance with the Whitley Council scales. Applications to Matron of hospital concerned.

BOOTHAM PARK HOSPITAL, Bootham Park, York (Mental—214 beds). Male and female.

CITY HOSPITAL, Haxby Road, York (General—180 beds). For January and September schools.

COUNTY HOSPITAL, Monkgate, York (General—222 beds). For September, January and April schools.

DEIGHTON GROVE HOSPITAL, Crockey Hill, York (General—44 beds). Pre-Student Nurses for September, January and April schools.

HARROGATE GENERAL HOSPITAL, Knaresborough Road, Harrogate (General and Maternity—259 beds). There are vacancies for well-educated candidates to receive a sound theoretical and practical training for the General Register over a period of three years and three months. Schools commence 15th August, 1961, 24th October, 1961, and 2nd January, 1962. Applications to Matron after the age of 17 years.

HULL ROYAL INFIRMARY, Prospect Street, Hull. Resident or non-resident.

KEIGHLEY AND DISTRICT VICTORIA HOSPITAL (incorporating Morton Banks Hospital) (General Training School—201 beds). Female only.

NABURN HOSPITAL, Naburn, York (Mental—455 beds). Female. Resident or non-resident.

SCARBOROUGH HOSPITAL GENERAL TRAINING SCHOOL FOR NURSES, Scarborough (290 beds). Vacancies for the courses commencing September, 1961, and January, 1962.

THE ROYAL INFIRMARY, Huddersfield (General—286 beds). Complete Training School for nurses taking their General Nurse Training Certificate. Nurses on the Supplementary Register accepted for shortened period. Study block system of training.

PUPIL NURSES

For two years' training for the Roll of Assistant Nurses.

HEADLANDS HOSPITAL, Skinner Lane, Pontefract (Geriatric—208 beds).

RIPON AND DISTRICT HOSPITAL, Firby Lane, Ripon (General and Maternity—53 beds). Applications are invited from ladies, aged 18 years to 45 years, who wish to take a two years' practical course in nursing. Four weeks' paid leave annually. £5 cash allowance on completion of training. Shift system of duty. Uniform provided.

ROYAL BATH HOSPITAL, Cornwall Road, Harrogate (Rheumatic Diseases—147 beds). Young ladies, from the age of 18 years, resident or non-resident. Also vacancy for one male pupil. Non-resident. The course is for two years. Working hours: 44 per week. Off duty arranged to include half day and one day off and long morning (duty commencing at 12 noon).

ST. GEORGE'S HOSPITAL, Rothwell, Nr. Leeds (Geriatric—309 beds). Training School for Assistant Nurses. Female. Resident or non-resident.

ST. MARY'S HOSPITAL, Huntington Road, York (Geriatric—263 beds).

STUDENTS. There are vacancies for Student Nurses, Pupil Assistant Nurses and Pupil Midwives at training hospitals (including Mental Hospitals and Mental Deficiency Institutions) in all parts of the Region. Applicants who wish to enter training should write to the Matron of the hospital of their choice referred to in the above advertisement. (67)

Leicester No. 2 Hospital Management Committee
CATMOSE VALE HOSPITAL, OAKHAM

(Geriatric—53; Sub-normal—13 beds)

Applications are invited for the post of **Assistant Matron** (S.R.N.)—suitable for experienced Ward Sister seeking promotion. The hospital participates in the training of Enrolled Nurses. Salary £788-£914, less £230 p.a. if resident.

Applications, with full details of former posts, qualifications and the names and addresses of two referees, to Group Secretary, Leicester No. 2 Hospital Management Committee, 10 University Road, Leicester. (4277)

Chesterfield Hospital Management Committee
SCARSDALE HOSPITAL, CHESTERFIELD

Assistant Matron required for general administrative duties, including supervision of nurses' home.

Scarsdale Hospital comprises a maternity unit, gynaecological ward, small acute medical unit, psychiatric wards, long-stay patients and Part III residents, and is associated with the Pupil Nurses' Training School. This post is suitable for those seeking experience in nursing administration.

Whitley Council salary scale for 300-499 bed training school (£845 x £31 (2) x £32 (2)—£971, less £240 per annum board and lodging charge) and N.M.C. conditions.

For further information please apply, with names of two referees, to the Deputy Group Secretary at the Chesterfield Royal Hospital. (4171)

THE LEICESTER ROYAL INFIRMARY

Clinical Instructor required (one of four) for clinical teaching in General Wards. A minimum of two years' experience as Ward Sister essential. Preference will be given to applicant having had a Clinical Instructor's course.

Application to Matron with two names for references. (4206)

Derby No. 1 Hospital Management Committee
MANOR HOSPITAL, DERBY

Assistant Matron (deputy) required for the above busy and progressive hospital, pleasantly situated, which contains 368 beds for chronic and convalescent patients, accommodation under Part III of the National Assistance Act, and a training school for Pupil Assistant Nurses. Now vacant.

Candidates must be S.R.N. Previous administration experience will be an advantage. Salary £845 x £31 (2) x £32 (2)—£971, less £240 for board and lodging.

Applications, stating age and experience, together with two names for reference, should be forwarded immediately to the Group Secretary, Derby Royal Infirmary, Derby. (4187)

ADMINISTRATIVE COUNTY OF LEICESTER
HEALTH DEPARTMENT

Deputy Matron (resident) required for 1st September at "Hastings House," Regent Street, Loughborough, a home for 95 chronic sick and 110 Part III residents. Must be S.R.N. and preferably under 45 years of age. Accommodation will be in a new house, which will soon be ready for occupation. Salary and conditions of service in accordance with Whitley Council. Post is superannuable and successful candidate will be required to satisfy the Council as to medical fitness. Interested applicants are invited to visit Hastings House.

Application form from the County Medical Officer, Health (County Hall) Department, 8 St. Martins, Leicester. (4180)

CHESHIRE COUNTY COUNCIL
PROSPECT HOUSE, HOYLAKE

Applications are invited for the post of **Assistant Matron** (resident) at above home for mothers and babies.

Nursing or midwifery experience will be an advantage. Salary according to qualifications and experience.

Applications, no special form, should be sent to the undersigned at address below as soon as possible.

ARNOLD BROWN,
County Medical Officer.

County Hall,
Chester. (4

Bedford Group Hospital Management Committee
CLAPHAM HOSPITAL

(85 beds)

Applications are invited for the appointment of **Assistant Matron** for the above geriatric unit, owing to the retirement, in July, of the present holder of the post. Candidates should have good administrative experience. Salary £788 x £31 (2) x £32 (2) to £914, with a deduction of £230 for residence. Further details are obtainable from Matron.

Application forms obtainable from, and returnable to, Group Secretary, Bedford Group H.M.C., 3 Kimbolton Road, Bedford.

Bradford (B) Hospital Management Committee
THORNTON VIEW HOSPITAL, CLAYTON, BRADFORD

(Geriatric—211 beds)

Assistant Hospital Matron required for the above hospital which is a Training School for Enrolled Nurses. Applicants must be State Registered and have had previous experience as Ward Sisters. Salary £814 x £31 (2) x £32 (2) to £940 p.a., less £235 p.a., if resident. Whitley Council conditions.

Applications, stating age, qualifications and details of experience, together with the names and addresses of two referees, should reach the Secretary, Bradford Hospital Management Committee, 12 Canal Road, Bradford, 1, by 11th July.

THE UNITED SHEFFIELD HOSPITALS' SCHOOL OF NURSING

There are vacancies on the teaching staff of the School of Nursing. The posts offer wide experience in nurse education, including teaching in the practical training school and the block system, for both General and Sick Children Registers.

There is an establishment of 11 Tutors. The posts may be resident or non-resident. Hours of duty: 9 a.m.-4.45 p.m., Monday-Friday.

Further particulars from, and applications to, the Principal, School of Nursing, Clarke House, Clarke Drive, Sheffield, 10.

NOBLE'S ISLE OF MAN HOSPITAL

Principal Tutor required to take charge of Training School in busy General Hospital. Female, resident or non-resident. Male resident. Whitley Council terms of service. Low Manx Income Tax.

Apply to Matron, stating age, details of training and experience, the names of two Matrons for reference.

THE UNITED SHEFFIELD HOSPITALS

Applications are invited for the following vacancies:

ROYAL INFIRMARY, SHEFFIELD, 6

(541 beds)

Sister in Charge and **Junior Sister** required for Acute Male Surgical (38 beds).

CHILDREN'S HOSPITAL, SHEFFIELD, 10

(205 beds)

Night Sisters required from 1st September, 1961. Preferably R.S.N. S.R.N.

Junior Theatre Sister required. Preferably full-time; part-time considered.

Staff Nurses. Full and part-time. Preferably S.R.N., R.S.C.N.

Applications, with names and addresses of three referees, to the hospital concerned.

EDINBURGH AND SOUTH-EAST REGION OF SCOTLAND

NURSING STAFF VACANCIES

STRATHEDEN HOSPITAL, CUPAR, FIFE

(1,025 beds: 500/599 female)

DEPUTY MATRON

Applications are invited for the post of **DEPUTY MATRON** from Registered General and Mental Nurses, for this progressive hospital with Theatre, X-ray and modern Psychiatric Unit. The hospital is a Training School for the Mental Register.

Salary: £877 x £31 (2) x £32 (2) to £1,003, less £240 for residential emoluments.

Applications, stating age, qualifications, experience, with names of three referees, to Matron.

HERDMANFLATT HOSPITAL, HADDINGTON

(235 beds)

DEPUTY MATRON

Applications are invited for the post of **DEPUTY MATRON** from (female) Registered General and Mental Nurses for this mental hospital. The hospital is in process of modernisation and a new admission block is to be built. Intending applicants are invited to visit the hospital.

Salary: £814 x £31 (2) x £32 (2) to £940, less £235 for residential emoluments.

Applications, stating age, qualifications, experience, with names of three referees, to the Secretary, Board of Management for East Lothian Hospitals, 31 Court Street, Haddington.

ASSISTANT MATRON, R.M.N.: **ROSSLYNLEE HOSPITAL, Rosslyn Castle, Midlothian.** 402 beds. £735 x £26 (5) x £27 (2) to £919, less £205 for residential emoluments.

HOME SISTER: **SIMPSON MEMORIAL MATERNITY PAVILION, ROYAL INFIRMARY, Edinburgh.** Vacancy for Home Sister (Category (b)) from 1st October, 1961.

WARD SISTERS: **DEPARTMENT OF SURGICAL NEUROLOGY, WESTERN GENERAL HOSPITAL, Crewe Road, Edinburgh.** 60 beds. Two vacancies. Each ward has four 4-bed units and four single rooms. Previous experience in neurosurgical nursing essential. Preference will be given to those who have taken a post-registration course and are appropriately prepared for work in this rapidly developing specialty.

NIGHT SISTER IN CHARGE: **DEACONESS HOSPITAL, 148 Pleasance, Edinburgh.** 96 beds. Busy general hospital which is a training school for the General Register.

POST-REGISTRATION COURSES: **BANGOUR GENERAL HOSPITAL, Broxburn, West Lothian.** 642 beds. Hospital certificate of proficiency offered on satisfactory completion of six months' course in Plastic and Maxillo Facial Nursing. Experience in wards and theatres. Salary as Staff Nurse.

PUPIL MIDWIVES: **BANGOUR GENERAL HOSPITAL, Broxburn, West Lothian.** 642 beds. Vacancies for Part II Midwifery Training, commencing 1st August, 1961.

Whitley Council salary scales and conditions of service will apply to the above appointments.

Applications, stating age, qualifications and experience and names of two referees, to be submitted to the Matron of the respective hospital for the above vacancies, unless otherwise stated.

Particulars of Nurse Training Schools and Ward Sister, Staff Nurse and S.E.N. vacancies may be obtained from the Regional Nursing Officer, South-Eastern Regional Hospital Board, Scotland, 11 Drumsheugh Gardens, Edinburgh, 3. (41)

ROYAL MASONIC HOSPITAL RAVENSCOURT PARK, LONDON, W.6

Applications are invited for the appointment of **Warden** for the nurses' home. Duties include responsibility for management of the home and the welfare of the residents. Salary scale £700 to £830, less £205 per annum for emoluments. Full particulars to Matron as soon as possible. (4117)

Charing Cross Group of Hospitals

FULHAM HOSPITAL

ST. DUNSTAN'S ROAD, HAMMERSMITH, W.6

Theatre Sister required for busy Twin Operating Theatre with recent extension. All types of general surgery, including the work for Professorial Units of Surgery and Gynaecology.

Successful applicant will be required to deputise for Theatre Superintendent. Previous experience essential. Vacancy occurs due to marriage.

Application form and further information may be obtained from Matron. (4039)

CAMBRIDGE

PAPWORTH HOSPITALS

NURSING *WITH* INTEREST

All types of CARDIAC SURGERY — Cardiac Catheterisation; Hypothermia, Heart-lung pump, etc. . All types of CHEST DISORDER . All age groups including children.

FREE TRANSPORT into UNIVERSITY CITY with its many activities

ULTRA-MODERN SURGICAL UNIT with LABOUR SAVING DEVICES

Uniform provided. Training allowances given

Posts Available (Male and Female):

ADMINISTRATIVE SISTER
STAFF NURSES
PUPIL ASSISTANT NURSES
STUDENT NURSES B.T.A.
THEATRE TECHNICIAN

Come and see us or write to:

MATRON
PAPWORTH HOSPITAL, CAMBRIDGE
Phone CAXTON 271 (3753)

The United Sheffield Hospitals

JESSOP HOSPITAL FOR WOMEN, SHEFFIELD, 3

(234 beds, including 110 gynaecology)

Theatre Sister to work in recently opened Twin Theatre Suite. Applications are invited from those who wish to gain more experience in a gynaecological theatre. There is a Theatre Superintendent in post.

Applications, with names and addresses of two referees, to the Matron. (4232)

ARABIAN GULF SHEIKHDOM

GOVERNMENT OF QATAR

State Medical Department

Vacancies exist in the State Hospital at Doha, for the following appointments on 2-5 year contracts.

FOUR NURSING SISTERS. Salary scale N3 at Rs. 1,000/1,250 per month (equivalent to £900/£1,116 per annum).

QUALIFICATIONS: S.R.N., S.C.M., and at least three years' post-qualification experience and proved administrative ability.

Overseas experience and a knowledge of Arabic will be an advantage in all posts.

General Conditions: **FREE** air-conditioned accommodation furnished at high standard, including carpets, cutlery, crockery and linen. **FREE** fuel, water and electricity. **FREE** air passages for employee. **FREE** medical and dental attention. **ANNUAL** leave of six days for each month on duty. **GRATUITY** of one month's salary for each year of service or maintenance of superannuation benefits.

NO INCOME TAX

Nursing staff are provided with duty and recreational transport.

Life in this rapidly developing Oil Sheikhdom, which has an Eastern Mediterranean type climate in winter months, offers attractive opportunities. Doha General Hospital is air-conditioned and, when fully extended, will accommodate over 400 patients.

APPLICATIONS, endorsed "Medical", should be sent by **AIR MAIL** to Director of Personnel, Government of Qatar, Doha, Arabian Gulf, with **COPY** to C. Tennant, Sons & Co. Ltd., 4 Copthall Avenue, London, E.C.2, giving full details of qualifications, experience, nationality, age, religion, marital status, names and addresses of three referees, and a recent, dated photograph. (4133)

NEW ZEALAND

HASTINGS

Two Nursing Sisters, S.R.N., required for private hospital with 25 beds for medical and surgical cases. Salary from £10 10s.-£13 10s. per week, with free board and lodging. Assistance with travelling expenses according to length of contract.

Apply to the Secretary, Society for the Oversea Settlement of British Women, 43-44 Parliament Street, London, S.W.1. (4013)

United Bristol Hospitals

BRISTOL MATERNITY HOSPITAL

QUEEN VICTORIA HOUSE, BRISTOL, 6

Midwifery Sister required. Resident or non-resident. Facilities given to take Midwife Teacher's Diploma.

Application forms and further particulars may be obtained from the Matron. (3811)

SOUTH WEST METROPOLITAN REGIONAL HOSPITAL BOARD

NURSING STAFF VACANCIES

Applications are invited for the following appointments, which should be sent, together with details of age, qualifications, training and experience and the names of two referees (or copies of two recent testimonials), to the Matron (NT/SW) of the appropriate Hospital, from whom also further details may be obtained. Salaries are in accordance with the scales of the Nurses and Midwives Whitley Council or other appropriate National scales.

A list of all hospitals in the region which are recognized Training Schools for Student Nurses, Pupil Nurses and Pupil Midwives will be sent on application to the Secretary (S.2), 40, Eastbourne Terrace, London, W.2.

POST REGISTRATION COURSES

BANSTEAD HOSPITAL, SUTTON, SURREY (2,005 beds). Men and women for 18 months' course in psychiatric nursing. Courses commence in Training School, April, August and September.

GRAYLINGWELL HOSPITAL, CHICHESTER, SUSSEX (Female—819 beds). S.R.N. for 18 months' approved course of Post-registration Psychiatric Nursing. Hospital pleasantly situated within easy reach of the sea and London. Particulars will be sent on request. Candidates are welcome to visit the hospital.

HOLLOWAY SANATORIUM, VIRGINIA WATER, SURREY (Female—410 beds). Shortened 18-month course in mental nursing. Excellent training facilities; all modern treatments requiring high degree of nursing skill practised. Hospital situated in pleasant district, 35 minutes, by rail, from London. Sports and recreational facilities excellent. Resident or non-resident.

MAYDAY HOSPITAL, MAYDAY ROAD, CROYDON, SURREY (594 beds). Courses for State Registered Nurses in Surgery, Medicine, Gynaecology, Ear, Nose and Throat. Courses commence July and October, 1961, although candidates can start between these dates. Also Post-registration Student Nurses—shortened period of training for candidates already on the Supplementary Registers of the General Nursing Council.

MILFORD CHEST HOSPITAL, GODALMING, SURREY (330 beds). Staff Nurses, S.R.N., for 12 months' training to qualify for the B.T.A. Certificate. Experience is gained in the nursing of patients with pulmonary tuberculosis and those who have had major thoracic surgery for tuberculous and non-tuberculous diseases.

PUTNEY HOSPITAL, LOWER COMMON, S.W.15 (General—107 beds). Staff Nurses for six months' theatre course.

ROFFEY PARK REHABILITATION CENTRE, HORSHAM, SUSSEX (117 beds). Training for S.R.N. or R.M.N. in Psychiatric Nursing. Certificate awarded on completion of six-month course. Forty-four hour week.

ROYAL EYE HOSPITAL, ST. GEORGE'S CIRCUS, S.E.1 (50 beds). S.R.N.s for one year's ophthalmic training for O.N.D. Next courses September and October, 1961. And S.E.N.s for 18 months' practical ophthalmic training course for certificate of Ophthalmic Nursing Board. Candidates are eligible for Supplementary Register of O.N.B. after assessment.

ST. PETER'S HOSPITAL, CHERTSEY, SURREY (394 beds). Theatre course for Staff Nurses. Six months' excellent experience offered to S.R.N.s wishing to specialise in general, orthopaedic, gynaecological and E.N.T. theatre work. Certificate given on completion.

TOOTING BEC HOSPITAL, LONDON, S.W.17. Shortened 18 months' Psychiatric Course for men and women general trained nurses, based on new syllabus. Study day system of training. These courses commence in August and December, 1961. Forty-four hour week. Resident or non-resident. Full particulars from Matron or Chief Male Nurse.

WARLINGHAM PARK HOSPITAL, WARLINGHAM, SURREY. Applications are invited from General Trained Nurses for an 18 months' course to qualify for the Mental Register of the General Nursing Council. Intensive theoretical and practical training in modern psychiatric nursing. Excellent prospects of promotion on qualifying. Further particulars from the Personnel Officer.

WESTERN HOSPITAL, SEAGRAVE ROAD, FULHAM, S.W.6. Staff Nurses on any Register or the Roll, required to take a 12 weeks' course in the nursing of poliomyelitis with respiratory failure, in the special unit at the hospital.

SOUTH WEST LONDON

NELSON HOSPITAL, KINGSTON ROAD, S.W.20

(125 beds)

THEATRE SISTER required. One of two. Must be experienced in general, orthopaedic, gynaecology and obstetric surgery work. Residence can be provided. Apply with full particulars to the Matron.

RELIEF SISTER required for ward and administrative relief duties. Resident or non-resident. Apply, with full particulars of experience and qualifications, to Matron.

PRINCIPAL TUTOR

PUTNEY HOSPITAL, LOWER COMMON, S.W.15 (General—107 beds). Principal Sister Tutor required August. Complete Training School.

REGISTERED NURSE TUTORS

ST. STEPHEN'S HOSPITAL, FULHAM ROAD, CHELSEA, S.W.10 (General—440 beds). Two Sister Tutors required—total establishment four. Sister Tutor's Diploma, S.R.N., S.C.M. Resident or non-resident.

SUPERINTENDENT

ST. STEPHEN'S HOSPITAL, FULHAM ROAD, CHELSEA, S.W.10 (General—440 beds). For Casualty Department. S.R.N., S.C.M. Resident or non-resident.

ADMINISTRATIVE SISTERS

BATTERSEA GENERAL HOSPITAL, BATTERSEA PARK, S.W.11 (General—77 beds). Post offers wide variety of experience in interesting unit.

NIGHT SISTERS

ROYAL EYE HOSPITAL, ST. GEORGE'S CIRCUS, S.E.1 (50 beds). Part-time. Must be S.R.N., O.N.D. Three nights a week. Vacant August.

ST. JAMES' HOSPITAL, BALHAM, S.W.12 (General—562 beds). Resident or non-resident.

SOUTH WEST LONDON—Contd.

THEATRE SISTERS

PUTNEY HOSPITAL, LOWER COMMON, S.W.15 (General—107 beds). Junior Theatre Sister.

SOUTH WESTERN HOSPITAL, LANDOR ROAD, STOCKWELL, S.W.9 (362 beds). Second Theatre Sister.

SISTERS

BATTERSEA GENERAL HOSPITAL, BATTERSEA PARK, S.W.11 (General—77 beds). Ward Sister for Male Ward (22 beds). Also Permanent Relief Sister.

BOLINGBROKE HOSPITAL, WANDSWORTH COMMON, S.W.11 (General—129 beds). Relief Sister. Permanent post with view to obtaining a ward later.

PUTNEY HOSPITAL, LOWER COMMON, S.W.15 (General—107 beds). Ward Sister for Female Surgical Ward.

ST. JAMES' HOSPITAL, BALHAM, S.W.12 (General—562 beds). Sisters for relief duties. Resident or non-resident.

ST. STEPHEN'S HOSPITAL, FULHAM ROAD, CHELSEA, S.W.10 (General—440 beds). **Relief Office Sister**—will be given opportunity of learning hospital administration.

HOLIDAY RELIEF SISTERS

ROYAL EYE HOSPITAL, ST. GEORGE'S CIRCUS, S.E.1 (50 beds). S.R.N., O.N.D. Resident or non-resident. For six months. Also required Surbiton Branch (30 beds).

THEATRE STAFF NURSES

BATTERSEA GENERAL HOSPITAL, BATTERSEA PARK, S.W.11 (General—77 beds). One for Theatre.

LAMBETH HOSPITAL, BROOK DRIVE, S.E.11 (508 beds).

THE PRINCESS BEATRICE HOSPITAL, EARLS COURT, S.W.5. Good experience in all types of general surgery. Residential accommodation available.

STAFF NURSES (WOMEN)

BATTERSEA GENERAL HOSPITAL, BATTERSEA PARK, S.W.11 (General—77 beds). One for wards.

BOLINGBROKE HOSPITAL, WANDSWORTH COMMON, S.W.11 (General—129 beds). Some for Children's Ward—must be R.S.C.N.; also some for Medical and Surgical Wards.

NORWOOD HOSPITAL, HERMITAGE ROAD, S.E.19. Good experience offered. Eighty-eight hour fortnight. Resident or non-resident.

PUTNEY HOSPITAL, LOWER COMMON, S.W.15 (General—107 beds). For general duties.

ST. BENEDICT'S HOSPITAL, CHURCH LANE, TOOTING, S.W.17 (Chronic Sick and Rehabilitation—254 beds). Full or part-time. Non-resident.

ST. JAMES' HOSPITAL, BALHAM, S.W.12 (General—562 beds). For wards. One vacancy in the Central Supply Department and one for Ophthalmic. Resident or non-resident.

ST. JOHN'S HOSPITAL, ST. JOHN'S HILL, LONDON, S.W.11 (445 beds). For Long-stay and Geriatric Wards.

ST. STEPHEN'S HOSPITAL, FULHAM ROAD, CHELSEA, S.W.10 (General—440 beds). S.R.N. Forty-four hour week. Resident or non-resident. Also some part-time.

SOUTH LONDON HOSPITAL FOR WOMEN, CLAPHAM COMMON, S.W.4 (254 beds). For Theatre and Wards.

WESTERN HOSPITAL, SEAGRAVE ROAD, FULHAM, S.W.6. S.R.N. or R.F.N. Resident or non-resident.

STAFF NURSES (MEN)

ST. JAMES' HOSPITAL, BALHAM, S.W.12 (General—562 beds). For relief duties. Non-resident.

STAFF MIDWIVES

ST. STEPHEN'S HOSPITAL, FULHAM ROAD, CHELSEA, S.W.10 (General—440 beds). S.R.N., S.C.M. Forty-four hour week. Resident or non-resident.

SOUTH LONDON HOSPITAL FOR WOMEN, CLAPHAM COMMON, S.W.4 (Maternity—53 beds). For hospital and district.

THE PRINCESS BEATRICE HOSPITAL, EARLS COURT, S.W.5. Residential accommodation available.

WANDSWORTH GROUP MATERNITY UNIT, Weir Maternity Home, Balham, S.W.12 (Part I Training School—56 beds, plus 12 Prem. Baby Unit). For Premature Baby Unit. Resident or non-resident. Apply to Matron, St. James' Hospital, Balham, S.W.12.

PUPIL MIDWIVES

WANDSWORTH GROUP MATERNITY UNIT, Weir Maternity Home, Balham, S.W.12 (Part I Training School—56 beds, plus 12 Prem. Baby Unit). August and November, 1961, February and May, 1962, schools. Resident or non-resident. Apply Matron, St. James' Hospital, Balham. S.W.12.

ENROLLED NURSES (WOMEN)

JEWISH HOME OF REST, BIRCHLANDS AVENUE, WANDSWORTH COMMON, S.W.12 (Chronic Sick—24 beds). Full or part-time. Non-resident.

NORWOOD HOSPITAL, HERMITAGE ROAD, S.E.19. Good experience offered in medical and surgical work. Eighty-eight hour fortnight.

ST. BENEDICT'S HOSPITAL, CHURCH LANE, TOOTING, S.W.17 (Chronic Sick and Rehabilitation—254 beds). Full or part-time. Non-resident.

ST. JAMES' HOSPITAL, BALHAM, S.W.12 (General—562 beds). For wards. Resident or non-resident.

ST. JOHN'S HOSPITAL, ST. JOHN'S HILL, S.W.11 (445 beds).

SOUTH WEST METROPOLITAN REGIONAL HOSPITAL BOARD—*Contd.*

SOUTH WEST LONDON—Contd.

ENROLLED NURSES (WOMEN)—Continued

ST. STEPHEN'S HOSPITAL, FULHAM ROAD, CHELSEA, S.W.10 (General—440 beds). Part-time/full-time. Non-resident.

SOUTH LONDON HOSPITAL FOR WOMEN, CLAPHAM COMMON, S.W.4 (254 beds). For Acute Medical and Surgical Wards. Resident or non-resident.

SOUTH WESTERN HOSPITAL, LANDOR ROAD, STOCKWELL, S.W.9 (362 beds). Day and night duty. Full or part-time. Resident or non-resident.

WANDSWORTH GROUP MATERNITY UNIT, Weir Maternity Hospital, Balham, S.W.12 (Part I Training School—56 beds, plus 12 Prem. Baby Unit). Apply to Matron, St. James' Hospital, Balham, S.W.12. Resident or non-resident.

WESTERN HOSPITAL, SEAGRAVE ROAD, FULHAM, S.W.6. Resident or non-resident.

ENROLLED NURSES (MEN)

ST. BENEDICT'S HOSPITAL, CHURCH LANE, TOOTING, S.W.17 (Chronic Sick and Rehabilitation—254 beds). Full or part-time Non-resident.

SOUTH WESTERN HOSPITAL, LANDOR ROAD, STOCKWELL, S.W.9 (362 beds). Day and night duty. Full or part-time. Resident or non-resident.

NURSING AUXILIARIES

JEWISH HOME OF REST, BIRCHLANDS AVENUE, WANDSWORTH COMMON, S.W.12 (Chronic Sick—24 beds). Full or part-time. Non-resident.

NORWOOD HOSPITAL, HERMITAGE ROAD, S.E.19. No previous experience necessary. Eighty-eight hour fortnight.

ST. BENEDICT'S HOSPITAL, CHURCH LANE, TOOTING, S.W.17 (Chronic Sick and Rehabilitation—254 beds). Full or part-time. Non-resident.

ST. STEPHEN'S HOSPITAL, FULHAM ROAD, CHELSEA, S.W.10 (General—440 beds). Non-resident. In-service training given.

SURREY

CUMBERLAND HOSPITAL
WHITFORD GARDENS, MITCHAM

(Active Tubercle and Chest Diseases—100 beds)

WARD SISTER required for Male Ward of 19 beds for patients with tuberculosis and chest diseases. Post vacant 1st August. Resident or non-resident. Hospital well situated on main train and bus services to London.

Apply, with full particulars, to the Matron.

REDHILL COUNTY HOSPITAL
EARLSWOOD COMMON, REDHILL

(276 beds)

DEPARTMENTAL SISTER, GRADE B, for combined Home Sister and Administrative Sister duties. Applications to Matron.

REDHILL COUNTY HOSPITAL, REDHILL

(Including Smallfields Hospital, General Training School
Part I Midwifery School—519 beds)

THEATRE SISTERS (resident or non-resident). Forty-four hour working week. Excellent experience can be obtained in four operating theatres. Staff can specialise in general surgery, orthopaedic and gynaecological work.

THEATRE STAFF NURSES (resident or non-resident). Forty-four hour working week. One year post-registration training for which a hospital certificate is awarded. The hospital is situated in a delightful part of Surrey. Redhill is within easy reach of London and the South Coast; frequent fast trains (35 minute journey) from Redhill to London. Comfortable quarters and good amenities for those who wish to be resident.

For any further information or request for an interview, write to Matron.

REGISTERED NURSE TUTORS

MAYDAY HOSPITAL, MAYDAY ROAD, CROYDON (594 beds). Nurse Tutor for Senior Classroom. Preferably non-resident, but residence can be arranged for addresses given. London Weighting Allowance.

ST. LUKE'S HOSPITAL, GUILDFORD (385 beds). Qualified Nurse Tutor. S.R.N. One of three. Block system of education.

HOME SISTERS

CROYDON GENERAL HOSPITAL, LONDON ROAD, CROYDON (200 beds). Senior of two. (Category B.) Some relief duties in Matron's Office. Resident.

TOLWORTH HOSPITAL, RED LION ROAD, TOLWORTH (Mixed General—294 beds). Modern hospital close to all travelling facilities. Detailed applications, with names of three referees, to Matron by 14th July, 1961.

ADMINISTRATIVE SISTERS

EPSOM DISTRICT HOSPITAL, DORKING ROAD, EPSOM (Acute—311 beds). Two required: one for Matron's Office—temporary post for minimum of three months, resident or non-resident; and one for relief duties within the group—permanent post offering excellent experience.

MAYDAY HOSPITAL, MAYDAY ROAD, CROYDON (594 beds). General and Part I Midwifery Training School. Excellent opportunity for introduction to nursing administration. Eighty-eight hour fortnight.

QUEEN'S HOSPITAL, QUEEN'S ROAD, CROYDON (Geriatric Unit—410 beds). New appointment giving opportunity to obtain experience in all aspects of nursing administration.

SURREY—Contd.

NIGHT SISTERS

DORKING GENERAL HOSPITAL, HORSHAM ROAD, DORKING (252 beds). One of three with theatre experience.

FARNHAM HOSPITAL, HALE ROAD, FARNHAM (Acute—173 beds, including 10 Maternity).

QUEEN'S HOSPITAL, QUEEN'S ROAD, CROYDON (410 beds). Two required to work with Night Superintendent and other Night Sisters.

WOKING VICTORIA HOSPITAL, WOKING (72 beds).

THEATRE SISTERS

DORKING GENERAL HOSPITAL, HORSHAM ROAD, DORKING (252 beds). One of two.

FARNHAM HOSPITAL, HALE ROAD, FARNHAM (Acute—173 beds, including 10 Maternity).

MAYDAY HOSPITAL, MAYDAY ROAD, CROYDON (594 beds). S.R.N., preferably with Part I C.M.B., for busy Theatres, General Surgery, Gynaecological, Orthopaedic, and Ear, Nose and Throat. One of five Sisters and Theatre Superintendent. Resident or non-resident.

SISTERS

KING GEORGE V HOSPITAL FOR DISEASES OF THE CHEST, GODALMING (232 beds). Ward Sister, S.R.N., B.T.A., for 24 bedded Female Medical Ward specialising in chest diseases.

OTTERSHAW HOSPITAL, MURRAY ROAD, OTTERSHAW, CHERTSEY (62 beds). S.R.N., R.F.N. Eighty-eight hour fortnight.

QUEEN'S HOSPITAL, QUEEN'S ROAD, CROYDON (Geriatric Unit—410 beds). Ward Sisters to work on 24 to 38 bedded wards.

REDHILL COUNTY HOSPITAL, EARLSWOOD COMMON, REDHILL (519 beds). For Male Traumatic and Orthopaedic Ward (20 beds). Also for Casualty Department (Redhill), working under Departmental Sister.

ST. PETER'S HOSPITAL, CHERTSEY (394 beds). Junior Sister for general wards. Hospital in pleasant rural surroundings, on bus route, and within easy reach of London.

SHABDEN PARK HOSPITAL, HIGH ROAD, CHIPSTEAD (Female Chronic Sick—60 beds). Ward Sister.

THAMES DITTON HOSPITAL, WESTON GREEN ROAD, THAMES DITTON. Full-time. Resident. Small general practitioner hospital.

THE ROWLEY BRISTOW ORTHOPAEDIC HOSPITAL, PYRFORD, WOKING (200 beds). Ward Sister, O.N.C., for Children's Ward.

WOKING VICTORIA HOSPITAL, WOKING (72 beds). For Casualty Department.

HOLIDAY RELIEF SISTERS

DORKING GENERAL HOSPITAL, HORSHAM ROAD, DORKING (252 beds).

EPSOM AND EWELL COTTAGE HOSPITAL, ALEXANDRA ROAD, EPSOM. Full-time. Resident or non-resident.

MAYDAY HOSPITAL, MAYDAY ROAD, CROYDON (594 beds). For General Wards. Resident or non-resident. London Weighting Allowance.

THEATRE STAFF NURSES

CROYDON GENERAL HOSPITAL, LONDON ROAD, CROYDON (200 beds). Day or night duty.

DORKING GENERAL HOSPITAL, HORSHAM ROAD, DORKING (252 beds).

HASLEMERE AND DISTRICT HOSPITAL, HASLEMERE (85 beds). S.R.N. for theatre duties. Previous experience not essential. Opportunity for good training in general, gynaecological, orthopaedic and casualty work.

ST. PETER'S HOSPITAL, CHERTSEY (394 beds). Hospital in pleasant rural surroundings and within easy reach of London.

WOKING VICTORIA HOSPITAL, WOKING (72 beds).

STAFF NURSES (WOMEN)

BLECHINGLEY HOSPITAL, BLECHINGLEY, Nr. REDHILL (36 beds).

CLAREMONT HOSPITAL, ST. JAMES' ROAD, SURBITON. Full-time. Resident or non-resident. Small general practitioner hospital. Varied work.

CROYDON GENERAL HOSPITAL, LONDON ROAD, CROYDON (200 beds). Day and/or night. All wards. Resident or non-resident.

DORKING GENERAL HOSPITAL, HORSHAM ROAD, DORKING (252 beds). Staff Nurse for General Wards.

DORKING GENERAL HOSPITAL, HORSHAM ROAD, DORKING (252 beds). For modern Geriatric Rehabilitation Unit at Harrowlands.

EAST SURREY HOSPITAL, SHREWSBURY ROAD, REDHILL (141 beds). One for Orthopaedic (S.R.N.)—orthopaedic experience an advantage; one for Children's Ward (S.R.N., R.S.C.N.). Also one for Out-patients' and Casualty Department. Resident or non-resident.

EPSOM AND EWELL COTTAGE HOSPITAL, ALEXANDRA ROAD, EPSOM. One for night duty, full or part-time; and one for theatre duty, full or part-time. Resident or non-resident.

FARNHAM HOSPITAL, HALE ROAD, FARNHAM (Acute—173 beds, including 10 Maternity).

HASLEMERE AND DISTRICT HOSPITAL, HASLEMERE (85 beds). S.R.N. for Children's Ward.

HORLEY AND DISTRICT HOSPITAL, BRIGHTON ROAD, HORLEY (16 beds). Part-time for night duty (three nights per week, 36 hours).

KING GEORGE V HOSPITAL FOR DISEASES OF THE CHEST, GODALMING (232 beds). S.R.N. or B.T.A. for Surgical or Medical Chest Wards. Opportunity to take one year post-graduate course for the British Tuberculosis Certificate. Also some, part-time.

LEATHERHEAD HOSPITAL, POPLAR ROAD, LEATHERHEAD (Acute—55 beds). Full or part-time. Resident or non-resident.

MAYDAY HOSPITAL, MAYDAY ROAD, CROYDON (594 beds). Experienced, for Gynaecological, Surgical and Medical Wards, Maternity Department, Ear, Nose and Throat Unit and Theatres. Resident or non-resident. London Weighting Allowance.

OTTERSHAW HOSPITAL, MURRAY ROAD, OTTERSHAW, CHERTSEY (62 beds). Eighty-eight hour fortnight.

OXTED & LIMPSFIELD HOSPITAL, EASTLANDS WAY, OXTED (41 beds).

QUEEN'S HOSPITAL, QUEEN'S ROAD, CROYDON (200 beds). S.R.N. for full-time duties; also accepted for short periods, e.g., between first and second part of midwifery training. Resident or non-resident.

CONTINUED OVERLEAF

SOUTH WEST METROPOLITAN REGIONAL HOSPITAL BOARD—Contd.

SURREY—Contd.

STAFF NURSES (WOMEN)—Continued

REDHILL COUNTY HOSPITAL, EARLSWOOD COMMON, REDHILL (519 beds). Staff Nurses for Chest Ward, Orthopaedic, Medical and Surgical Wards, and one for Casualty Department.

ROYAL HOSPITAL, RICHMOND. Part-time Staff Nurses required for night duty—three nights per week. Staff Nurses also required for general duties in this busy acute hospital. Eighty-eight hour fortnight. Resident or non-resident; and one, part-time, for general duties.

ST. LUKE'S HOSPITAL, GUILDFORD (385 beds). S.R.N.

ST. PETER'S HOSPITAL, CHERTSEY (394 beds). For Medical and for Surgical Ward. Hospital in pleasant rural surroundings and within easy reach of London.

THAMES DITTON HOSPITAL, WESTON GREEN ROAD, THAMES DITTON. Small busy general practitioner hospital. Full-time. Resident.

WADDON HOSPITAL, PURLEY WAY, CROYDON (179 beds; I.D.—78). Resident or non-resident. For duties on Infectious Diseases and/or Geriatric Wards.

WEYBRIDGE HOSPITAL, CHURCH STREET, WEYBRIDGE (41 beds). For Men's Ward.

WOKING VICTORIA HOSPITAL, WOKING (72 beds). For Wards and Casualty Department.

STAFF NURSES (MEN)

DORKING GENERAL HOSPITAL, HORSHAM ROAD, DORKING (252 beds). Non-resident.

KING GEORGE V HOSPITAL FOR DISEASES OF THE CHEST, GODALMING (232 beds). S.R.N. or B.T.A. for Surgical or Medical Chest Wards. Opportunity to take one-year post-graduate course for the British Tuberculosis Certificate. Also some, part-time.

QUEEN'S HOSPITAL, QUEEN'S ROAD, CROYDON (Geriatric Unit—410 beds). S.R.N.

NURSERY NURSES

ST. LUKE'S HOSPITAL, GUILDFORD (Maternity—54 beds). Staff Nursery Nurses. N.N.E.B.

DEPUTY MIDWIFERY SUPERINTENDENT

REDHILL COUNTY HOSPITAL, EARLSWOOD COMMON, REDHILL (519 beds). Must be S.R.N., S.C.M., and hold Midwifery Teacher's Diploma. Good practical experience necessary and able to assist with the teaching of Pupils for Part I of the C.M.B. Examination.

STAFF MIDWIVES

EAST SURREY HOSPITAL, SHREWSBURY ROAD, REDHILL (141 beds). S.R.N., S.C.M. Permanent post or holiday relief vacancy, approx. three to six months.

FARNHAM HOSPITAL, HALE ROAD, FARNHAM (Acute—173 beds, including 10 Maternity). Immediate vacancy.

HASLEMERE AND DISTRICT HOSPITAL, HASLEMERE (85 beds). S.C.M. Good experience available in normal and abnormal midwifery.

MAYDAY HOSPITAL, MAYDAY ROAD, CROYDON (594 beds, including 104 Maternity and Premature Baby Unit). S.R.N., S.C.M. All-round experience. Resident or non-resident. (London Weighting Allowance.)

ST. LUKE'S HOSPITAL, GUILDFORD (Maternity—54 beds). S.R.N., S.C.M.

ENROLLED NURSES (WOMEN)

CLAREMONT HOSPITAL, ST. JAMES' ROAD, SURBITON. Full or part-time. Resident or non-resident.

CROYDON GENERAL HOSPITAL, CROYDON (200 beds). Wards and departments—day or night duty. Resident or non-resident.

DORKING GENERAL HOSPITAL, HORSHAM ROAD, DORKING (252 beds). S.E.A.N.s, also one for Theatre.

DORKING GENERAL HOSPITAL, HORSHAM ROAD, DORKING (252 beds). For modern Geriatric Rehabilitation Unit at Harrowlands.

FARNHAM HOSPITAL, HALE ROAD, FARNHAM (Acute—173 beds, including 10 Maternity).

KING GEORGE V HOSPITAL FOR DISEASES OF THE CHEST, GODALMING (232 beds). Opportunity to take B.T.A. Certificate. Also some, part-time.

MAYDAY HOSPITAL, MAYDAY ROAD, CROYDON (594 beds). For General Wards and Maternity Department. Resident or non-resident.

QUEEN'S HOSPITAL, QUEEN'S ROAD, CROYDON (Geriatric Unit—410 beds). Applicants taken awaiting enrolment.

REDHILL COUNTY HOSPITAL, EARLSWOOD COMMON, REDHILL (519 beds). Some for Chest Ward and General Ward.

RED ROSES HOSPITAL, PINE GROVE, WEYBRIDGE (12 beds). Chronic Sick Ward. Resident or non-resident.

ST. LUKE'S HOSPITAL, GUILDFORD (385 beds).

ST. PETER'S HOSPITAL, CHERTSEY (394 beds). For General Wards and Out-patient Department. Hospital in pleasant rural surroundings, on bus route, and within easy reach of London.

SHABDEN PARK HOSPITAL, HIGH ROAD, CHIPSTEAD (Female Chronic Sick—60 beds).

THAMES DITTON HOSPITAL, WESTON GREEN ROAD, THAMES DITTON. Full-time. Resident or non-resident.

WADDON HOSPITAL, PURLEY WAY, CROYDON (179 beds; I.D.—78 beds). Resident or non-resident. For duties on Infectious Diseases and/or Geriatric Wards.

WOKING VICTORIA HOSPITAL, WOKING (72 beds).

ENROLLED NURSES (MEN)

DORKING GENERAL HOSPITAL, HORSHAM ROAD, DORKING (252 beds).

KING GEORGE V HOSPITAL FOR DISEASES OF THE CHEST, GODALMING (232 beds). Opportunity to take B.T.A. Certificate Also some, part-time.

QUEEN'S HOSPITAL, QUEEN'S ROAD, CROYDON (Geriatric Unit—410 beds).

ST. PETER'S HOSPITAL, CHERTSEY (394 beds). For Genito-urinary Ward and also for Plaster Room of busy Theatre. Hospital on bus route, within easy reach of London.

SURREY—Contd.

NURSING AUXILIARIES

DORKING GENERAL HOSPITAL, HORSHAM ROAD, DORKING (252 beds). Female.

DORKING GENERAL HOSPITAL, HORSHAM ROAD, DORKING (252 beds). For modern Geriatric Rehabilitation Unit at Harrowlands.

FARNHAM HOSPITAL, HALE ROAD, FARNHAM (Acute—173 beds, including 10 Maternity).

MAYDAY HOSPITAL, MAYDAY ROAD, CROYDON (594 beds). Previous experience desirable, not essential. Age 18-40 years. Four weeks' leave annually. Preferably non-resident—addresses available. (London Weighting Allowance.)

OTTERSHAW HOSPITAL, MURRAY ROAD, OTTERSHAW, CHERTSEY (62 beds). Eighty-eight hour fortnight.

OXTED & LIMPSFIELD HOSPITAL, EASTLANDS WAY, OXTED (41 beds). Resident or non-resident.

ROYAL HOSPITAL, RICHMOND (124 beds). For day and night duty. Full and part-time.

SHABDEN PARK HOSPITAL, HIGH ROAD, CHIPSTEAD (Female Chronic Sick—60 beds). Full or part-time. Resident or non-resident.

WEST SUSSEX

REGISTERED NURSE TUTOR

CHICHESTER GROUP NURSE TRAINING SCHOOL (Incorporating West Sussex and St. Richard's Hospitals). Qualified Tutor. Tutorial staff of Students trained for General Register and A.N. Roll. Apply to Matron, Nurse Training School, 174 Broyle Road, Chichester.

NIGHT SUPERINTENDENT

ST. RICHARD'S HOSPITAL, SPITALFIELD LANE, CHICHESTER (400 beds). Required immediately. Apply, in writing, to the Matron, who will be pleased to give further details.

NIGHT SISTERS

PETWORTH COTTAGE HOSPITAL, PETWORTH (13 beds). Delightful rural setting near Sussex Coast.

ST. RICHARD'S HOSPITAL, SPITALFIELD LANE, CHICHESTER (400 beds). Required for additional staff for Maternity Unit (expanding to 26 beds in June). Also Junior Night Sister for Female Surgical Ward of 44 beds.

THEATRE SISTERS

SOUTHLANDS HOSPITAL, SHOREHAM-BY-SEA. Second Theatre Sister. Resident or non-resident.

SISTERS

PETWORTH COTTAGE HOSPITAL, PETWORTH (13 beds). Day Sister. Delightful rural setting near Sussex Coast.

ST. RICHARD'S HOSPITAL, SPITALFIELD LANE, CHICHESTER (400 beds). For additional staff for Maternity Unit (expanding to 26 beds in June).

THEATRE STAFF NURSES

ST. RICHARD'S HOSPITAL, SPITALFIELD LANE, CHICHESTER (400 beds).

STAFF NURSES (WOMEN)

BOGNOR REGIS WAR MEMORIAL HOSPITAL, BERSTED STREET, BOGNOR REGIS (32 beds). S.R.N. for general duties in busy surgical hospital.

CHICHESTER INFECTIOUS DISEASES HOSPITAL, SPITALFIELD LANE, CHICHESTER (16 beds). S.R.N. (R.F.N. an advantage). Resident.

HORSHAM HOSPITAL, HURST ROAD, HORSHAM (72 beds). For Casualty and Out-patients' Department.

LITTLEHAMPTON HOSPITAL, LITTLEHAMPTON. S.R.N. Full or part-time. Resident or non-resident.

SWANDEAN HOSPITAL, ARUNDEL ROAD, WORTHING (Geriatric—50 beds; Infectious Diseases—30 beds). Resident or non-resident.

STAFF MIDWIVES

HORSHAM HOSPITAL, HURST ROAD, HORSHAM (72 beds). For Maternity Unit. Part II Training School. Resident or non-resident.

ST. RICHARD'S HOSPITAL, SPITALFIELD LANE, CHICHESTER (400 beds).

WORTHING HOSPITAL, LYNDHURST ROAD, WORTHING. For 14 beds Maternity Unit. S.R.N., S.C.M. Resident or non-resident.

ENROLLED NURSES (WOMEN)

ST. RICHARD'S HOSPITAL, SPITALFIELD LANE, CHICHESTER (400 beds).

SOUTH LONDON HOSPITAL FOR WOMEN (COUNTRY BRANCH), "WOODHURST", PEASE POTTAGE, CRAWLEY (50 beds). Full or part-time. Resident or non-resident. Apply to Sister in Charge.

SWANDEAN HOSPITAL, ARUNDEL ROAD, WORTHING (Geriatric—50 beds; Infectious Diseases—30 beds). Resident or non-resident.

NURSING AUXILIARIES

BOGNOR REGIS WAR MEMORIAL HOSPITAL, BOGNOR REGIS (32 beds). Resident or non-resident.

MIDHURST COTTAGE HOSPITAL, MIDHURST (22 beds). Very pleasant situation near Sussex Coast.

PETWORTH COTTAGE HOSPITAL, PETWORTH (13 beds). Delightful rural setting near Sussex Coast.

HAMPSHIRE

STAFF NURSES (WOMEN)

KING GEORGE'S SANATORIUM FOR SAILORS, BRAMSHOTT PLACE, LIPHOOK (78 beds). S.R.N. or B.T.A.

ENROLLED NURSES (WOMEN)

KING GEORGE'S SANATORIUM FOR SAILORS, BRAMSHOTT PLACE, LIPHOOK (78 beds).

SOUTH WEST METROPOLITAN REGIONAL HOSPITAL BOARD—*Contd.*

MENTAL NURSING VACANCIES

NETHERNE HOSPITAL, COULSDON, SURREY

ASSISTANT MATRON. General and mental training. Theatre experience an advantage. Resident or non-resident. Applications, with full details of age, training and experience, together with names and addresses of two referees.

WARD SISTERS. Must be qualified Mental Nurses. Separate sisters' home or non-resident, if desired.

STAFF NURSES, mental training. Also **STAFF NURSES** for Psychiatric Unit at St. Helier Hospital, Carshalton.

POST-REGISTRATION STUDENT NURSES. S.R.N. (R.M.N. in 18 months). Salary: first year, £494; second year, £515, less £163 for board and lodging, if resident. London Weighting Allowance paid.

Applications, in writing, to Matron, Netherne Hospital.

THE MANOR, EPSOM, SURREY

(Mentally Sub-normal—700 female beds)

NIGHT SISTER. Candidates must have experience as Ward Sister and hold either R.N.M.D. or R.M.N. qualification. Forty-four hour week. Non-resident only.

Apply to Matron.

SPRINGFIELD HOSPITAL
BEECHCROFT ROAD, LONDON, S.W.17

QUALIFIED TUTOR (one of three) required immediately at this progressive psychiatric hospital where all modern forms of treatment are practised. The hospital is uniquely situated within 100 acres of gardens and parklands, close to the centre of London, ideal for travel purposes should additional studies be contemplated or professional conferences be attended.

Applications to the Group Secretary.

ASSISTANT MATRON

CANE HILL HOSPITAL, COULSDON, SURREY (1,500 female beds). R.M.N. and preferably S.R.N. Theatre experience an advantage. Resident or non-resident. All types of psychiatric illness admitted and all modern treatments given. Applications to Physician Superintendent.

REGISTERED NURSE TUTORS

BANSTEAD HOSPITAL, SUTTON, SURREY (2,005 beds). Man or woman. Qualified. Establishment of three. Progressive hospital. Study day system in operation. Invited to visit hospital by appointment.

HOLLOWAY SANATORIUM, VIRGINIA WATER, SURREY. R.M.N. Male or female. Busy progressive school with various integrated schemes. Modern teaching methods. Approx. 100 students in training. Hospital situated 35 minutes, by rail, from London. Apply to the Physician Superintendent.

WARLINGHAM PARK HOSPITAL, WARLINGHAM, SURREY. Preference will be given to candidates holding the Nurse Tutor Diploma. The new Experimental Syllabus of Psychiatric Nursing Training is in operation. Accommodation is available. Detailed applications to the Personnel Officer.

WEST PARK HOSPITAL, EPSOM, SURREY (2,045 beds). Revised syllabus. Preliminary Training School. Accommodation available for single applicant (man or woman).

NIGHT SISTERS

SPRINGFIELD HOSPITAL, BEECHCROFT ROAD, UPPER TOOTING, LONDON, S.W.17. Hospital with spacious grounds in the heart of London, with full recreational facilities.

WARD SISTERS

BANSTEAD HOSPITAL, SUTTON, SURREY (1,125 female beds). Ward Sisters. R.M.N., S.R.N. an advantage.

SPRINGFIELD HOSPITAL ANNEXE, KINGSTON ROAD, NEW MALDEN, SURREY. Non-resident. 300 bedded Psychiatric Unit for ambulant chronic female patients.

SPRINGFIELD HOSPITAL, BEECHCROFT ROAD, UPPER TOOTING, LONDON, S.W.17. Ward Sisters. R.M.N., also S.R.N., R.M.N. Hospital with spacious grounds in the heart of London, with full recreational facilities.

WEST PARK HOSPITAL, EPSOM, SURREY. Ward Sister, R.M.N. or R.M.P.A., for duty as Second Night Sister, under Night Superintendent in the first instance. 1,115 beds for women psychiatric patients. Good amenities, convenient access to London and the South Coast.

STAFF NURSES (WOMEN)

BANSTEAD HOSPITAL, SUTTON, SURREY (1,125 female beds). R.M.N.

BROOKWOOD HOSPITAL, KNAPHILL, WOKING, SURREY. Psychiatric hospital situated in pleasant country surroundings, 45 mins. from Central London, with 1,000 female patients receiving a wide range of up-to-date treatment. Residential accommodation. Comfortable, modern social club.

CANE HILL HOSPITAL, COULSDON, SURREY (1,500 female beds). Progressive hospital within easy reach of Central London and South Coast. All modern treatments undertaken.

MAYDAY HOSPITAL, MAYDAY ROAD, CROYDON, SURREY (594 beds). Female. Preferably S.R.N., R.M.N. Full and part-time. Small unit of six beds (male and female) for patients on Order and Out-patient Clinics, E.C.T., etc. Resident or non-resident.

ST. JOHN'S HOSPITAL, ST. JOHN'S HILL, LONDON, S.W.11 (445 beds). For Psychiatric Unit.

MENTAL NURSING VACANCIES—Contd.

STAFF NURSES (WOMEN)—Continued

SPRINGFIELD HOSPITAL ANNEXE, KINGSTON ROAD, NEW MALDEN, SURREY. Non-resident. 300 bedded Psychiatric Unit for ambulant chronic female patients.

SPRINGFIELD HOSPITAL, BEECHCROFT ROAD, UPPER TOOTING, LONDON, S.W.17. Full or part-time. Hospital with spacious grounds in the heart of London, with full recreational facilities.

TOOTING BEC HOSPITAL, LONDON, S.W.17 (1,400 beds). R.M.N. Shift system in operation.

WARLINGHAM PARK HOSPITAL, WARLINGHAM, SURREY. R.M.N. With view to early promotion. Excellent prospects. Candidates may visit the hospital by appointment. Applications to the Personnel Officer.

WEST PARK HOSPITAL, EPSOM, SURREY. A large, modern, psychiatric hospital with up-to-date treatments. Good prospects for promotion. Pleasantly situated, with easy access to London and South Coast. Recreational facilities on and off duty.

STAFF NURSES (MEN)

BANSTEAD HOSPITAL, SUTTON, SURREY (880 male beds). R.M.N. Apply Chief Male Nurse.

BROOKWOOD HOSPITAL, KNAPHILL, WOKING, SURREY. Psychiatric hospital situated within easy reach of London, with 700 male patients receiving a wide variety of up-to-date treatment. Well furnished residential accommodation, in single rooms, available in newly erected hostel. Modern social club and facilities for sport. Applications to Chief Male Nurse.

NURSING ASSISTANTS

BANSTEAD HOSPITAL, SUTTON, SURREY. Women with ward experience.

SPRINGFIELD HOSPITAL, BEECHCROFT ROAD, UPPER TOOTING, LONDON, S.W.17. Full or part-time. This hospital, with spacious grounds in the heart of London, has full recreational facilities.

STUDENT MENTAL NURSE TRAINING

There are vacancies for Student Nurses at the following hospitals, with training allowances, on entry, of £352 at age 18, £368 at age 19, £389 at age 20, less £130 for board, lodging and uniform if resident. At age 21 or over, training allowances are between £452-£494 p.a., less £158 for board, lodging, etc. £40 proficiency allowance payable on passing preliminary examination and £50 on passing final examination.

HOLLOWAY SANATORIUM, VIRGINIA WATER, SURREY. Applications are invited from men and women for a three-year course in psychiatric nursing under the new syllabus. Women are also invited to apply for four-year combined mental and general training with St. Mary's Hospital, Paddington; and men for combined mental and general training with West Middlesex Hospital, Isleworth. Women: apply Matron. Men: apply Chief Male Nurse. The hospital is situated in delightful surroundings, 2 mins. from station, 35 mins., by rail, to Waterloo Station. New sports and social club, swimming pool and wide range of cultural activities and amenities.

SPRINGFIELD HOSPITAL, BEECHCROFT ROAD, UPPER TOOTING, LONDON, S.W.17. The hospital, with spacious grounds in the heart of London, has full recreational facilities.

WARLINGHAM PARK HOSPITAL, WARLINGHAM, SURREY. Applications are invited from men and women for a three-year course to qualify for the Mental Register of the General Nursing Council. Preliminary Training School. Weekly study day. Comprehensive training giving wide theoretical and practical experience in all modern methods of psychiatric nursing. Candidates may visit the hospital by arrangement. Further particulars from the Personnel Officer.

STUDENT NURSE TRAINING AND PUPIL NURSE TRAINING

There are vacancies for (A) STUDENT NURSES and (B) PUPIL NURSES at the undermentioned hospitals and applications are invited from women (and where indicated from men), aged 18 years upwards, to take the course of three years' general training for State Registration. The course for PUPIL NURSES is of two years' duration. Training allowances between £299-£336 are payable, less £128 for board, lodging and uniform if resident. Additional single cash payment of £5 (A) on passing Preliminary State Examination or (B) on completion of training and passing test for enrolment. Four weeks paid leave each year. For full details please apply to the Matron of the hospital concerned.

(A) STUDENT NURSES

BOLINGBROKE AND BATTERSEA GENERAL HOSPITALS, WANDSWORTH COMMON, S.W.11 (General—206 beds). Next school commences October, 1961.

CHICHESTER HOSPITALS' SCHOOL OF NURSING. Candidates between 18 and 32 years, with good general education (G.C.E. preferred), accepted for three years' general nursing training at: Royal West Sussex Hospital (200 beds), St. Richard's Hospital (400 beds). Preliminary Schools: January, May and September. Shortened periods for candidates on Supplementary Registers. Forty-four hour week and "study day" system of education. For further information apply to the Principal of the School of Nursing or the Matron of either hospital.

CROYDON GENERAL HOSPITAL, CROYDON (200 beds). Block system of training. Schools commence January, April, September annually.

MAYDAY HOSPITAL, MAYDAY ROAD, CROYDON, SURREY (594 beds). Resident or non-resident. Study day system. Schools commence July and October, 1961, and January, 1962; can be accepted as Nursing Auxiliaries during these dates.

PUTNEY HOSPITAL, LOWER COMMON, S.W.15 (General—107 beds). Next school commences 28th August, 1961. Study day system of education.

CONTINUED OVERLEAF

QUEEN CHARLOTTE'S MATERNITY HOSPITAL
339 GOLDHAWK ROAD, W.6

Administrative Sister required.

Apply, in writing, to Matron at the hospital. (3823)

THE UNITED NEWCASTLE UPON TYNE HOSPITALS
ROYAL VICTORIA INFIRMARY

Applications are invited for the post of **Sister-in-Charge** of the Dermatological Out-patient Department.

Applicants should have had experience in the treatment of skin diseases.

The person appointed will work in close collaboration with the Professor of Dermatology and his colleagues.

Please apply, in writing, to Matron. (3991)

UNITED OXFORD HOSPITALS
RADCLIFFE INFIRMARY

Applications are invited for the post of **Second Home Sister.**

Please apply to Matron, with two names for reference purposes. (3804)

ST. MARY'S HOSPITAL
CHILDREN'S DEPARTMENT
PRINCESS LOUISE KENSINGTON HOSPITAL FOR CHILDREN
ST. QUINTIN'S AVENUE, W.10

Night Relief Sister required for Monday, Tuesday and Wednesday nights of each week.

Applications to The Matron. (3602)

PRINCESS MARGARET ROSE ORTHOPAEDIC HOSPITAL
(274 beds)

Busy, modern, orthopaedic hospital, attractively situated on the outskirts of Edinburgh, requires:

Theatre Sister.
Night Sister.
Staff Nurses.

Forty-four hour week, with every second week-end off. Resident or non-resident.

Write to Matron, Princess Margaret Rose Orthopaedic Hospital, Fairmilehead, Edinburgh, 10, giving full details and naming two referees. (4041)

CHARING CROSS HOSPITAL
LONDON, W.C.2

Applications are invited for the post of **Night Sister.** Resident or non-resident.

Please apply to Matron. (4101)

MATERNITY HOSPITAL
BELLSHILL, LANARKSHIRE
(127 beds)

Applications, to Matron, are invited for the following posts:

Night Superintendent, S.R.N., S.C.M.
Midwifery Sisters (two), S.R.N., S.C.M. (4202)

ROYAL NATIONAL ORTHOPAEDIC HOSPITAL
234 GREAT PORTLAND STREET
LONDON, W.1
(Post-graduate School of Orthopaedics—University of London)

Applications are invited for the post of **Night Sister,** with either the Orthopaedic Nursing Certificate or orthopaedic experience. Whitley scale of salary and conditions of service. Post may be resident or non-resident.

Apply to Matron. (4219)

THEATRE SISTERS

NOBLE'S I.O.M. HOSPITAL
DOUGLAS, ISLE OF MAN

Required for new Twin-Theatre Unit, General Surgery. Resident or non-resident.

Apply to Matron. (3407)

ROYAL VICTORIA EYE AND EAR HOSPITAL, DUBLIN

Applications are invited for the posts of:

(a) **Ophthalmic Theatre Sister.**
(b) **Ophthalmic Theatre Staff Nurse.**

(Applicants for both posts must hold the Ophthalmic Nursing Diploma).

(c) **Staff Nurse,** with good experience, for E.N.T. Theatre.

Salaries according to Hospitals' Commission scale.

Applications, with details of age, qualifications and experience, and names of three referees, to Matron, not later than Monday, 17th July, 1961. (4212)

WILLESDEN GENERAL HOSPITAL
HARLESDEN ROAD, N.W.10

Senior Theatre Sister (Departmental) required. Excellent experience in busy general hospital. Well staffed and well equipped. Resident or non-resident.

Full details from Matron. (4271)

EASTERN DISTRICT HOSPITAL

Ward Sister required for Cardiology Unit, R.G.N., or S.R.N., and S.C.M.

Applications, in writing, to Matron. (4130)

UNITED BIRMINGHAM HOSPITALS
QUEEN ELIZABETH HOSPITAL
BIRMINGHAM, 15

HEALTH SISTER

Applications for the above post are invited. Particulars from Matron, to whom enquiries should be made. (4157)

SOUTH WEST METROPOLITAN REGIONAL HOSPITAL BOARD—*Contd.*

STUDENT NURSE TRAINING AND PUPIL NURSE TRAINING—Contd.

(A) STUDENT NURSES—Continued

ST. JAMES' HOSPITAL, BALHAM, S.W.12 (General—562 beds). September and January and May schools. Female, resident. Male, non-resident.

ST. LUKE'S HOSPITAL, GUILDFORD (385 beds). Block system. Preliminary Training Schools January, May and September. Good standard of general education.

ST. PETER'S HOSPITAL, CHERTSEY, SURREY (394 beds). Vacancies occur for male and female students, age 18-35 years, with good standard of education, in January, May and September each year. Good recreational facilities. Shortened courses for Nurses on the Supplementary Registers.

ST. STEPHEN'S HOSPITAL, FULHAM ROAD, CHELSEA, S.W.10 (General—440 beds). G.C.E. Minimum: English language and one other subject preferred. Resident.

(B) PUPIL NURSES

DORKING GENERAL HOSPITAL, HORSHAM ROAD, DORKING, SURREY (252 beds). **Female.**

HORSHAM HOSPITAL, HURST ROAD, HORSHAM, SUSSEX (72 beds). **Female.**

QUEEN'S HOSPITAL, QUEEN'S ROAD, CROYDON, SURREY (Geriatric Unit—410 beds). Applications are invited from young men and women who have reached 18 years of age. Entrants will be considered up to the age of 50. Male pupils are non-resident and women may be resident or non-resident. The Preliminary Training School commences on the first day of July and October.

ST. BENEDICT'S HOSPITAL, CHURCH LANE, TOOTING, S.W.17 (Chronic Sick and Rehabilitation—254 beds). For October school. Resident or non-resident.

SOUTH WESTERN HOSPITAL, LANDOR ROAD, STOCKWELL, S.W.9 (362 beds). Hospital provides complete course in acute medical and surgical training, also T.B., fever, gastro-enteritis, E.N.T. and geriatric nursing. There are also opportunities for theatre work.

SWANDEAN HOSPITAL, WORTHING, SUSSEX. Write to Matron for illustrated brochure.

WADDON HOSPITAL, PURLEY WAY, CROYDON (Acute—179 beds). Female. Resident or non-resident.

WOKING VICTORIA HOSPITAL, WOKING, SURREY. Vacancies October, 1961, school. Pleasant country town; 30 minutes London. Usual recreational amenities.

(No. N.T. 556) (11)

The United Cambridge Hospitals
ADDENBROOKE'S HOSPITAL, CAMBRIDGE

Junior Sister required in the Out-patient Department of Radiotherapy.

Please apply, with full particulars and two names for reference, to Matron. (4129)

THE UNITED LEEDS HOSPITALS
THE MATERNITY HOSPITAL at LEEDS
HYDE TERRACE, LEEDS, 2

Part I Period Midwifery Training School

Applications are invited for the posts of:

MIDWIFERY SISTER
STAFF MIDWIFE

Excellent experience can be obtained in normal and abnormal midwifery.

Applications to be sent to Matron. (4178)

SURREY COUNTY COUNCIL

Applications are invited for the resident post of **Ward Sister,** to act as deputy to the Matron, at The Lodge, Effingham, Surrey, a home for 44 female epileptics. Whitley Council conditions and salary, viz., £656-£840 p.a., less £205 p.a. for board and lodging.

Applications, giving full details and names of two referees, to County Welfare Officer, 2 Palace Road, Kingston-upon-Thames, Surrey. (4275)

UGANDA

Queen Elizabeth's Overseas Nursing Service

Nursing Sisters, S.R.N., S.C.M. are required, Appointment on contract/gratuity.

Salary £981 rising by annual increments of £33 then £36 then £39 to £1,173. Passages paid out and for home leave after contract. 17-22 months. Leave is earned at the rate of 5 days for each completed month of service.

Apply to: OVERSEAS NURSING ASSOCIATION,
1, Sanctuary Buildings, Great Smith Street,
Westminster, London, S.W.1 (5)

PLEASE MENTION "NURSING TIMES"
WHEN ANSWERING ITS ADVERTISEMENTS

UNITED BIRMINGHAM HOSPITALS
THE BIRMINGHAM MATERNITY HOSPITAL
LOVEDAY STREET, BIRMINGHAM

Vacancy for **Midwifery Sister** [illegible] an advantage.

Apply to Matron.

ST. MARY'S HOSPITAL
CHILDREN'S DEPARTMENT
PRINCESS LOUISE KENSINGTON HOSPITAL FOR CHILDREN
ST. QUINTIN'S AVENUE, W.10

Ward Sister, R.S.C.N., R.S.N., [illegible] Medical and Surgical Ward for [illegible] 5-12 years.

Resident or non-resident.

Apply, with particulars of [illegible] experience, with two Matrons' [illegible] reference, to The Matron, Princess [illegible] Kensington Hospital for Children.

ST. JOHN'S HOSPITAL FOR DISEASES OF THE SKIN
IN-PATIENT DEPARTMENT
HOMERTON GROVE, LONDON, E.9

Ward Sister required for Male [illegible] beds. Previous dermatological [illegible] advantage. 44 hour week. [illegible] ends free.

For further particulars apply [illegible] giving details of experience.

QUEEN CHARLOTTE'S MATERNITY HOSPITAL

Midwifery Sister and **Staff** [illegible] required.

Apply to Matron at 339 Gold[illegible] Hammersmith, W.6.

LINGFIELD HOSPITAL SCHOOL FOR EPILEPTIC CHILDREN
LINGFIELD, SURREY

Sister required for alternate [illegible] duty. Must be S.R.N. or R.G.N. [illegible] and conditions of service are [illegible] Whitley scale for Ward Sister, [illegible] pital.

Application forms and further [illegible] from The Matron.

RANYARD NURSE[illegible]
ST. MARK'S CHURCH [illegible]
KENNINGTON PARK [illegible]
S.E.11
DISTRICT NURSES, [illegible]

Holiday relief and full[illegible] quired, with genuine sens[illegible] tian vocation to work in [illegible] and South-west London. [illegible] dential. Whitley Council sa[illegible]

Apply General Superinten[illegible]

ROYAL NATIONAL ORTHO[illegible] HOSPITAL
234 GREAT PORTLAND [illegible]
LONDON, W.1
(Post-graduate School of Ortho[illegible] University of London)

Applications are invited for [illegible] posts:

(a) **Staff Nurse** for the Open[illegible]
(b) **Staff Nurse** for general [illegible]

The Orthopaedic Nursing [illegible] orthopaedic experience an advan[illegible] absolutely essential. Salaries [illegible] the Whitley scale. Posts may [illegible] or non-resident.

Apply to Matron.

KING'S COLLEGE HOS[illegible]
DENMARK HILL, LONDON [illegible]

Applications are invited for [illegible] **Staff Nurse** at the Baldwin Re[illegible] cent and Recovery Home, C[illegible] beds for male and female pati[illegible] and surgical). Applicants may [illegible] or non-resident.

Apply Sister-in-Charge, Ba[illegible] Convalescent and Recovery Ho[illegible] Road, Camberley, Surrey.

LIVERPOOL STANLEY H[illegible]
(Branch of The United Liverp[illegible])
LIVERPOOL, 5

Staff Nurse, S.R.N., with P[illegible] C.M.B., for Medical and Gynae[illegible] comprising in all 45 beds. [illegible] candidate, after a trial period, [illegible] sidered for the permanent p[illegible] **Sister** on this Unit.

Applications, with names of [illegible] one of whom must be a Mat[illegible] full details of experience, to [illegible] hospital.

THE ROYAL MARSDEN H[illegible]
FULHAM ROAD, LONDON [illegible]

Vacancies for **Trained Nurse[illegible]** non-resident) who wish to gain [illegible] major surgery and treatment [illegible] radio-therapy, also experience [illegible] ment of diagnostic investigation [illegible] active isotopes.

In order to assist the Resea[illegible] it is essential to have adequ[illegible] trained nurses on the wards [illegible] accordance with the Whitley [illegible]

For further details apply to [illegible]

LIVERPOOL REGIONAL HOSPITAL BOARD

Applications should be sent, with details of age, qualifications, training, experience, and accompanied by copies of two recent testimonials (or the names of two referees), to the MATRON OF THE HOSPITAL CONCERNED, from whom further details may be obtained. Salaries are in accordance with National scales.

ST. HELENS, WARRINGTON AND DISTRICT

ASSISTANT MATRON

Warrington Infirmary (170 beds). Acute Medical and Surgical General Training School affiliated to the Warrington General Hospital. The post offers an excellent opportunity for administrative experience. Applications to the Group Secretary, c/o General Hospital, Warrington.

SISTER TUTOR

Whiston Hospital, Prescot (892 beds). Complete General Training School. Block system of nurse education. Applicants should hold recognised qualifications.

SISTER IN CHARGE
(Departmental Sister)

Whiston Hospital, Prescot. To take charge of 34 beds for male patients with chest diseases in Delph Lane Hospital, adjoining Whiston Hospital. The salary will be that of Departmental Sister. Applications to Matron, Whiston Hospital, Prescot.

THEATRE SISTERS

Warrington General Hospital (335 beds). Required for very busy Twin Theatre Unit. All types of acute surgery. Resident or non-resident.

Whiston Hospital, Prescot (892 beds). Required for new Twin Operating Theatres.

SISTERS

Aikin Street Hospital (110 beds). Required for Cubicle Unit. S.R.N. Full or part-time.

WARD SISTERS

Whiston Hospital, Prescot (892 beds).

STAFF NURSES

Warrington General Hospital (335 beds). Two required for busy twin Theatre Unit.

Whitecross Hospital (236 beds). Required for Geriatric and Psychiatric Units. Male or female. Full-time or part-time. Non-resident.

Whiston Hospital, Prescot (892 beds). Day duty and night duty. Full or part-time.

STAFF MIDWIVES

Maternity Home, Victoria Park (23 beds). Two required, full-time or part-time. Non-resident.

Warrington General Hospital (335 beds). Two required for complete Midwifery Unit of 50 beds. Non-resident.

Whiston Hospital, Prescot (Maternity Unit—74 beds).

STATE ENROLLED NURSES

Whiston Hospital, Prescot (892 beds).

STUDENT NURSES

Warrington Hospital Training School for Nurses. Combined Training School: Warrington General Hospital (335 beds), Warrington Infirmary (170 beds). Girls, with a good standard of education, are accepted for three years' general training from the age of 18 years. Students whose names are on the Supplementary Part of the State Register are accepted for two years' training. Training Schools commence 1st July, 1961, 1st October, 1961, 1st January, 1962. Forms of application and other information are obtainable from the Matron and Superintendent of the Training School, Warrington General Hospital.

SOUTHPORT, ORMSKIRK AND DISTRICT

NIGHT SISTER

Ormskirk County Hospital. One of three.

THEATRE SISTER

Ormskirk County Hospital.

WARD SISTERS

Ormskirk County Hospital. One of two.
Brandreth Hospital, Ormskirk.

MIDWIFERY SISTERS

Ormskirk County Hospital, Maternity Department. S.R.N., S.C.M.

STAFF NURSES

Ormskirk County Hospital. For Acute Surgical and Medical Wards. For Female Psychiatric Wards. R.M.N. or R.M.P.A. For Male Psychiatric Wards. R.M.N. or R.M.P.A. Accommodation available.

STATE ENROLLED NURSES

Ormskirk County Hospital.
Brandreth Hospital, Ormskirk.
Maghull Hospital.

STUDENT NURSES

Ormskirk County Hospital. Complete Training School with up-to-date teaching facilities and excellent amenities. Within easy reach of Liverpool, Preston, etc., and within eight miles of the coast. Modern nurses' home with recreational facilities.

STAFF MIDWIVES

Ormskirk County Hospital.

PUPIL MIDWIVES

Ormskirk County Hospital. For September, 1961. Part II Training.

CHESTER AND WEST CHESHIRE

DEPUTY MATRON

Deva Psychiatric Hospital, Liverpool Road, Chester. R.M.N. and S.R.N. Apply Matron.

QUALIFIED MIDWIFERY TUTOR
(Sole Charge)

Chester Royal Infirmary and City Hospital, St. Martin's Fields, Chester (Part I Midwifery Training School—66 beds). There is an establishment for 13 Pupil Midwives. The hospital is within easy reach of Liverpool and North Wales Coast.

ADMINISTRATIVE SISTER

Chester Royal Infirmary and City Hospital, St. Martin's Fields, Chester. For holiday relief duties.

NIGHT SUPERINTENDENT

Deva Psychiatric Hospital, Liverpool Road, Chester. R.M.N. and S.R.N. (woman). Apply Matron.

THEATRE SISTER

Ellesmere Port Hospital, Chester Road, Whitby, Wirral. Junior of two. Post vacant 1st August, 1961.

WARD SISTERS

Chester Royal Infirmary and City Hospital, St. Martin's Fields, Chester. Junior of two. Mainly medical.

Tarporley War Memorial Hospital, Tarporley, Cheshire.

MIDWIFERY SISTERS

Chester Royal Infirmary and City Hospital, St. Martin's Fields, Chester (Part I Midwifery Training School—66 beds). There are also vacancies for staff with theatre experience.

MALE CHARGE NURSE

Chester Royal Infirmary and City Hospital, St. Martin's Fields, Chester. For Theatre.

STAFF NURSES

Chester Royal Infirmary and City Hospital, St. Martin's Fields, Chester. For Wards and Theatre.

Ellesmere Port Hospital, Chester Road, Whitby, Wirral. For Theatre, vacant now; and for night duty, vacant end of July.

Tarporley War Memorial Hospital, Tarporley, Cheshire.

BIRKENHEAD AND WALLASEY

MIDWIFERY SISTER

St. Catherine's Hospital, Church Road, Birkenhead. Part I and General Nurse Training School. Modern Midwifery Unit.

NURSING SISTER
(Departmental Grade)

Thingwall Hospital, Holmwood Drive, Barnston, Birkenhead. Resident. The duties of this post at this 40 bedded hospital for paediatric cases are largely those of a Ward Sister, but the successful applicant will be given the opportunity to gain administrative experience. Salary scale £25 above all points on the Ward Sister's scale. Apply within one week, stating age, qualifications, previous experience, with the names and addresses of two referees, to Group Secretary, Birkenhead Hospital Management Committee, St. James' Hospital, Tollemache Road, Birkenhead.

SECOND SISTER

Medical Unit, Mill Lane, Wallasey. For Geriatric Ward—previous experience an advantage.

STAFF NURSES

Victoria Central Hospital, Surgical Unit, Liscard Road, Wallasey. For Theatres. Day and night duty. Full and part-time appointments. Resident accommodation available.

ENROLLED NURSES

Victoria Central Hospital, Surgical Unit, Liscard Road, Wallasey. For wards. Day and night duty. Full and part-time appointments. Resident accommodation available.

STAFF MIDWIFE

St. Catherine's Hospital, Church Road, Birkenhead. Part I and General Nurse Training School. Modern Midwifery Unit.

STATE ENROLLED NURSES

Hoylake Cottage Hospital, Birkenhead Road, Hoylake. Two required: one for day and one for night duty.

LIVERPOOL AND DISTRICT

WARD SISTER

Broadgreen Hospital, Liverpool, 14. For Female Orthopaedic Ward.

(76)

KENYA GOVERNMENT

require

NURSING SISTERS, S.R.N., S.C.M.

with at least 2 years post registration experience, for general Nursing duties including charge of wards or small hospital, mainly for non-European patients.

Salary: £1,098 × £45—£1,143 × £48—£1,479 p.a., credit for experience allowed in fixing entry point to the scale. Appointment would be on contract for 2 tours each of approximately 2 years with home leave between tours. Gratuity or continuation of National Health Superannuation Scheme.

Full information and forms of application may be obtained on application

OVERSEAS NURSING ASSOCIATION
SANCTUARY BUILDINGS, GREAT SMITH STREET, S.W.1.

(3526)

ST. BARTHOLOMEW'S HOSPITAL, LONDON, E.C.1

Applications are invited for the post of

Staff Midwife.

Apply Matron, giving details of training and subsequent experience. (27)

United Bristol Hospitals
BRISTOL MATERNITY HOSPITAL
QUEEN VICTORIA HOUSE, BRISTOL, 6

Two **Staff Midwives** required for Labour and Lying-in Wards. Good experience given. Facilities granted to take Midwife Teacher's Diploma.

Further particulars and application forms obtainable from the Matron.

(3810)

The United Cambridge Hospitals
ADDENBROOKE'S HOSPITAL, CAMBRIDGE

Staff Nurse required for the Home of Recovery, Hunstanton, Norfolk. Home is pleasantly situated on the cliffs overlooking the sea. Residential accommodation available.

Please apply, with full particulars and two names for reference, to Matron, Addenbrooke's Hospital, Cambridge. (4252)

THE LONDON CLINIC
20 DEVONSHIRE PLACE, LONDON, W.1

Theatre Nurse required, State Registered. There are five main Theatres, and the work covers all branches of surgery.

Applications, in writing, accompanied by Matron's name for reference, should be forwarded to the Matron, 20 Devonshire Place, London, W.1. (4230)

NORTH EAST METROPOLITAN REGIONAL HOSPITAL BOARD

On behalf of the Hospital Management Committees, applications are invited for the following appointments, and should be together with details of age, qualifications, training, experience and the names of two referees (or copies of two recent testimonials) TO THE MATRON OF THE APPROPRIATE HOSPITAL, unless otherwise stated, from whom further details may be obtained. are in accordance with the appropriate National Scales.

GENERAL NURSING APPOINTMENTS

ASSISTANT MATRONS

Broomfield Hospital, Chelmsford (Affiliated General and British Tuberculosis Association Training School—307 beds). Female. First Assistant Matron (deputy). Resident. S.R.N., S.C.M. **Required 1st September.** Previous administrative

SISTER TUTOR IN SOLE CHARGE

Black Notley Hospital, Braintree, Essex (Complete Training School, General and Orthopaedic—516 beds). **Female.** Resident or non-resident. Qualified. In sole charge of Preliminary Training School. Up-to-date teaching department. Block system of training. House available if required.

SISTER TUTORS

Black Notley Hospital, Braintree, Essex (Complete Training School, General and Orthopaedic—516 beds). Qualified. Female. Up-to-date teaching department. Block system of training. House available if required. Resident or non-resident.

Hackney Group of Hospitals. Resident or non-resident. New Group Training School requires enterprising Assistant Tutor. Good all-round teaching experience offered. Apply to **Director of Nurse Education, Hackney Hospital, E.9.**

Mile End Hospital, Bancroft Road, London, E.1 (General—476 beds). Qualified. Res. or non-res. One of three to work under Principal Tutor. Four Preliminary Training Schools per year. Study day system of training. Well-equipped department. Further particulars and application forms from Matron.

Queen Elizabeth Hospital for Children, Hackney Road, London, E.2. Sister Tutor required for Group Preliminary Training School at **Banstead**, Surrey. R.S.C N. is not essential. **Please apply to Matron at Hackney Road.**

St. Andrew's Hospital, Devons Road, Bow, E.3 (General—505 beds). Resident or non-resident. One of four. Nurse Training School.

St. Margaret's Hospital, Epping, Essex (General Training School for Nurses—485 beds). Female. Resident or non-resident. Qualified or unqualified. Previous experience desirable, although not essential. Applicants wishing to qualify preferred. Modern hospital in country surroundings, near London.

NURSE TUTORS

Essex County Hospital, Lexden Road, Colchester (Complete General Training School—273 beds, including beds at Myland Hospital). Resident or non-resident. **Female.** To assist Principal Tutor with the Preliminary Training School and Senior Study Blocks. Establishment of three, increasing to four. Training School beds being increased.

Oldchurch Hospital, Romford, Essex (709 beds). Registered Nurse Tutor. Complete General Training School. The block system is in use, and experience is offered in both Preliminary and Senior School. The appointment is one of six. Post open to male or female candidates. Residential accommodation is available for female. The hospital is within easy reach of town and country and travel to London is by fast electric railway (20 mins). Applications to the Matron.

ADMINISTRATIVE SISTERS

Queen Mary's Hospital for the East End, West Ham Lane, Stratford, E.15 (General and Maternity—164 beds, including 37 Maternity). **Temporary.** Female. Resident or non-resident.

St. Margaret's Hospital, Epping, Essex (General Training School — 485 beds). Resident or non-resident. Administrative Sister (Relief). Previous experience not necessary, but applicants should be interested in Student Nurse Training. Good conditions in pleasant country hospital near London.

St. Matthew's Hospital, Shepherdess Walk, London, N.1. Resident Female Administrative Sister (Cat. 'B') required for this Assistant Nurse Training School. Good administrative experience available. **Apply to Matron.**

HOME SISTERS

East Ham Memorial Hospital, Shrewsbury Road, London, E.7 (Acute—201 beds). Category (b). Resident or non-resident. With some administrative duties.

German Hospital, Dalston, E.8 (General—157 beds). Home Sister, Category (b). Female. The post offers an opportunity of gaining administrative experience.

Hackney Hospital, E.9 (General—870 beds). Home Sister (Category (a)). Resident. The hospital has a large modern nurses' home and is a Training School for Student Nurses and Pupil Midwives.

Mile End Hospital, Bancroft Road, London, E.1 (General—476 beds). Resident.

Queen Elizabeth Hospital for Children, Hackney Road, E.2. Resident. Home Sister with administrative duties.

Thorpe Coombe Maternity Hospital, Walthamstow, E.17 (Part II Midwifery Training School—70 beds). Resident or non-resident. Home Sister with administrative duties. S.R.N., S.C.M.

MIDWIFERY SISTERS

Barking Hospital, Upney Lane, Barking, Essex (Maternity with Medical and Surgical Wards—117 beds). Res. or non-res. For night duty.

Bearsted Memorial Hospital, Lordship Road, Stoke Newington, N.16, and The Green, Hampton Court, Surrey (71 beds). Resident or non-resident. S.R.N., S.C.M.

Chase Farm Hospital, The Ridgeway, Enfield, Middlesex (General—388 beds, including 38 Maternity beds). Res. or non-res. S.R.N., S.C.M

Clacton Maternity Hospital, Skelmersdale Road, Clacton-on-Sea, Essex (16 beds). For **Holiday Relief.** Resident or non-resident.

Hertford County Hospital, Hertford, Herts. Resident or non-resident. 22 beds, including ante-natal clinics. Five day week.

Mile End Hospital, Bancroft Road, London, E.1 (General—476 beds). Res. or non-res. Part I Training School. Good experience in all departments and night duty. Facilities for taking M.T.D. 44 hour week.

North Middlesex Hospital, Silver Street, Edmonton, N.18 (Maternity Unit—101 beds). Res. or non-res.

BISHOP'S STORTFORD AND DISTRICT HOSPITAL
RYE STREET, BISHOP'S STORTFORD, HERTFORDSHIRE

(Acute Medical, Surgical and Maternity—68 beds)

S.E.N. Training School

ASSISTANT MATRON required. This hospital is associated with the **Herts and Essex General Hospital** (341 beds), and the successful applicant will be required to take charge under the Matron of the larger hospital. Separate flat provided. Whitley Council salary and conditions of service.

Applications to the Matron, Herts and Essex General Hospital, Bishop's Stortford, Herts.

ASSISTANT HOME SISTER

Rush Green Hospital, Romford (General—301 beds). Resident. Complete General Training School. Hospital within easy reach of London.

HOLIDAY RELIEF SISTER (Administrative)

Hertford County Hospital, North Road, Hertford. Female. Resident or non-resident. 44 hour week. Permanent post.

NIGHT SUPERINTENDENTS (FEMALE)

Harold Wood Hospital, Harold Wood, Essex (General Training School — 415 beds). Female. Resident or non-resident. Busy hospital within easy reach of London.

NIGHT SISTERS

Black Notley Hospital, Braintree, Essex (Complete Training School, General and Orthopaedic—516 beds). Resident or non-resident. One of four.

Chingford Hospital, Larkshall Road, Chingford, E.4 (Assistant Nurse Training School—100 beds). Resident or non-resident. S.R.N. with Ward Sister's experience.

East Ham Memorial Hospital, Shrewsbury Road, Forest Gate, E.7 (Acute—201 beds). Resident or non-resident.

German Hospital, E.8 (General—157 beds). For busy General Hospital. Training School for Nurses. Three consecutive nights off a week.

Plaistow Hospital, Samson Street, London, E.13 (211 beds). Resident or non-resident. Three or four nights per week. For Medical and Chest Wards. Combined General Training School with Queen Mary's and St. Mary's Hospitals.

St. Andrew's Hospital, Devons Road, Bow, E.3 (General—505 beds). Resident or non-resident. Nurse Training School.

St. George's Hospital, Hornchurch, Essex (Geriatric—424 beds). Res. or non-res. Hospital within easy reach of London by electric railway. Modern nurses' home.

Victoria Hospital, Romford, Essex (99 beds). Resident or non-res. Must have theatre experience. Hospital within easy reach of London by fast electric railway.

Oldchurch Hospital, Romford, Essex. Res. or non-res. For Part I Training School of 90 beds. Hospital is within easy reach of East Coast, London and country.

St. Andrew's Hospital, Devons Road, Bow, E.3 (General—505 beds). Resident or non-resident. S.R.N., S.C.M. Part I Midwifery Training School (36 beds).

St. John's Hospital, Wood Street, Chelmsford, Essex (Maternity Unit—77 beds). Resident or non-resident. Part I Training School.

Thorpe Coombe Maternity Hospital, Walthamstow, E.17 (Part II Midwifery Training School—70 beds). Resident or non-resident. S.R.N., S.C.M. Hospital pleasantly situated within easy reach of Central London.

Tilbury and Riverside General Hospital (Orsett Branch), Orsett, Essex (Approved Training School—227 beds). Resident or non-resident. S.C.M.

DEPARTMENTAL THEATRE SISTER

Poplar Hospital, London, E.14 (General—120 beds) Female. Resident or non-resident. Experienced.

THEATRE SISTER IN CHARGE

Queen Elizabeth Hospital for Children, Hackney Road, E.2. Female. Resident or non-resident. S.R.N. or R.S.C.N. Required for **1st August, 1961.**

THEATRE SISTERS

Black Notley Hospital, Braintree, Essex (Complete Training School, General and Orthopaedic—516 beds). Resident or non-resident.

Connaught Hospital, Walthamstow, E.17 (General Training School for Nurses—123 beds). Resident or non-resident. Good theatre experience necessary and ability to teach Student Nurses in busy General Theatre.

East Ham Memorial Hospital, Shrewsbury Road, Forest Gate, E.7 (Acute—201 beds). Resident or non-resident. **Second** Theatre Sister.

THEATRE SISTERS—contd.

Hackney Hospital, E.9 (General... beds). Resident or non-resident.

Mildway Mission Hospital, ... London, E.2 (Acute—56 beds). ... Sister required. Applicants must ... full and active sympathy with the ... istic aims of the hospital. ... Matron, giving details of age, ... cations, training and experience, ... names for references.

Oldchurch Hospital, Romford, ... (709 beds). Resident or non-... Also one required for ... Theatre. The hospital is within ... reach of town and country, and ... to London is by fast electric ... mins.). Applications to the ...

Queen Elizabeth Hospital for ... Hackney Road, E.2. Junior ... Theatre. Res. or non-res. ... R.S.C.N. only.

St. Leonard's Hospital, ... London, N.1 (General — ... Theatre Sister—General Surgery ... dent or non-resident.

Victoria Hospital, Romford, ... beds). Res. or non-res. ... in easy reach of London by ... railway.

DEPARTMENTAL SISTERS

Black Notley Hospital, ... (Complete Training School, General ... Orthopaedic—516 beds). ... res. For new Central ... Unit—to be opened shortly.

SISTERS

North Middlesex Hospital, ... Edmonton, N.18 (832 beds) ... or non-resident. Radiotherapy ... ment. 35 hours a week. No ... Sunday duty.

St. Peter's Hospital, ... (151 beds). Resident or ... For new department of ... tion.

WARD SISTERS

Bethnal Green Hospital, ... Heath Road, London, E.2. ... required for busy Male ... For further particulars apply ...

Black Notley Hospital, ... (Complete Training School, General ... Orthopaedic — 516 beds). ... non-resident. For Children's ... beds), for children suffering ... monary Tuberculosis.

Eastern Hospital, ... London, E.9 (I.D., etc.). ... res. S.R.N., R.F.N.

German Hospital, Dalston, E.8 ... —157 beds). Resident or ... For busy Children's Ward ... Hospital. Preferably S.R.N. ... although good experience ... nursing will be considered. ... tails from Matron, who will ... to arrange for visits by ... dates.

Harts Hospital, Woodford ... (Tuberculosis and Diseases of the ... 100 beds). Resident or ... S.R.N. or S.R.N., B.T.A.

Mile End Hospital, ... London, E.1 (General—476 beds) ... dent or non-resident. Vacancy ... Ward—second post.

North Middlesex Hospital, ... Edmonton, N.18 (832 beds) ... or non-resident. One for ... Medical Ward.

Poplar Hospital, London, E... eral—120 beds). Resident ... dent. For Medical Unit (... and female)

St. Andrew's Hospital, ... Essex (General Training School ... beds). Resident or non-resident ... Surgical Ward Sister.

St. Andrew's Hospital, ... Bow, E.3 (General—505 beds) ... or non-resident.

St. Ann's General Hospital, ... Road, Tottenham, N.15 (540 ... or non-res. For Respiratory ... Unit — under a Department ... **Vacancy 1st August.**

St. George's Hospital, ... (Geriatrics—424 beds). ...

St. Mary's Hospital, ... Colchester (Assistant Nurse ... School—171 beds). Res. or ... Female Geriatric Wards: ... of 20 beds; **ONE** for ward ... Modernised Unit.

NORTH EAST METROPOLITAN REGIONAL HOSPITAL BOARD—*Contd.*

STUDENT NURSE TRAINING

Training normally lasts **three years for Student Nurses** and **two years for Pupil Nurses** and an allowance of between £299-£336 a year is payable during training, less £128 for board, lodging and uniform if resident. Mental Nurse Training Allowance: age 18 £352, 19 £368, 20 £389, less £130 for board, lodging and uniform if resident. Aged 21 or over on entry: 1st year £452, 2nd year £473, 3rd year £495, less £158 for board, lodging and uniform if resident. Four weeks paid leave per annum. **For full details please apply to the Matron of the hospital concerned.**

HERTS AND ESSEX GENERAL HOSPITAL, BISHOP'S STORTFORD, HERTS. (341 beds). There are vacancies in the training school for **FEMALE STUDENT NURSES.** Three year course includes twelve weeks in Preliminary Training School. Nurses on Supplementary part of the Register accepted for two years. Modern accommodation—single bedrooms. Study day and block system of teaching. Hospital situated in pleasant surroundings; good travelling facilities to London and Cambridge. Whitley Council training grant and conditions. Apply Matron.

RUSH GREEN HOSPITAL, ROMFORD (General—301 beds). **STUDENT NURSES** and **POST-REGISTRATION STUDENT NURSES. Female.** Resident. General Training School. Hospital within easy reach of London.

ESSEX COUNTY HOSPITAL, LEXDEN ROAD, COLCHESTER (Complete General Training School—178 beds). **FEMALE.** Resident. Three years' course includes 11 weeks in Preliminary Training School and the block system of study. Nurses on the Supplementary Registers are accepted for two years' training. Good accommodation in nurses' home. Students may be non-resident in third year if they so wish. Training grant and conditions in accordance with Whitley Council recommendations. Colchester is within easy reach of London and the coast. Illustrated brochures on application to Matron.

NORTH MIDDLESEX HOSPITAL SCHOOL OF NURSING AND MIDWIFERY, EDMONTON, LONDON, N.18 (827 beds). Vacancies for well-educated girls 18 years of age and over. Also men, non-resident only. This is a busy general hospital offering all-round experience. Block system of teaching. Pleasant, modern nurses' home. Forty minutes from West End. Schools commence January, May and September.

GERMAN HOSPITAL, E.8 (General—157 beds). **FEMALE.** Resident or non-resident. Applications invited from well-educated girls 18 years or over. Candidates on Supplementary Register accepted for two years' training. Day and night staff. Forty-four hour week.

HACKNEY HOSPITAL, E.9 (General—870 beds). Further details from Matron, by whom enquiries will be welcomed.

HERTFORD COUNTY HOSPITAL, HERTFORD, HERTS. There are vacancies for Student Nurses in the complete Training School in September, 1961, and January, 1962. All students have their own room. Forty-four hour week, two days off per week. Study day scheme in operation. R.S.C.N.s, R.M.P.A.s and S.E.A.N.s taken for shortened courses at any time during the year. Training grant and conditions in accordance with Whitley Council recommendations. Complete details can be supplied on application to the Matron.

KING GEORGE HOSPITAL, EASTERN AVENUE, ILFORD, ESSEX (Acute—808 beds). **FEMALE.** Resident or non-resident. Vacancies for well-educated girls who wish to become State Registered Nurses. Three years' General Training. Pleasant, modern nurses' home and recreational facilities. The hospital is adjacent to Newbury Park Station—Central London Line—approx. 40 minutes from West End of London and one hour from East Coast.

BLACK NOTLEY HOSPITAL, BRAINTREE, ESSEX (General and Orthopaedic Training School for Nurses—522 beds). **FEMALE.** Resident. Situated in beautiful surroundings, **BLACK NOTLEY HOSPITAL** is within reach of London by train, with hospital transport for special trips to shows, etc. The hospital has a modern nurses' home, tennis courts and other recreational facilities. Experience in all branches of nursing. Block system of training. 44 hour week in operation. **Girls aged 18 years and over accepted for General Training. Girls aged 17 years and over accepted for two years' training in Orthopaedic Nursing.**

MILE END SCHOOL OF NURSING AND MIDWIFERY, MILE END HOSPITAL, LONDON, E.1 (476 beds). Vacancies for well-educated girls over 19 years of age (also men, non-resident only). Training period includes first 11 weeks in Preliminary Training School. Study day system in force. This is a busy general hospital offering all-round experience, with a pleasant, modern nurses' home. Schools commence 13th July and 5th October, 1961.

MILE END HOSPITAL, LONDON, E.1 (476 beds). **POST-REGISTRATION COURSES.** Vacancies for **MALE** or **FEMALE** Post-registration Students (R.S.C.N., R.M.N., R.N.M.D.) to take two years' general training for S.R.N. Introductory study days arranged on entry. Resident or non-resident.

LONDON JEWISH HOSPITAL, STEPNEY GREEN, LONDON, E.1 (General—130 beds). Non-denominational. Immediate vacancies for well-educated girls over 18 years of age as Student Nurses. Modern nurses' home and recreational facilities.

CHELMSFORD SCHOOL OF NURSING, CHELMSFORD AND ESSEX HOSPITAL, LONDON ROAD, CHELMSFORD, ESSEX (General—160 beds). **FEMALE.** Resident or non-resident. Schools commence first Monday in October, February and June. Good standard of education required. Candidates on Supplementary Register accepted for two years' training.

ST. JOHN'S HOSPITAL, WOOD STREET, CHELMSFORD (409 beds). **FEMALE.** Resident or non-resident. Shortened course of training for students holding supplementary certificates. Schools commence first Monday in October, February and June.

EASTERN HOSPITAL, E.9 (Fevers). **MALE** and **FEMALE** Students. Two years for full course; one year for Post-graduate Students.

METROPOLITAN HOSPITAL, KINGSLAND ROAD, LONDON, E.8. FEMALE Student Nurses required for a period of three years' training in general nursing. Candidates should be 18 years of age or over, with good basic education. Apply to Matron.

QUEEN MARY'S HOSPITAL FOR THE EAST END, WEST HAM LANE, STRATFORD, E.15 (General and Midwifery—164 beds, including 37 Maternity). **FEMALE.** Resident or non-resident. For General Training in Combined Training School. Good standard of education required. Block study system in force.

ST. MARY'S HOSPITAL, UPPER ROAD, PLAISTOW, LONDON, E.13 (100 beds). **FEMALE.** Resident or non-resident. Participant in a three-year scheme of training. Vacancies for well-educated girls 18 years of age and over. Block study system.

ST. LEONARD'S HOSPITAL, NUTTALL STREET, LONDON, N.1. Complete Training School. Vacancies for suitable, well-educated girls for three years' general training. Must be 18 years of age or over. Nurses on Supplementary Part of Register offered shortened course of training. Comfortable nurses' homes and good recreational facilities with sports room. Also excellent hard court for tennis. Apply to Matron.

HARTS HOSPITAL, WOODFORD GREEN, ESSEX (Tuberculosis and Diseases of the Chest—100 beds). **FEMALE.** Resident. Trainees for the Certificate of the Tuberculosis Association. Eighteen years and over. Two years' training for B.T.A. Certificate.

BROOMFIELD HOSPITAL, CHELMSFORD (Affiliated General and British Tuberculosis Association Training School—307 beds). **FEMALE.** Good residential accommodation. Two-year course for British Tuberculosis Association Certificate. Four-year course General Training and British Tuberculosis Association Certificate.

SOUTHEND-ON-SEA SCHOOL OF NURSING. Comprising **The General Hospital, Rochford**—620 beds, and the **General Hospital, Southend-on-Sea**—272 beds. Complete Training School for General Registration. Large busy hospitals in pleasant rural surroundings, within easy reach of London and the sea. Vacancies in Preliminary Training Schools: January, April, July and October each year. Apply to **Superintendent of Nursing** at either hospital.

HAROLD WOOD HOSPITAL, HAROLD WOOD, ESSEX (General Training School—415 beds). **FEMALE.** Resident or non-resident. Eighteen years of age and over; three years' course includes twelve weeks in Preliminary Training School. Block system of education. Reduced period for students on Supplementary Register. Eighty-eight hour fortnight in operation. Hospital situated in pleasant surroundings only half an hour distant from London by electric train.

WANSTEAD HOSPITAL, HERMON HILL, E.11 (General Training School for Nurses—195 beds). **FEMALE.** Resident or non-resident. For October, and January, 1962, schools.

CHASE FARM HOSPITAL, ENFIELD (General—388 beds). Suitable candidates of 18 years and over, with a keen desire to nurse and a good basic education, are accepted for training at three monthly intervals in January, April, July and October each year. **ALSO** post-graduate Nurses on Supplementary Register and State Enrolled Nurses accepted for shortened training. **FEMALE** Nurses, resident or non-resident. A busy general hospital, beautifully situated, pleasant airy classrooms, good shopping facilities and within easy reach of London.

VICTORIA HOSPITAL, ROMFORD, ESSEX (General—99 beds). **FEMALE.** Resident. Full particulars on application to Matron.

PLAISTOW HOSPITAL, SAMSON STREET, LONDON, E.13 (211 beds). **FEMALE.** Resident or non-resident. For general training in combined General Training School. Good standard of education required. Excellent experience available.

CONNAUGHT HOSPITAL, WALTHAMSTOW, E.17 (General Training School for Nurses—123 beds). **FEMALE.** Resident or non-resident. Good educational standard required. Shortened period of training for candidates on any part of the Register. Preliminary Training Schools in July and October of this year.

MENTAL NURSING TRAINING

CLAYBURY HOSPITAL, WOODFORD BRIDGE, WOODFORD GREEN, ESSEX (Psychiatric—2,174 beds). The hospital is situated in beautiful grounds two minutes from the bus route and 45 minutes from London's West End. Excellent training facilities include a Preliminary Training School, followed by study days when the Student is not required to spend any time in the wards. All modern treatments practised. Prospects good for trained staff. Domestic staff employed in wards. Hours: 88 a fortnight on a.m. and p.m. shift system. Four weeks' annual leave. Inter-Hospital Christian Fellowship and Catholic Guild Branches. Excellent social and sporting amenities available. No petty restrictions. Fare refunded on taking up duty. Resident or non-resident. Student Nurses **MALE** and **FEMALE** from the age of 18, to enter for General Nursing Council examination for Mental Nurses. Proficiency allowances paid: £40 on passing Intermediate Examination; £50 on passing Final Examination. Eighteen months' training and special scale of pay for Nurses who have completed General training. Training allowances for female posts are paid monthly, male posts paid weekly. Applications should be made to the **Matron (female applicants) or Chief Male Nurse (male applicants)** at the hospital.

PUPIL NURSES

BISHOP'S STORTFORD AND DISTRICT HOSPITAL, RYE STREET, BISHOP'S STORTFORD, HERTS. (67 beds). There are vacancies for Pupil Assistant Nurses in the Preliminary Training School for two years' training in all departments of the hospital. Young ladies over 18 years of age, desirous of becoming State Enrolled Assistant Nurses, should write for information to the Matron.

ST. MARY'S HOSPITAL, 14 POPE'S LANE, COLCHESTER (Assistant Nurse Training School—171 beds). **FEMALE.** Eighteen years of age and over. Res. or non-res. Forty-four hour week in operation. Two years' training period. The hospital offers excellent practical experience in general, geriatric, theatre and out-patient facilities, and is within easy reach of London and the coast.

WESTCLIFF HOSPITAL, BALMORAL ROAD, WESTCLIFF-ON-SEA, ESSEX (111 beds). **FEMALE.** Resident or non-resident. Over 18 years of age. Course of two years' duration commencing with four weeks' practical instruction before entering wards. A simple test is made at the end of the first year's training; there are no further examinations. Training allowance: £299 first year, and £315 second year. Applications to Matron.

ENFIELD WAR MEMORIAL HOSPITAL, ENFIELD (Acute General—88 beds). **FEMALE.** Resident or non-resident.

CHINGFORD HOSPITAL, LARKSHALL ROAD, CHINGFORD, E.4 (Assistant Nurse Training School—100 beds). Resident or non-resident. **FEMALE.** Aged 18 years and over. Two-year course, mainly practical.

CHADWELL HEATH HOSPITAL, GROVE ROAD, CHADWELL HEATH, ESSEX (I.D. and Geriatrics—178 beds). **FEMALE.** Resident or non-resident. Aged 18 years or over. Two years' training.

ST. GEORGE'S HOSPITAL, HORNCHURCH, ESSEX (Geriatric—424 beds). **FEMALE** (resident or non-resident). **MALE** (non-resident). Illustrated brochure and further details from Matron.

ST. PETER'S HOSPITAL, MALDON, ESSEX (256 beds). **FEMALE,** 18-45 years. Resident or non-resident. The Training School is a separate block with modern equipment. Illustrated brochure available on request.

ST. JOHN'S HOSPITAL, WOOD STREET, CHELMSFORD. FEMALE. Resident or non-resident. Two-year practical course. Certificate given. Schools commence 1st November, February, May and September.

SOUTH LODGE HOSPITAL, WINCHMORE HILL, N.21 (243 beds). **FEMALE.** Resident or non-resident.

CONTINUED OVERLEAF

NORTH EAST METROPOLITAN REGIONAL HOSPITAL BOARD—*Contd.*

GENERAL NURSING APPOINTMENTS—*Contd.*

WARD SISTERS—Contd.

St. Matthew's Hospital, Shepherdess Walk, London, N.1. ONE experienced Ward Sister required. Resident or non-resident. Assistant Nurse Training School. Applications to Matron.

St. Michael's Hospital, Enfield (Chronic —310 beds). Res. or non-res.

St. Peter's Hospital, Maldon, Essex (151 beds). Resident or non-resident.

South Lodge Hospital, Winchmore Hill, N.21 (243 beds). Res. or non-res. **ONE Junior** Sister for E.N.T. Ward. Previous E.N.T. experience essential. Also **ONE** Second Sister for E.N.T. and Private Wards. S.R.N. Resident or non-resident.

Victoria Hospital, Romford, Essex (99 beds). Res. or non-res. For Female Surgical Ward. S.C.M. and S.R.N. required. Hospital within easy reach of London by fast electric railway.

W. J. Courtauld Hospital, Braintree, Essex (41 beds). Resident or non-resident. For General Wards.

CHARGE NURSE (MALE)

Black Notley Hospital, Nr. Braintree, Essex (Complete Training School, General and Orthopaedic—516 beds). Resident or non-resident. For Male Orthopaedic Ward. House available if required.

RELIEF SISTERS

Bethnal Green Hospital, Cambridge Heath Road, London, E.2. Relief Ward Sister required. For further particulars apply The Matron.

Chase Farm Hospital, Enfield (General —388 beds). Resident or non-resident. S.R.N.

Chingford Hospital, Larkshall Road, Chingford, E.4 (Assistant Nurse Training School—100 beds). Resident or non-resident. S.R.N. with Ward Sister's experience.

East Ham Memorial Hospital, Shrewsbury Road, Forest Gate, E.7 (Acute—201 beds). Resident or non-resident. Relief Ward Sister. Permanent post.

Enfield War Memorial Hospital, Chase Side, Enfield (Acute General—58 beds). Resident or non-resident.

Queen Elizabeth Hospital for Children, Hackney Road, E.2, Shadwell, E.1, and Banstead, Surrey. Female. Res. or non-res. **Applications to Matron at Hackney Road.**

St. Andrew's Hospital, Devons Road, Bow, E.3 (General—505 beds). Resident or non-resident.

South Lodge Hospital, Winchmore Hill, N.21 (243 beds). Resident or non-resident. S.R.N.

STAFF MIDWIVES

Barking Hospital, Upney Lane, Barking, Essex (Maternity with Medical and Surgical Wards—117 beds). Res. or non-res.

Chase Farm Hospital, The Ridgeway, Enfield, Middlesex (General—388 beds, including 38 Maternity beds). Res. or non-res. S.R.N., S.C.M. Also part-time staff required.

East End Maternity Hospital, 384-398 Commercial Road, London, E.1 (58 beds). Res. or non-res. Part I Midwifery Training School. Facilities for taking M.T.D. 44 hour week.

Hackney Hospital, London, E.9 (870 beds. 100 Maternity). Res. or non-res. Vacancies due to increase in beds and Staff Establishment. 44 hour week.

Harwich and District Hospital, Dovercourt, Essex (General—40 beds). Res. or non-res. **TWO** required for new modern Maternity Unit.

Mile End Hospital, Bancroft Road, London, E.1 (476 beds). Res. or non-res. Maternity Department—68 beds. Part I Training School.

North Middlesex Hospital, Silver Street, Edmonton, N.18 (Maternity Unit — 101 beds). Resident or non-resident.

Oldchurch Hospital, Romford, Essex (709 beds). Staff Midwives, resident or non-resident, required at the above hospital, which includes a Part I Training School of 90 beds. The hospital is within easy reach of London, East Coast and country. Applications to the Matron.

Queen Mary's Hospital for the East End, West Ham Lane, Stratford, E.15 (37 Maternity beds). Resident or non-resident. Part I Training School.

St. Andrew's Hospital, Devons Road, Bow, E.3 (General—505 beds). Resident or non-resident. S.C.M. Part I Midwifery Training School (36 beds).

STAFF MIDWIVES—Contd.

St. John's Hospital, Wood Street, Chelmsford, Essex. Resident or non-resident. Ward Unit—22 beds. Excellent experience in all departments, including Labour Wards. Night and day duty.

St. Peter's Hospital, Maldon, Essex (265 beds). Resident or non-resident. For Maternity Wards.

Tilbury and Riverside General Hospital (Orsett Branch), Orsett, Essex (Approved Training School—227 beds). Resident or non-resident. S.C.M.

Wanstead Hospital, Hermon Hill, E.11 (General Training School for Nurses—195 beds). Res. or non-res. S.R.N. **and** S.C.M. **or** S.C.M. only.

W. J. Courtauld Hospital, Braintree, Essex (37 beds). Resident or non-resident.

PUPIL MIDWIVES—Contd.

St. John's Hospital, Wood Street, Chelmsford, Essex (77 beds). Resident. Part I Midwifery Training. Courses commence 1st February, May, August and November.

The Bearsted Memorial Hospital, (Jewish Maternity Hospital), The Green, Hampton Court, Middlesex. Midwifery Training School. Pupil Midwives prepared for Part I Examination of the Central Midwives' Board at this hospital in pleasant surroundings within easy reach of the West End. Obstetric and paediatric lectures by Specialists. Resident Midwife Teacher. Vacancies occur in February, May, August and November.

Thorpe Coombe Maternity Hospital, Walthamstow, E.17 (Part II Midwifery Training School—70 beds). Resident or non-resident. S.R.N. Schools commencing 1st Sept., 1st Dec., 1st March, 1st June.

GERMAN HOSPITAL, LONDON, E.8

(157 beds)

SECOND ASSISTANT MATRON Female. Good experience offered in small busy general hospital.

PUPIL MIDWIVES

Chase Farm Hospital, Enfield (General — 388 beds, including 38 Maternity). Resident. S.R.N. Vacancies on courses commencing 1st August, 1961, and 1st November, 1961. Two week Preliminary course of instruction prior to commencement of main course.

East End Maternity Hospital, 384-398 Commercial Road, London, E.1 (58 beds). Part I Midwifery Training School. Res. or non-res. Vacancies occur for Pupils, S.R.N. or R.S.C.N., on 1st August and November, 1961. 44 hour week. (No vacancies for overseas pupils until 1962.)

Herts and Essex General Hospital, Bishop's Stortford, Hertfordshire (341 beds, including 34 Maternity beds). There are vacancies in the Part I Midwifery Training School for **ASSISTANT NURSES**—twelve months' course. **NON-TRAINED PUPILS**—eighteen months' course. Consultant's lectures, study day weekly. The hospital is situated in pleasant surroundings within easy reach of London and Cambridge. Whitley Council training grants and conditions of service. Apply to **Matron,** from whom further information may be obtained.

Mile End Hospital, Bancroft Road, London, E.1 (Part I Midwifery Training School — Maternity Unit of 69 beds). Res. or non-res. Vacancies 28th October, 1961. Good practical training with lectures by Consultant Staff. Obstetric Analgesia training. Hospital is pleasantly and conveniently situated in the East End of London.

THEATRE STAFF NURSES (FEMALE)

Black Notley Hospital, Nr. Braintree, Essex (Complete Training School, General and Orthopaedic—516 beds). Res. or non-res.

Broomfield Hospital, Chelmsford, Essex (Modern Hospital—307 beds). Resident or non-resident. Required for modern Theatre, mainly thoracic work. Opportunity to take B.T.A. Certificate.

Chase Farm Hospital, The Ridgeway, Enfield (388 beds). Res. or non-res. Full or part-time.

Connaught Hospital, Walthamstow, E.17 (General Training School for Nurses—123 beds). Resident or non-resident. Good theatre experience necessary and ability to teach Student Nurses in busy general theatre.

East Ham Memorial Hospital, Shrewsbury Road, Forest Gate, E.7 (Acute—201 beds). Resident or non-resident.

Hertford County Hospital, Hertford, Herts. Resident or non-resident. For Operating Theatre. Five day week.

North Middlesex Hospital, Silver Street, Edmonton, N.18 (General—832 beds). Resident or non-resident. Certificate on completion of six months' experience.

Oldchurch Hospital, Romford, Essex (709 beds). Resident posts. Also one required holding Ophthalmic Diploma. The hospital is within easy reach of town and country. and travel to London is by fast electric railway (20 mins.). Applications to the Matron.

CHELMSFORD AND ESSEX HOSPITAL
LONDON ROAD, CHELMSFORD

ASSISTANT MATRON (deputy) required. Previous administrative experience an advantage. Hospital is a Training School for Student Nurses. Application forms from **Matron.**

North Middlesex Hospital, Silver Street, Edmonton, N.18 (Part I Midwifery Training School). Lectures, including analgesia, by Consultant Staff. Resident Midwifery Tutor. Study day, preparatory course in classroom before commencement of training. Vacancies occur January, April, July and October. Applications to the Matron.

Oldchurch Hospital, Romford, Essex (651 beds). Res. or non-res. For Part I Training School for October, 1961, class. Experience in Premature Baby Unit. Apply to the Matron.

Plaistow Maternity Hospital, Howards Road, Plaistow, London, E.13 (64 beds). Resident. Pupils prepared for Part I Examination of the Central Midwives' Board. Courses for S.R.N.s commence in August, November, February and May.

Rochford General Hospital, Rochford, Essex (620 beds). Part I Training School of 75 beds with Premature Baby Unit attached. Pre-Training instruction week and shift duty system in force. **Applications to Midwifery Superintendent.**

Queen Elizabeth Hospital for Children, Hackney Road, London, E.2, Shadwell, London, E.1, Banstead, Surrey. Res. or non-res. For duties at **Hackney Road.**

Rochford General Hospital, Rochford, Essex (620 beds). Resident or non-resident. For busy Operating Theatre. **Applications to the Superintendent of Nursing.**

Southend General Hospital, Prittlewell Chase, Southend-on-Sea, Essex (272 beds). Resident or non-resident. Required for busy Operating Theatre. Six months' theatre course.

South Lodge Hospital, Winchmore Hill, N.21 (243 beds). Resident **or** non-resident.

Victoria Hospital, Romford, Essex (General—99 beds). Res. or non-res. Hospital within easy reach of London.

THEATRE STAFF NURSES (MALE)

Broomfield Hospital, Chelmsford, Essex (Modern Hospital—307 beds). Resident or non-resident. Required for modern Theatre, mainly thoracic work. Opportunity to take B.T.A. Certificate.

STAFF NURSES (FEM...

Barking Hospital, Upney La... **Essex** (Maternity, with Me... Surgical Wards—117 beds). Re... res.

Bishop's Stortford and Distri... Rye Street, Bishop's Stortford... shire (67 beds). Resident o... dent. General wards. 44 hou...

Black Notley Hospital, Nr. B... Essex (Complete Training Scho... and Orthopaedic—516 beds). ... non-res. For General Wards.

Broomfield Hospital, Chelms... (Modern Hospital—307 beds). ... non-res. Also with B.T.A. Certi...

Chadwell Heath Hospital, Gre... Chadwell Heath, Essex (I.D. an... atrics — 178 beds). Res. o... S.R.N. Full or part-time.

Chase Farm Hospital, Enfield ... —388 beds). Resident or no... S.R.N., full or part-time, fo... Surgical, Medical and Ophthalm... and Casualty night duty.

Chingford Hospital, Larksha... Chingford, E.4 (Assistant Nurse ... School—100 beds). Resident o... dent. Required for both me... post-operative wards.

Clacton Maternity Hospital, ... dale Road, Clacton-on-Sea, E... beds). **For Holiday Relief.** ... non-resident.

Connaught Hospital, Walthams... (General Training School for N... 123 beds). Resident or no... For Wards, Casualty and Out... Able to help with training Stude...

Dagenham Hospital, Rainh... South, Dagenham, Essex (T.B. ... Temp. Geriatric Ward—145 be... or non-res. For Geriatric Ward.

East Ham Memorial Hospital, ... bury Road, Forest Gate, E.7 (A... beds). Resident or non-resident.

Eastern Hospital, Homerto... London, E.9 (I.D., etc.). Res. o...

Enfield War Memorial Hospi... Side, Enfield (Acute General—5... Resident or non-resident. S.R.N...

Essex County Hospital, Lex... Colchester (Complete General ... School—179 beds). Res. or non... Gynaecological Ward of 24 beds, ... 4 E.N.T. beds. **ALSO** Staff Nu... or non-res., for Female Surgical ... busy ward of 30 beds.

Forest Hospital, Buckhurst Hi... (Assistant Nurse Training Schoo... beds). Resident or non-reside... for night duty.

German Hospital, E.8 (Genera... beds). Resident or non-reside... Nurses are offered excellent expe... the Wards and Departments of ... acute general hospital.

Hackney Hospital, Homerton, E... beds). Res. or non-res. For ... night duty. Also Staff Nurse, ... S.C.N. for Children's Ward.

Harold Wood Hospital, Harol... Essex (General Training School ... beds). Resident or non-reside... Children's Ward, night duty—... weekly. Full-time, Casualty De... day duty. Full or part-time fo... Wards, day and night duty.

Harts Hospital, Woodford Gre... (Tuberculosis and Acute Chest ... beds). Resident or non-resident.

Harwich and District Hospital, ... court, Essex (General—40 beds... or non-res.

Heath Hospital, Tendring, Nr. ... on-Sea, Essex (Chronic Sick—1... Staff Nurses required, res. or ... Also **TWO** required, res. or non-... available for married couple ... females).

Hertford County Hospital, ... Herts. Resident or non-reside... Out-patient Department. Five d...

Herts and Essex General ... Bishop's Stortford, Herts. (34... Resident or non-resident. Genera... 44 hour week.

High Wood Hospital, Ongar... Brentwood, Essex. Resident or ... dent. Full or part-time, for ... Geriatric Wards.

Jubilee Hospital, Woodford ... Essex (Assistant Nurse Training ... 54 beds). Resident or non-res... hour week. Very busy acute wo... experience obtained.

King George Hospital, Eastern ... Ilford, Essex (208 beds). ... non-res. Busy general hospital ... excellent experience in acute w...

NORTH EAST METROPOLITAN REGIONAL HOSPITAL BOARD—*Contd.*

GENERAL NURSING APPOINTMENTS—*Contd.*

STAFF NURSES (FEMALE)—Contd.

Mile End Hospital, Bancroft Road, London, E.1 (General—476 beds). Res. or non-res. For Acute Medical, Surgical, Children's and Gynaecological Wards. 44 hour week. Also required for night duty. Three nights off per week.

Myland Hospital, Mill Road, Colchester (179 beds—mainly general). Res. or non-res. For Infectious Diseases Ward, male, female and children. Myland Hospital forms part of the training school at the Essex County Hospital, Colchester. **ALSO ONE** for Male Medical and Surgical Recovery Ward.

North Middlesex Hospital, Silver Street, Edmonton, N.18 (General — 832 beds). Resident or non-resident. General and Casualty Department.

Oldchurch Hospital, Romford, Essex (General Training School — 709 beds). Res. **ALSO** one for Neurosurgical Unit. Ward Unit—26 beds. Hospital is within easy reach of the East Coast, London and country.

Plaistow Hospital, Samson Street, London, E.13 (211 beds). Resident or non-resident. For Medical Wards. Combined General Training School with Queen Mary's and St. Mary's Hospitals.

Poplar Hospital, London, E.14 (General—120 beds). Resident or non-resident. For night duty. **ALSO** Staff Nurses for Children's Ward (15 cots) and for Theatre. Resident or non-resident.

Queen Elizabeth Hospital for Children, Hackney Road, London, E.2, Shadwell, London, E.1, and Banstead, Surrey. Staff Nurses for Wards Res. or non-res. S.R.N. for duties at Hackney Road, Shadwell or Banstead, but **applications to Matron, Queen Elizabeth Hospital, Hackney Road, London, E.2.**

Queen Mary's Hospital for the East End, West Ham Lane, Stratford, E.15 (General and Midwifery—164 beds, including 37 Maternity). Resident or non-resident. For Out-patients' Department.

Rochford General Hospital, Rochford, Essex (620 beds). Resident or non-resident. For General and Geriatric Wards. **ALSO** suitably qualified staff for Chest Unit. **Applications to the Superintendent of Nursing.**

Rush Green Hospital, Romford (General — 301 beds). Res. or non-res. For General duty. Hospital within easy reach of London. If non-resident, London Weighting payable.

St. Andrew's Hospital, Devons Road, Bow, E.3 (General—505 beds). Resident or non-resident.

St. Ann's General Hospital, St. Ann's Road, Tottenham, N.15 (540 beds). Res. or non-res. **TWO** for Surgical Ward; **ONE** for Geriatric Ward; **TWO** for Chest Wards.

St. George's Hospital, Hornchurch, Essex (Geriatrics — 424 beds). Res. or non-res. For night duty

St. Leonard's Hospital, Nuttall Street, London, N.1 (General—192 beds). Full-time. Resident or non-resident.

St. Mary's Hospital, 14 Pope's Lane, Colchester (Assistant Nurse Training School—171 beds). Res. or non-res. For Medical and Surgical Wards.

St. Michael's Hospital, Chase Side Crescent, Enfield, Middlesex (Chronic — 310 beds). Res. or non-res. S.R.N.

South Lodge Hospital, Winchmore Hill, London, N.21 (General and I.D. — 243 beds). Res. or non-res. S.R.N. for General and E.N.T. Wards. Also for Surgical Ward.

The Prince of Wales's General Hospital, London, N.15 (320 beds). Resident or non-resident. S.R.N. **ONE** for Medical and **ONE** for Private Wing (25 beds). S.R.N. **ONE** Night Staff Nurse for Medical Unit, S.R.N.

Victoria Hospital, Romford, Essex (99 beds). Res or non-res. For night duty and with theatre experience, also **ONE** for day duty. Hospital within easy reach of London by fast electric railway.

Westcliff Hospital, Balmoral Road, Westcliff-on-Sea, Essex (111 beds). Resident or non-resident. For General Medical Ward.

W. J. Courtauld Hospital, Braintree, Essex (41 beds). Resident or non-resident.

STAFF NURSERY NURSES

St. Andrew's Hospital, Devons Road, Bow, E.3 (General—505 beds). Resident or non-resident. Female. N.N.E.B.

STAFF NURSES (MALE)

Chingford Hospital, Larkshall Road, Chingford, E.4 (Assistant Nurse Training School—100 beds). Non-resident. Medical and Post-operative Wards.

Eastern Hospital, E.9. Resident or non-resident. S.R.N. For new V.D. Clinic. Extra qualifications and previous experience an advantage. Staff Nurse salary, plus allowance £20 p.a.

Heath Hospital, Tendring, Nr. Clacton-on-Sea, Essex (Chronic Sick—143 beds). Staff Nurses, res. or non-res. Also **TWO** required, res. or non-res. Flat available for married couple.

High Wood Hospital, Ongar Road, Brentwood, Essex. Resident or non-resident. Full or part-time, for day duty. Geriatric Wards.

Myland Hospital Mill Road, Colchester (179 beds, mainly general). Res. or non-res. **ONE** for Male Medical and Surgical Recovery Ward.

Poplar Hospital, London, E.14 (General — 120 beds). Non-resident. For night duty.

Queen Mary's Hospital for the East End, West Ham Lane, Stratford, E.15 (General and Midwifery—164 beds, including 37 Maternity). Non-resident. For Out-patient Department.

St. George's Hospital, Hornchurch, Essex (Geriatrics — 424 beds). Non-res. Additional staff required for opening of further beds.

POST-GRADUATE TRAINING

Broomfield Hospital, Chelmsford, Essex (Modern Hospital—307 beds). Res. or non-res. **FEMALE** Staff Nurses. Post-graduate Course for B.T.A. Certificate one year. Examinations: May and November.

General Hospital, Rochford, Maternity Unit. PREMATURE AND SPECIAL BABY CARE TRAINING COURSE. Applications are invited from S.R.N.s and S.C.M.s for the above training. The course is for six months and a certificate will be awarded to successful students. **Further particulars from Superintendent Midwife.**

Queen Mary's Hospital for the East End, West Ham Lane, Stratford, E.15 (General and Midwifery—164 beds, including 37 Maternity). Female. Resident or non-resident. For Post-graduate Theatre Course.

St. John's Hospital, Wood Street, Chelmsford, Essex. Courses in **Premature Baby Care. Theatre.** Six months' duration for S.R.N.s, S.C.M.s or S.E.A.N.s. Certificate given. Resident or non-resident. Schools commence 1st August, 1st November, 1st May.

ENROLLED NURSES (FEMALE)

Barking Hospital, Upney Lane, Barking, Essex (Maternity with Medical and Surgical Wards—117 beds). Res. or non-res.

Black Notley Hospital, Nr. Braintree, Essex (Complete Training School, General and Orthopaedic—516 beds). Res. or non-res.

Broomfield Hospital, Chelmsford, Essex (311 beds). **ONE** for General Post-operative wards and **ONE** for Thoracic Surgery. Also S.E.A.N. with B.T.A. Certificate. Opportunity to train for same. Resident or non-resident.

Chadwell Heath Hospital, Grove Road, Chadwell Heath, Essex (I.D. and Geriatrics — 178 beds). Res. or non-res. Full or part-time.

Chase Farm Hospital, The Ridgeway, Enfield (388 beds). Non-resident. State enrolled, full or part-time.

Chingford Hospital, Larkshall Road, Chingford, E.4 (Assistant Nurse Training School—100 beds). Resident or non-resident. For Medical and Post-operative Wards.

Clacton and District Hospital, Freeland Road, Clacton-on-Sea (General—58 beds). Assistant Nurse Training School. Res. or non-res.

ENROLLED NURSES (FEMALE)—Contd.

Connaught Hospital, Walthamstow, E.17 (General Training School for Nurses — 123 beds). Resident or non-resident. State Enrolled Assistant Nurses to work on wards and in departments.

Dagenham Hospital, Rainham Road South, Dagenham, Essex (T.B. and one Temp. Geriatric Ward—145 beds). Res. or non-res. For Geriatric and T.B. Wards.

East Ham Memorial Hospital, Shrewsbury Road, Forest Gate, E.7 (Acute—201 beds). Resident or non-resident.

Eastern Hospital, Homerton Grove, London, E.9 (I.D., etc). Res. or non-res.

Enfield War Memorial Hospital, Enfield, Middlesex (Acute General — 58 beds). Res. or non-res.

Forest Hospital, Buckhurst Hill, Essex (Assistant Nurse Training School — 44 beds). Resident or non-resident. For Wards.

Harold Wood Hospital, Harold Wood, Essex (General Training School — 415 beds). Resident or non-resident. For Wards—day or night duty.

Southend-on-Sea Hospital Management Committee
VICTORIA HOSPITAL
KING'S ROAD, WESTCLIFF-ON-SEA

SISTER-IN-CHARGE required for small busy surgical hospital of 38 beds. Resident or non-resident.

For details apply to the **Superintendent of Nursing, General Hospital, Prittlewell Chase, Southend-on-Sea, Essex.**

Harts Hospital, Woodford Green, Essex (Tuberculosis and Acute Chest — 100 beds). Resident or non-resident. S.E.A.N.

Heath Hospital, Tendring, Nr. Clacton-on-Sea, Essex (Chronic Sick—143 beds). S.E.A.N.s, res. or non-res. Also **TWO** required, res. or non-res. Flat available for married couple (or two females).

Herts and Essex General Hospital, Bishop's Stortford, Herts. (341 beds). Resident or non-resident. General Wards. 44 hour week.

High Wood Hospital, Ongar Road, Brentwood, Essex. Resident or non-resident. Full and part-time, for day and night duty. Geriatric Wards.

King George Hospital, Eastern Ave., Ilford, Essex (208 beds). Res. or non-res. Experience in acute medical and surgical nursing required. Day or night duty.

London Jewish Hospital, Stepney Green, E.1 (General—130 beds). Res. or non-res. 44 hour week.

Mile End Hospital, Bancroft Road, London, E.1 (General 476 beds). Non-res. For Acute Medical and Surgical Wards. Also required for night duty. 44 hour week.

North Middlesex Hospital, Silver Street, Edmotonn, N.18 (General — 832 beds). Resident or non-resident. Full and part-time. **ALSO** at Tower Annexe, The Bishop's Avenue, N.2 (Maternity — 23 beds).

Plaistow Hospital, Samson Street, London, E.13 (211 beds). Resident or non-resident. Full or part-time.

Poplar Hospital, East India Dock Road, E.14 (General—120 beds). Resident or non-resident.

Queen Elizabeth Hospital for Children, Hackney Road, London, E.2, Shadwell, London, E.1, Banstead, Surrey. Non-res. For night duty at **Hackney Road.**

Queen Mary's Hospital for the East End, West Ham Lane, Stratford, E.15 (General and Midwifery—163 beds, including 37 Maternity). Resident or non-resident.

St. Andrew's Hospital, Devons Road, Bow, E.3 (General—505 beds). Resident or non-resident.

St. George's Hospital, Hornchurch, Essex (Geriatrics — 424 beds). Res. or non-res.

St. John's Hospital, Wood Street, Chelmsford, Essex. Resident or non-resident. For General Wards.

St. Matthew's Hospital, Shepherdess Walk, London, N.1. TWO female State Enrolled Nurses required in this Assistant Nurse Training School. Apply to Matron.

St. Michael's Hospital, Chase Side Crescent, Enfield, Middlesex (Chronic — 310 beds). Res. or non-res.

ENROLLED NURSES (FEMALE)—Contd.

St. Peter's Hospital, Maldon, Essex (140 beds). Res. or non-res. For Chronic Sick Wards.

South Lodge Hospital, Winchmore Hill, London, N.21 (General and I.D. — 243 beds). Res. or non-res.

Westcliff Hospital, Balmoral Road, Westcliff-on-Sea, Essex (111 beds). Resident or non-resident. For General Medical Ward.

ENROLLED NURSES (MALE)

Chingford Hospital, Larkshall Road, Chingford, E.4 (Assistant Nurse Training School—100 beds). Non-resident. For Medical and Post-operative Wards.

Harold Wood Hospital, Harold Wood, Essex (General Training School — 415 beds). Resident or non-resident. For Wards—day or night duty.

Heath Hospital, Tendring, Nr. Clacton-on-Sea, Essex (Chronic Sick—143 beds). Res. or non-res. Also **TWO** required, res. or non-res. Flat available for married couple.

High Wood Hospital, Ongar Road, Brentwood, Essex. Resident or non-resident. Full and part-time, for day and night duty, Geriatric Wards.

St. George's Hospital, Hornchurch, Essex (Geriatrics—424 beds). Non-res.

NURSING AUXILIARIES (FEMALE)

Black Notley Hospital, Nr. Braintree, Essex (Complete Training School, General and Orthopaedic—516 beds). Res. or non-res.

Connaught Hospital, Walthamstow, E.17 (General Training School for Nurses — 123 beds). Resident or non-resident. Nursing experience essential. For work on Medical and Surgical Wards. Day and night duty.

Eastern Hospital, Homerton Grove, London, E.9 (I.D., etc.). Res. or non-res.

High Wood Hospital, Ongar Road, Brentwood, Essex. Resident or non-resident. Full-time, for day duty, Geriatric Wards.

London Jewish Hospital, Stepney Green, E.1 (General—130 beds). Res. or non-res. 44 hour week.

Mile End Hospital, Bancroft Road, London, E.1 (General—476 beds). Non-res. 44 hour week.

North Middlesex Hospital, Silver Street, Edmonton, N.18 (General — 832 beds). Resident or non-resident; **AND** for Maternity Unit (101 beds). **ALSO** at Tower Maternity Annexe, The Bishop's Avenue, N.2 (Maternity—23 beds).

NURSING AUXILIARIES (MALE)

Bethnal Green Hospital, Cambridge Heath Road, E.2. Nursing Auxiliary, male, required for ward duties and Theatre relief. **Apply to Matron.**

High Wood Hospital, Ongar Road, Brentwood, Essex. Resident or non-resident. Full-time, for day duty, Geriatric Wards.

MENTAL NURSING APPOINTMENTS

STAFF NURSES (FEMALE)

Goodmayes Hospital, Ilford, Essex (728 female beds). Situated on the borders of Essex, within easy reach of London's shops and theatres. Resident or non-resident. Excellent social and recreational facilities. **Apply to Matron.**

North Middlesex Hospital, Silver Street, Edmonton, N.18 (General — 832 beds). Res. or non-res.

St. George's Hospital, Hornchurch. Res. or non-res. For duty in **Ingrebourne Centre** (Neurosis Unit).

STAFF NURSES (MALE)

North Middlesex Hospital, Silver Street, Edmonton, N.18 (832 beds). Non-resident. (33)

MANCHESTER REGIONAL HOSPITAL BOARD

Applications are invited for the undermentioned appointments, which should be sent, together with details of age, qualifications, training and experience, and the names of two referees (or copies of two recent testimonials), to THE MATRON of the appropriate hospital, from whom further details may be obtained if necessary. Salaries in accordance with appropriate National Scales.

LANCASHIRE

ASSISTANT MATRON

Bridgewater Hospital, Patricroft (Chronic Sick and Psychiatric — 319 beds). Resident. This hospital has recently been modernised and re-equipped. Enrolled Nurse Training School. Application forms from Group Secretary, Park Hospital, Davyhulme, Manchester.

PRINCIPAL SISTER TUTOR

Ancoats Hospital, Mill Street, Manchester, 4 (Complete General Training School) (152 beds).

TUTORS

Royal Manchester Children's Hospital, Pendlebury, Nr. Manchester (Paediatric —227 beds). Sister Tutor required as soon as possible. Candidates must hold a Sister Tutor's Diploma. Assistant Tutor also required. Preference will be given to candidates holding the R.S.C.N. Certificate. Good teaching experience.

Preston Royal Infirmary, Preston (General, Acute and Continuation—526 beds). Immediate vacancy for Tutor for increase of staff in Senior School of 160 students. Ophthalmic, E.N.T., gynaecology, urology, obstetrics, neurosurgery experience available. Sister Tutor Diploma or M.T.D. Resident or non-resident.

NIGHT SUPERINTENDENTS

Lancaster Moor Hospital, Lancaster (1,650 female beds). Resident or non-resident. The majority of beds are for psychiatric patients, but there is also an Acute Unit for neurosurgery, ophthalmic and orthopaedic patients. S.R.N., R.M.N. preferred. Applications to reach the Group Secretary, by 15th July, 1961.

Victoria Hospital, Burnley (Acute—173 beds), Grade A. For General Training School with 171 beds, including a busy Casualty Department. Excellent experience in progressive hospitals. Vacancy September, 1961, due to present Superintendent commencing the College of Nursing Administration Course.

NIGHT SISTERS

Monsall Hospital, Newton Heath, Manchester, 10 (I.D. and T.B.—465 beds). Staff of three, off duty three nights per week.

Manchester Victoria Memorial Jewish Hospital, Elizabeth Street, Manchester, 8 (Non-sectarian—103 beds). Senior. Resident or non-resident. Vacant 1st August, 1961, due to retirement.

HOUSEKEEPING SISTER

Meathop Hospital, Grange-over-Sands (Tuberculosis — 50 beds). Part-time applicant would be considered. Evening duty two or three evenings per week. Post probably suitable for retired nurse.

THEATRE SUPERINTENDENT

Victoria Hospital, Burnley (Acute—173 beds). Applicants must have had orthopaedic experience. The post offers good all-round experience in a busy twin theatre suite.

THEATRE SISTERS

Ancoats Hospital, Mill Street, Manchester, 4 (Complete General Training School) (152 beds). Junior.

Oldham and District General Hospital, Rochdale Road, Oldham (Mainly General —965 beds). Juniors, resident or non-resident.

WARD SISTERS

Springfield Park Hospital, Bolton Road, Rochdale (40 beds). Full or part-time, for small Post-operative Surgical and Orthopaedic Unit. Resident or non-resident post. 44 hour week in operation.

Birch Hill Hospital, Rochdale (General —746 beds). For modern Ear, Nose and Throat Department offering excellent in-patient, out-patient and theatre experience. Must be S.R.N. and have previous experience as Ward Sister or Staff Nurse. Preferably in Ear, Nose and Throat work. Certificate of Institute of Otology an advantage.

WARD SISTERS—Contd.

Oldham and District General Hospital, Rochdale Road, Oldham (965 beds, 327 Geriatric). (a) For Geriatric Wards: part of Pupil Nurse Training School. Resident or non-resident. (b) Juniors for Medical Wards. Resident or non-resident.

Royal Infirmary, Blackburn (Acute—262 beds). Vacancy in September for Second Sister, Medical Departments, which consists of 19 male and 19 female beds.

Monsall Hospital, Newton Heath, Manchester, 10 (I.D. and T.B.—465 beds). For Poliomyelitis and Cubicle Ward.

Wrightington Hospital, Nr. Wigan (Centre for Hip Surgery) (Orthopaedic—140 adults, 30 child. Chest—100 adults, 20 child. Renal—30 adults). For adult Female Orthopaedic Ward.

Heath Charnock Hospital, Chorley (Chronic Sick—70 beds, T.B.—39 beds). For Geriatric Ward of 23 beds. Resident or non-resident.

SISTERS

Withington Hospital, Manchester, 20 (General Training School for male and female Nurses and Part I Midwifery. The hospital is part of the teaching unit for obstetrics and surgery in association with the Manchester University Medical School) (1,072 beds, including 110 Maternity). Deputy for Orthopaedic Department, including Plaster Room, Clinics and Operating Theatre. S.R.N. Resident or non-resident. 44 hour week.

MIDWIFERY TUTOR/ DEPUTY SUPERINTENDENT MIDWIFE

Oldham and District General Hospital, Rochdale Road, Oldham (Marron Maternity Unit—Premature Baby Unit—Part I Training School) (965 beds, 68 Maternity). Applications to the Superintendent Midwife.

MIDWIFERY SISTERS

Birch Hill Hospital, Rochdale (General —746 beds). S.R.N., S.C.M. (two required). Modern Maternity Unit. Part I and II Training Schools. Resident or non-resident.

STAFF MIDWIVES

Oldham and District General Hospital, Rochdale Road, Oldham (Marron Maternity Unit—Premature Baby Unit—Part I Training School) (965 beds, 68 Maternity). S.R.N., S.C.M. Good experience in all departments. Resident or non-resident. 88 hour fortnight.

PUPIL MIDWIVES

Withington Hospital, Manchester, 20 (General Training School for male and female Nurses and Part I Midwifery. The hospital is part of the teaching unit for obstetrics and surgery in association with the Manchester University Medical School) (1,072 beds, including 110 Maternity). There are vacancies in the school commencing 21st October, 1961, and at three monthly intervals. The course includes one week's preliminary training prior to commencing six months' course and weekly study periods. Training in gas and air analgesia given. The 44 hour week includes one day, two half days, one long morning off duty until 1 p.m. and one split duty rota weekly. All lectures and study days are arranged in on-duty periods. Resident or non-resident.

Preston Royal Infirmary, Preston (General, Acute and Continuation—526 beds). Well-staffed Midwifery Department of 50 beds has vacancies for school, starting 20th July, and 20th October, 1961. Pupils may be resident or non-resident.

Birch Hill Hospital, Rochdale (General —746 beds). Training offered in Midwifery for Part I, Part II, or both parts of C.M.B. Examination. Modern department with Premature Baby Unit. Weekly study day and straight shift system.

MALE CHARGE NURSE

Oldham and District General Hospital, Rochdale Road, Oldham (965 beds, 327 Geriatric). For Geriatric Wards. 88 hour fortnight.

STAFF NURSES (THEATRE)

Ancoats Hospital, Mill Street, Manchester, 4 (Complete General Training School) (152 beds).

Queen Victoria Hospital, Morecambe (General—100 beds).

NIGHT STAFF NURSE

Oldham Royal Infirmary, Union Street West, Oldham (General—204 beds). For General Wards. and Departments and Theatre.

STAFF NURSES (MALE or FEMALE)

Oldham and District General Hospital, Rochdale Road, Oldham (Mainly General —965 beds, 327 geriatric). For new Geriatric Unit to be opened shortly.

Victoria Hospital, Burnley (Acute — 173 beds). For ophthalmic training.

Devonshire Road Hospital, Blackpool (133 beds). For full-time duty. 44 hour week.

Ancoats Hospital, Mill Street, Manchester, 4 (Complete General Training School) (152 beds). (a) For General Wards. (b) For Children's Ward.

Springfield Park Hospital, Bolton Road, Rochdale (40 beds). Full or part-time. for small Post-operative Surgical and Orthopaedic Unit. Resident or non-resident posts. 44 hour week in operation.

Royal Manchester Children's Hospital, Pendlebury, Nr. Manchester (Paediatric — 227 beds). R.S.C.N. for increasing ward establishment. Also for night duty and the Metabolic Unit.

Oldham and District General Hospital, Rochdale Road, Oldham (Mainly General —965 beds). For Out-patient Department, Theatre and Wards. Resident or non-resident. 88 hour fortnight.

Oldham Royal Infirmary, Union Street West, Oldham (General—204 beds). For the Orthopaedic Ward, Casualty Department, Out-patient Department, Theatre and Wards.

Bridgewater Hospital, Patricroft (Chronic Sick and Psychiatric — 319 beds) (Enrolled Nurse Training School). Resident or non-resident, for Geriatric Unit.

Monsall Hospital, Newton Heath, Manchester 10 (I.D. and T.B.—465 beds).

Wrightington Hospital, Nr. Wigan (Centre for Hip Surgery) (Orthopaedic—140 adults, 30 child. Chest—100 adults, 20 child. Renal—30 adults). For full-time day duty and full-time night duty.

Stretford Memorial Hospital, Stretford (61 beds, 21 Maternity, 40 general). Resident or non-resident, for theatre and ward duties.

Deepdale Hospital, Preston (T.B., I.D. and Continuation — 104 beds). S.R.N. Full-time or part-time.

Chorley and District Hospital, Chorley (General and Maternity — 85 beds). S.R.N. Full-time or part-time.

Marsden Hospital, Burnley (Chest Diseases, Acute Medical and Paediatrics —78 beds). Day or night duty.

Hartley Hospital, Colne (General—44 beds). Day or night duty.

STAFF NURSES (FEMALE)

Birch Hill Hospital, Rochdale (General —746 beds). S.R.N. for Premature Baby Unit. Opportunity to obtain certificate in premature baby care.

NURSERY NURSES

Chorley and District Hospital, Chorley (General and Maternity—85 beds). Two for work on the Maternity Wards.

ENROLLED NURSES (MALE or FEMALE)

Bridgewater Hospital, Patricroft (Chronic Sick and Psychiatric — 319 beds). Resident or non-resident, for Geriatric Unit (Enrolled Nurse Training School).

Monsall Hospital, Newton Heath, Manchester, 10 (I.D. and T.B.—465 beds).

Wrightington Hospital, Nr. Wigan (Centre for Hip Surgery) (Chest—100 adults, 20 child. Orthopaedic — 140 adults, 30 child. Renal — 30 adults). For full-time day duty and full-time night duty.

ENROLLED NURSES (MALE OR FEMALE)—Contd.

Stretford Memorial Hospital, Stretford (61 beds, 21 Maternity, 40 General). Resident or non-resident.

Deepdale Hospital, Preston (T.B., I.D. and Continuation—104 beds). Full- or part-time.

Ancoats Hospital, Mill Street, Manchester, 4 (Complete General Training School) (152 beds).

ENROLLED NURSES (FEMALE)

Sharoe Green Hospital, Preston (General and Maternity—375 beds).

Chorley and District Hospital, Chorley (General and Maternity—85 beds). Two night duty on Maternity Ward.

STUDENT NURSES

Withington Hospital, Manchester (General Training School for male and female Nurses and Part I Midwifery. The hospital is part of the teaching unit for obstetrics and surgery in association with the Manchester University Medical School) (1,072 beds, including 110 Maternity). Vacancies for male and females exist in the Preliminary Training School in September, 1961, and at three monthly intervals. Modern teaching. The 44 hour week includes one and half-days, one long morning off until 1 p.m. and only one split duty weekly. Outdoor uniform (navy blue and cap) is supplied free of charge to all Student Nurses.

Ancoats Hospital, Mill Street, Manchester, 4 (Complete General Training School) (152 beds).

Monsall Hospital, Newton Heath, Manchester, 10 (I.D. and T.B.—465 beds). (a) Training Unit for Fever Nurses. Student Nurses for two years' training to qualify as State Registered Nurses. (b) Training Unit for British Tuberculosis Association certificate. Student Nurses required for the British Tuberculosis Association certificate.

Salford Royal Hospital, Chorley Street, Salford, 3 (Acute General—[illegible]). There are vacancies in the October intake. The curriculum covers a period of three years to State Registered Nurse. A good standard of education is required and candidates must have reached the age of [illegible].

PUPIL NURSES

Monsall Hospital, Newton Heath, Manchester, 10 (I.D. and T.B.—465 beds). Female, for two years' training.

CHESHIRE

DEPARTMENTAL MIDWIFERY SISTER

Stepping Hill Hospital, Stockport (General—548 beds). For the Midwifery Unit of 58 beds. Training School for Pupil Midwives.

MIDWIFERY SISTER

Aspland Maternity Home, Hyde (Maternity—16 beds). To take charge in Matron's absence.

Stepping Hill Hospital, Stockport (General—548 beds). Experienced sister for modern Midwifery Unit of 58 beds. Part I Training School for Pupil Midwives.

STAFF MIDWIVES

Aspland Maternity Home, Hyde (Maternity—16 beds).

Stepping Hill Hospital, Stockport (General—548 beds). Full or part-time for modern Midwifery Unit of 58 beds. Part I Training School for Pupil Midwives.

PUPIL MIDWIVES

Stepping Hill Hospital, Stockport (General—548 beds). For commencing October, 1961, and [illegible] 1962.

**ST. MARY'S HOSPITAL
PRINCESS LOUISE KENSINGTON
HOSPITAL FOR CHILDREN
. QUINTIN AVENUE, LONDON, W.10**

pplications are invited for full-time or -time **Staff Nurses.** Vacancies in: nt-patients' and Surgical Ward.
R.N., with children's experience or C.N.
pply to Matron for application form. (4181)

GUY'S HOSPITAL, LONDON, S.E.1

pplications are invited for the following s:
Nurses in the Operating Theatres of 's Unit at New Cross Hospital and of the ate Wing at Guy's Hospital.
Nurses in the Private Wing.
Nurses in the Guy's Neurosurgical of the Maudsley Hospital.
r further particulars apply the Matron, details of training and experience. (x4193)

**THE LONDON HOSPITAL, E.1
THE MARIE CELESTE HOMES
17 SUNSET AVENUE
WOODFORD, ESSEX**

pplications are invited from **State Regis. Nurses** for duty at the above annexe of London Hospital, which is a home for men and 23 women long-stay patients. is a resident or non-resident post. pplication, in writing, to The Matron, London Hospital, Whitechapel, London. (4213)

**THE LONDON HOSPITAL
WHITECHAPEL E.1**

plications are invited from State Regis- Nurses and State Certified Midwives for post of **Staff Midwife** at Queen Mary's rnity Home, Hampstead, which is an of the London Hospital. 44 hour
plications should be made, in writing, the Matron. (x4214)

**ST. GEORGE'S HOSPITAL, S.W.1
ATKINSON MORLEY BRANCH
WIMBLEDON**

le and female **Staff Nurses** (full or part- required for Psychiatric Department. and R.M.N. or R.M.N. only. Resi- or non-resident.
ly Matron. (4215)

**ST. COLUMB'S HOSPITAL
LONDONDERRY, N. IRELAND**

Nurses required urgently at above tal (170 beds—Chest, Medical, Ortho- and Minor Surgery). Whitley scale 44 hour week.
plications, as soon as possible, giving particulars of age, training, experience, to Matron, St. Columb's Hospital, Drive, Londonderry. (4293)

WEST INDIAN NURSES

**urgently required
Company owned modern hospital in**

TRINIDAD, W.I.

Applicants should be fully trained and qualified Midwives and have theatre experience. Preference be given to those born in Trinidad. Salary according to experience. Free ge out.
For application form please apply to Newspaper or telephone Miss Tidy REGent 8450. (4184)

**ST. MARY'S HOSPITAL
CHILDREN'S DEPARTMENT
PRINCESS LOUISE KENSINGTON
HOSPITAL FOR CHILDREN
QUINTIN'S AVENUE, LONDON, W.10**

Nurse, with R.S.C.N. or S.R.N., with 's experience, required for night duty Babies' Ward.
with full particulars, to The Matron. (3604)

**UNIVERSITY COLLEGE HOSPITAL
GOWER STREET, LONDON, W.C.1**

lications are invited for the following s:
Staff Nurse in the National Dental , Great Portland Street.
Part-time **Staff Nurse** in the Chest Clinic s per week).
posts are non-resident.
apply, with full particulars, to the (4105)

**ST. MARY'S HOSPITAL
CHILDREN'S DEPARTMENT
PRINCESS LOUISE KENSINGTON
HOSPITAL FOR CHILDREN
QUINTIN'S AVENUE, LONDON, W.10**

Nurse, with R.S.C.N. or S.R.N.; with experience, required for the Surgical
with full particulars, to The Matron. (3605)

**G CROSS GROUP OF HOSPITALS
WEST LONDON HOSPITAL
HAMMERSMITH ROAD
HAMMERSMITH, W.6**

me **Staff Nurse** required for Psychi- Out-patients' Department.
tions to Matron. (4138)

MANCHESTER REGIONAL HOSPITAL BOARD—*Contd.*

CHESHIRE—Contd.

STAFF NURSES (MALE or FEMALE)

Stepping Hill Hospital, Stockport (General—548 beds). Full or part-time, for day or night duty, for Wards, Theatres or Departments.

ENROLLED NURSES (MALE or FEMALE)

Stepping Hill Hospital, Stockport (General—548 beds). Full or part-time, for day or night duty, for Wards, Theatres or Departments.

Marple Dale Hospital, Marple (Tuberculosis—100 beds). Resident or non-resident.

ENROLLED NURSES (MALE)

Special Clinic, Crewe. Enrolled Nurse, preferably with F.I.T.V. qualifications or V.D. Orderly (F.I.T.V.) required for position involving duties in a central syringe service and special treatment department. Applications to the Group Secretary, Barony Hospital, Nantwich, Cheshire.

STUDENT NURSES

Stepping Hill Hospital, Stockport (General—548 beds). Nurses on Supplementary Registers accepted for shortened period of training.

WESTMORLAND

**ETHEL HEDLEY ORTHOPAEDIC
HOSPITAL, WINDERMERE**
(Children—50 beds)

Staff Nurses.

MENTAL NURSING VACANCIES

**BROCKHALL HOSPITAL
LANGHO
Nr. BLACKBURN, LANCS.**
(2,172 beds)

Assistant Matron. One of several. Applicants must be Registered Nurses for the Subnormal; S.R.N. will be an additional recommendation. The hospital is comprehensive and is a recognised training school. Residential accommodation is available. Applications to the Medical Superintendent.

**LANCASTER MOOR HOSPITAL
LANCASTER**
(2,258 beds)

Ward Sisters. R.M.N. Full-time. There are good opportunities for Nurses holding S.R.N. and R.M.N. qualifications. Resident or non-resident.

**BRIDGEWATER HOSPITAL
PATRICROFT, LANCASHIRE**
(Chronic Sick and Psychiatric—319 beds)

Female Psychiatric Wards
Sisters. Resident or non-resident.
Female Nursing Assistant. Full or part-time.

Male Psychiatric Ward
Male Staff Nurse, non-resident, for either day or night duty.

**OLDHAM AND DISTRICT
GENERAL HOSPITAL
ROCHDALE ROAD
OLDHAM, LANCS.
(Psychiatric Unit)**
(965 beds, 220 psychiatric)

Staff Nurse for Female Wards. Resident or non-resident. 88 hour fortnight.
Sister for Female Ward. Resident or non-resident. 88 hour fortnight.

STUDENTS. There are vacancies for **Student Nurses, Pupil Nurses** and **Pupil Midwives** at Training Hospitals (including Mental Hospitals and Mental Deficiency Institutions) in all parts of the Region, which comprises parts of Lancashire, Cheshire, Derbyshire and Westmorland. Applicants who wish to enter training should write to the Matron of the hospital of their choice. A list of hospitals in the region which are recognised Training Schools for Student Nurses, Pupil Nurses and Pupil Midwives will be sent on application to the Nursing Officer, Manchester Regional Hospital Board, Cheetwood Road, Manchester, 8. (70)

**THE NATIONAL HOSPITAL,
QUEEN SQUARE, LONDON, W.C.1.
and
MAIDA VALE HOSPITAL, W.9.
(Neurology, Neurosurgery, Respiratory Failure Unit).**

These Post-Graduate Hospitals offer unique experience to Qualified Nurses (S.R.N.) and Enrolled Nurses (S.E.A.N.).

Appointments may be held for temporary periods—part-time posts are available. Residence optional.

Apply, in writing, to Matron, The National Hospital, W.C.1. (3436)

SALOP COUNTY COUNCIL

Staff Nursery Nurse required at Cruckton Hall Residential Nursery, Cruckton, near Shrewsbury, a baby unit of ten.
Salary, aged 20 and over, £483-£630 per annum, less £175 per annum for board and lodging. Superannuable post.
Application forms from the Children's Officer, 18/20 Castle Street, Shrewsbury. (4207)

ST. GEORGE'S HOSPITAL, S.W.1

Vacancies for **Staff Nurses** in Neurosurgical Unit. Excellent practical experience in nursing adults and children. Resident or non-resident.
Apply to the Matron, Atkinson Morley Hospital, Copse Hill, Wimbledon, S.W.20. (3998)

**ST. JOHN'S HOSPITAL FOR
DISEASES OF THE SKIN
OUT-PATIENT DEPARTMENT
LISLE STREET, W.C.2**

Staff Nurse required, non-resident. Theatre experience an advantage.
Applications to Matron, In-patient Department, Homerton Grove, London, E.9. (3600)

**GENERAL LYING-IN HOSPITAL
YORK ROAD, LONDON, S.E.1
Parts I and II Training School**

Vacancies exist for **Staff Midwives,** for a one-year appointment. Experience given in all departments, including out-patient clinics, and domiciliary midwifery if desired.
Apply to Matron. (3898)

**KING'S COLLEGE HOSPITAL
DENMARK HILL, LONDON, S.E.5**

Applications are invited for the post of **Staff Nurse** in the Operating Theatre from State Registered Nurses who have had some theatre experience. General and Specialised types of work in six theatres.
Apply, giving particulars of training and experience, to Matron. (46)

**UNITED OXFORD HOSPITALS
CHURCHILL HOSPITAL
HEADINGTON, OXFORD**
THEATRE STAFF NURSES

There are vacancies for **Trained Nurses** to undertake six months' post-graduate experience in a very busy Theatre Unit.
Experience in all types of surgery available.
Applications to Matron. (3901)

**NATIONAL HEART HOSPITAL
WESTMORELAND STREET, W.1, AND
MAIDS MORETON, BUCKINGHAM
Post-graduate Teaching Hospital**

Staff Nurses and State Enrolled Assistant Nurses required for London and Country Branch Hospitals.
Apply Matron, Westmoreland Street, W.1. (12)

**KING'S COLLEGE HOSPITAL
DENMARK HILL, LONDON, S.E.5**

Applications are invited for the post of **Staff Nurse** in the Children's Ward. Applicants must be State Registered Nurses and Registered Sick Children's Nurses or Registered Sick Children's Nurse.
Apply to Sister Matron, giving details of training and experience. (3904)

**UNITED OXFORD HOSPITALS
CHURCHILL HOSPITAL
HEADINGTON, OXFORD**

Staff Nurse required for Anaesthetic Department of a busy Theatre Unit. Experience in this type of work preferred, but not essential.
Applications to Matron. (2328)

WESTMINSTER HOSPITAL

A STAFF NURSE in each of the following departments:—
(1) Theatre; (2) X-Ray Department; (3) Ophthalmic Unit (*Ophthalmic Nursing Diploma essential*); 4) Children's Ward (R.S.C.N.).

A STAFF MIDWIFE in:—
Maternity Unit.

Please apply to Matron, Westminster Hospital, S.W.1. (3549)

**UNITED BIRMINGHAM HOSPITALS
BIRMINGHAM MATERNITY HOSPITAL
LOVEDAY STREET, BIRMINGHAM, 4**

Staff Midwives, S.R.N., S.C.M., resident or non-resident, required.
Applications to Matron. (90)

**THE ROYAL FREE HOSPITAL
GRAY'S INN ROAD
LONDON, W.C.1**

Staff Nurse required for Encephalography Department. Resident or non-resident. Free evenings and week-ends. Previous experience not essential.
Apply to Matron, giving particulars of age and training. (4114)

**THE NATIONAL HOSPITAL
QUEEN SQUARE, W.C.1
and
MAIDA VALE HOSPITAL, W.9**

Appointments open to **S.R.N.s** interested in Neurosurgical Theatre technique—minimum period of four months.
Apply, in writing, to Matron, The National Hospital, W.C.1. (3437)

**THE UNITED BIRMINGHAM HOSPITALS
THE CHILDREN'S HOSPITAL**

Staff Nurses, S.R.N., R.S.C.N., required for wards of this hospital. **Staff Nurses,** S.R.N., required for Theatres and Out-patients' Department. Resident or non-resident. Full or part-time.
Apply to Matron, Children's Hospital, Birmingham, 16. (4156)

SOUTH-EAST METROPOLITAN REGIONAL HOSPITAL BOARD

STUDENT NURSES

Vacancies exist at the following hospitals. Training usually lasts three years. An allowance of between £299-£336 is paid during training, less £128 for board, lodging and uniform if resident. Dependants' allowances payable where appropriate. Four weeks' paid leave annually. Please apply for full details and application form to the Matron of the hospital concerned.

GRAVESEND & NORTH KENT HOSPITAL

GRAVESEND, KENT (142 beds)

General Training School for female Students. Study day system of training. Three-year Course including twelve weeks in Central Preliminary Training School. Hospital within easy access of London. Homely residential accommodation available. Nurses on Supplementary Register and S.E.A.N.s accepted for shortened period of training. Brochure available from Matron who will be pleased to interview interested candidates.

DULWICH HOSPITAL

EAST DULWICH GROVE, LONDON, S.E.22
(General—449 beds)

General training given to female and male students. Three-year course, including 12 weeks in Preliminary Training School. Block system of training. Forty-hour week in operation. Post-registration students accepted for reduced period of training. There is an association with King's College Hospital Medical School for the teaching of medical students. Brochure available. Courses commence January, April, July and October annually.

ROYAL SUSSEX COUNTY HOSPITAL

EASTERN ROAD, BRIGHTON, SUSSEX (314 beds)

Complete three years' general training. Preliminary Training School on sea front. Brochure available. Next course commences 5th September, 1961.

BECKENHAM HOSPITAL

CROYDON ROAD, BECKENHAM, KENT (100 beds)

Progressive Student Nurse Training School with new modern department. Pleasantly situated. Within easy access of the West End of London.

There are also vacancies for Student Nurses and Pupil Nurses at other hospitals in this Region, which covers South-East London, Kent and East Sussex. Lists of hospitals recognised as training schools may be obtained on application to the Nursing Officer, South-East Metropolitan Regional Hospital Board, 40 Eastbourne Terrace, London, W.2.

TRAINED NURSES

On behalf of the Hospital Management Committee, applications are invited for the following appointments, and should be sent together with details of age, qualifications, training, experience, and the names of two referees (or copies of two recent testimonials), to the Matron of the appropriate hospital from whom further details may be obtained.

REGISTERED NURSE TUTORS

Dartford School of Nursing. Nurse Tutor for Preliminary Training School. Experience in Senior School between terms. Flatlet available. Applications to Superintendent of Nurse Training, Bow Arrow Lane, Dartford.

Royal Sea Bathing Hospital, Margate (215 beds at present in use for tuberculous and non-tuberculous orthopaedic conditions, including urological unit of 35 beds and orthopaedic unit of 68 beds). Qualified Nurse Tutor for training of Student Nurses for the Orthopaedic Certificate. Possession of Orthopaedic Certificate an advantage. Res. or non-res.

ADMINISTRATIVE SISTER

St. Bartholomew's Hospital, Rochester (196 beds). (Category 'b'.) For post vacant in August, good administrative experience in busy General Hospital.

DEPARTMENTAL SISTER

Orpington Hospital, Orpington (554 beds). (Category 'B'.) For Theatres. Theatre experience essential. Enquirers may visit before applying.

THEATRE SUPERINTENDENTS

All Saints' Hospital, Chatham (365 beds). Single Theatre Unit. Good general experience.

St. Bartholomew's Hospital, Rochester (196 beds). For twin modern busy Theatres; good theatre experience essential.

NIGHT SISTERS

Hainault Maternity Hospital, Lesney Park Road, Erith (24 beds). Resident or non-resident.

Orpington Hospital, Orpington (554 beds). One of five. Resident or non-resident.

West Kent General Hospital, Maidstone (141 beds). Resident or non-resident.

THEATRE SISTERS

Royal Sea Bathing Hospital, Margate (215 beds at present in use for tuberculous and non-tuberculous orthopaedic conditions, including urological unit of 35 beds and orthopaedic unit of 68 beds). Theatre Sister (Graded as Ward Sister) (One of two for busy Orthopaedic and Urological Theatre, vacant mid-July). Resident or non-resident. 88 hour fortnight.

West Kent General Hospital, Maidstone (141 beds). Resident or non-resident.

KENT

BECKENHAM HOSPITAL

(Student Nurse Training School)

POST-REGISTRATION CASUALTY COURSE

One vacancy exists for the six months' Casualty Course. Good experience in casualty and theatre work and organisation of clinics.

Applications to Matron, Beckenham Hospital, Croydon Road, Beckenham, Kent.

ORPINGTON HOSPITAL, ORPINGTON, KENT

SECOND ASSISTANT MATRON (resident or non-resident). Partly Acute Hospital, 806 beds, with General Training School. Duties include management of domestic staff and nursing administration.

Salary £877-£1,003 p.a., less £280 if resident. Candidates with good administrative experience must be S.R.N., S.C.M. and an Administrative Certificate is desirable, but not essential.

Apply, stating age, names of two referees and full details of experience, to Matron, by 8th July.

WARD SISTERS

Joyce Green Hospital, Dartford (600-700 staffed beds). Junior Ward Sisters. Also Ward Sister for Chronic Sick Ward. Resident or non-resident.

Metropolitan Convalescent Home for Children, Broadstairs (102 beds). (R.S.C.N. desirable.) Resident or non-resident. 88 hour fortnight.

Orpington Hospital, Orpington (554 beds). Resident or non-resident.

Preston Hall Chest Hospital, Maidstone (313 beds). Second Sister for Thoracic Surgical Ward.

St. Mary's Hospital, Etchinghill, Nr. Folkestone (Geriatrics — 205 beds, 80 Part III beds). Assistant Nurse Training School.

St. William's Hospital, Rochester (71 beds). For Radiotherapy Ward. Radiotherapy experience an advantage. Resident or non-resident.

WARD SISTERS (RELIEF)

Gravesend and North Kent Hospital, Gravesend (144 beds). Resident or non-resident.

Hill House Hospital, Minster, Ramsgate (178 beds at present in use for Chronic Sick and accommodation for 78 infirm residents). Resident or non-resident. 88 hour fortnight.

Princess Mary's Hospital, Margate (251 beds). (Rehabilitation Hospital for men and women.) Resident or non-resident. 88 hour fortnight.

THEATRE STAFF NURSES

Kent and Canterbury Hospital, Canterbury (Acute General—277 beds). Busy Theatre.

Kent County Ophthalmic and Aural Hospital, Maidstone (113 beds). For Aural and Ophthalmic Theatres. Resident or non-resident.

Queen Mary's Hospital, Sidcup. Full-time for Operating Theatre.

Royal Victoria Hospital, Folkestone (General—160 beds). Complete Training School for Nurses. S.R.N. Resident or non-resident.

STAFF NURSES (FEMALE)

Ashford Hospital, Ashford (General—134 beds). Complete Training School for Nurses. For Out-patient and Casualty Department combined. Also one for night duty. Resident or non-resident.

Buckland Hospital, Dover (General—199 beds), and **Royal Victoria Hospital, Dover** (66 beds), and **Dover Infectious Diseases Hospital** (34 beds). Complete Training School for Nurses and Part I Midwifery Training School for S.E.A.N.s and those with no nursing qualifications. S.R.N. for Eye Unit and Cubicle Block. Resident or non-resident.

Haine Hospital, Ramsgate (50 beds at present in use for infectious diseases, 26 beds for Chronic Sick and Dermatological Unit of 16 beds). 88 hour fortnight. Resident or non-resident.

STAFF NURSES (FEMALE)—

Herne Hospital, Herne Common, Herne Bay (Chronic Sick—126 beds). Resident or non-resident. Two-and-a-half miles from seaside resort; good bus and train service to London and Kent.

Hill House Hospital, Minster, Ramsgate (178 beds at present in use for Chronic sick and accommodation for 78 infirm residents). Res. or non-res. 88 hour fortnight.

Joyce Green Hospital, Dartford (600-700 staffed beds). Res. or non-res.

Kent and Canterbury Hospital, Canterbury (Acute General—277 beds). Resident or non-resident.

Kent County Ophthalmic and Aural Hospital, Maidstone (113 beds). Also E.N.T. Wards. Resident or non-resident.

Lenham Chest Hospital, Nr. Maidstone (168 beds). B.T.A. or S.R.N. Resident or non-resident.

Linton Hospital, Nr. Maidstone (... beds). Resident or non-resident.

Metropolitan Convalescent Home for Children, Broadstairs (102 beds). Non-resident. 88 hour fortnight.

Preston Hall Chest Hospital, Maidstone (313 beds). For non-Tuberculosis Wards. Also Staff Nurses or S.E.N.s, preferably able to work three nights per week. Experience in chest diseases desirable.

Princess Mary's Hospital, Margate (Rehabilitation Hospital for men and women —251 beds). Resident or non-resident. 88 hour fortnight.

Queen Mary's Hospital, Sidcup. For Female Geriatric Ward; two posts for Male Medical Ward and one for Surgical Ward; and one for Male Medical Ward. Full-time.

Royal Sea Bathing Hospital, Margate (215 beds at present in use for tuberculous and non-tuberculous orthopaedic conditions, including urological unit of 35 beds and orthopaedic unit of 68 beds). Res. or non-res. 88 hour fortnight.

Royal Victoria Hospital, Folkestone (General—160 beds). Complete Training School for Nurses. For general S.R.N. Resident or non-resident.

St. Mary's Hospital, Etchinghill, Nr. Folkestone (Geriatrics—205 beds, 80 Part III beds). Assistant Nurse Training School.

The Bow Arrow Hospital, Bow Arrow Lane (117 staffed beds). T.A. Cert. Resident or non-resident.

Willesborough Hospital, Ashford (General—137 beds). Assistant Nurse Training School. One for Male Medical and one for Male Surgical Ward.

STAFF NURSES (MALE)

Haine Hospital, Ramsgate (50 beds at present in use for infectious diseases, 26 beds for Chronic Sick and Dermatological Unit of 16 beds). Resident or non-resident. 88 hour fortnight.

SOUTH-EAST METROPOLITAN REGIONAL HOSPITAL BOARD—*Contd.*

KENT—Contd.

STAFF NURSES (MALE)—Contd.

Kent County Ophthalmic and Aural Hospital, Maidstone (113 beds). For E.N.T. Wards. Resident or non-resident.

NURSERY NURSES

West Kent General Hospital, Maidstone (141 beds). Resident or non-resident.

POST-REGISTRATION COURSES

Joyce Green Hospital, Dartford (600-700 staffed beds). Twelve months' course in Theatre and Children's Unit, also four months' course in Anaesthetics. Certificates awarded.

Kent County Ophthalmic and Aural Hospital, Maidstone. The following courses are offered to State Registered Nurses: (a) Twelve months' course for Male or Female for Ophthalmic Nursing Diploma. (b) Twelve months' course (male or female) for the Certificate of the Midland Institute of Otology. (c) Four months' course in the Aural or Ophthalmic Theatre.

Lenham Chest Hospital, Nr. Maidstone (168 beds). Female S.R.N.s who wish to take 12 months' course for B.T.A. Cert.

Preston Hall Chest Hospital, Maidstone (313 beds). State Registered Nurses for one year's course for British Tuberculosis Association Certificate.

Royal Sea Bathing Hospital, Margate (315 beds at present in use for tuberculous and non-tuberculous orthopaedic conditions, including urological unit of 35 beds and orthopaedic unit of 68 beds). Staff Nurses for Course for Orthopaedic Nursing Certificate.

The West Hill Hospital, Dartford (345 staffed beds). 12 months' and 6 months' course in Gynaecology and Theatre.

DEPUTY SUPERINTENDENT MIDWIFE

The West Hill Hospital, Dartford (345 staffed beds). Previous administrative experience, though not essential, would be an advantage. Resident or non-resident.

MIDWIFERY SISTERS

Buckland Hospital, Dover (General—199 beds), and **Royal Victoria Hospital, Dover** (66 beds), and **Dover Infectious Diseases Hospital** (34 beds). Complete Training School for Nurses and Part I Midwifery Training School for S.E.A.N.s and those with no nursing qualifications. S.R.N., S.C.M. Resident or non-resident.

Cray Valley Hospital, St. Paul's Cray. For small Maternity Unit of 9 beds. Full-time.

Gravesend and North Kent Hospital, Gravesend (144 beds). Resident or non-resident.

STAFF MIDWIVES

All Saints' Hospital, Chatham (365 beds). Full or part-time. Part II Training School of 48 beds.

Buckland Hospital, Dover (General—199 beds), and **Royal Victoria Hospital, Dover** (66 beds), and **Dover Infectious Diseases Hospital** (34 beds). Complete Training School for Nurses and Part I Midwifery Training School for S.E.A.N.s and those with no nursing qualifications. S.R.N., S.C.M., or S.C.M. only. Resident or non-resident.

Cray Valley Hospital, St. Paul's Cray. For Maternity Ward. Full-time.

Kent and Canterbury Hospital, Canterbury (Acute General—277 beds). Part II Midwifery Training School. Resident or non-resident.

Royal Victoria Hospital, Folkestone (160 beds). Complete Training School for Nurses. S.R.N., S.C.M. Resident or non-resident.

The Livingstone Hospital, Dartford (48 staffed beds). Resident or non-resident.

The West Hill Hospital, Dartford (345 staffed beds). Resident or non-resident.

Willesborough Hospital, Ashford (General—137 beds). Assistant Nurse Training School. S.R.N. and S.C.M.

PUPIL MIDWIVES

All Saints' Hospital, Chatham (365 beds). Part II Training School of 48 beds; vacancies in September school.

ENROLLED ASSISTANT NURSES (FEMALE)

Ashford Hospital, Ashford (General—134 beds). Complete Training School for Nurses. For General Ward duties. Resident or non-resident.

Cray Valley Hospital, St. Paul's Cray. For Maternity Ward. Full-time.

Haine Hospital, Ramsgate (50 beds at present in use for infectious diseases, 26 beds for Chronic Sick and Dermatological unit of 16 beds). Resident or non-resident. 88 hour fortnight.

Herne Hospital, Herne Common, Nr. Herne Bay (Chronic Sick—129 beds). Two-and-a-half miles from seaside resort; good electric service to London and Kent Coast. Resident or non-resident.

Hill House Hospital, Minster, Ramsgate (178 beds at present in use for chronic sick and accommodation for 78 infirm residents). Res. or non-res. 88 hour fortnight.

Hothfield Hospital, Nr. Ashford (Chronic Sick — 148 beds). Assistant Nurse Training School.

Joyce Green Hospital, Dartford (600-700 staffed beds). Resident or non-resident.

Linton Hospital, Nr. Maidstone (350 beds). Resident or non-resident.

Metropolitan Convalescent Home for Children, Broadstairs (102 beds). Non-resident. 88 hour fortnight.

Preston Hall Chest Hospital, Maidstone (313 beds). For alternate day and night duty. Facilities available to train for British Tuberculosis Association Certificate.

ENROLLED ASSISTANT NURSES (FEMALE)—Contd.

Princess Mary's Hospital, Margate (Rehabilitation hospital for men and women — 251 beds). Resident or non-resident. 88 hour fortnight.

Queen Mary's Hospital, Sidcup. Full-time or part-time.

St. Mary's Hospital, Etchinghill, Nr. Folkestone (Geriatrics—205 beds. Part III—80 beds). Assistant Nurse Training School.

The Bow Arrow Hospital, Dartford (117 beds). For night duty. Resident or non-resident.

ENROLLED ASSISTANT NURSES (MALE)

Linton Hospital, Nr. Maidstone (350 beds). Resident or non-resident.

Queen Mary's Hospital, Sidcup. Full or part-time.

NURSING AUXILIARIES

Ashford Hospital, Ashford (General—134 beds). Complete Training School for Nurses. Must be over 18 years of age. Previous experience not essential. Resident or non-resident.

Joyce Green Hospital, Dartford (600-700 staffed beds). Resident or non-resident.

Lenham Chest Hospital, Nr. Maidstone (168 beds). Resident or non-resident.

Preston Hall Chest Hospital, Maidstone (313 beds). For alternate day and night duty. Some previous nursing experience desirable. Female, non-resident.

Royal Victoria Hospital, Folkestone (General—160 beds). Complete Training School for Nurses. Resident or non-resident.

The Bow Arrow Hospital, Dartford (117 staffed beds). Resident or non-resident.

The West Hill Hospital, Dartford (345 staffed beds). For Male Geriatric Unit. Non-resident.

SOUTH-EAST LONDON

REGISTERED NURSE TUTORS

Dulwich Hospital, East Dulwich Grove, S.E.22 (General — 423 beds). Block system of training. Resident or non-resident.

Lewisham Hospital, High Street, S.E.13 (General Training School—605 beds). To assist Principal Tutor (increase in Tutorial staff).

St. Giles' Hospital, Camberwell, S.E.5 (343 beds). To assist Principal Tutor. Block system of training. Resident or non-resident.

St. Olave's Hospital, Lower Road, Rotherhithe, S.E.16 (311 beds). Busy General Hospital. Block system of training. Increase of tutorial staff. Qualified Tutor. Resident or non-resident.

HOME SISTERS

Grove Park (Chest) Hospital, Marvels Lane, S.E.12. (Category 'B' post.)

ADMINISTRATIVE SISTER

Grove Park (Chest) Hospital, Marvels Lane, S.E.12 (345 beds). (Salary Category 'C'.) Varied and interesting duties which will afford an ambitious applicant experience in all branches of administrative nursing. Duties will include responsibility for the nurses' home and helping with the general administration of the hospital.

NIGHT SISTERS

Brook General Hospital, Shooters Hill Road, S.E.18 (551 beds).

Eltham & Mottingham Hospital, Passey Place, S.E.9 (49 beds). For Medical and Surgical Ward.

Grove Park (Chest) Hospital, Marvels Lane, S.E.12 (401 beds). Resident or non-resident.

Hither Green Hospital, Hither Green, S.E.13. Resident or non-resident.

St. Giles' Hospital, Camberwell, S.E.5 (343 beds). One of five. Good off duty.

DEPARTMENTAL THEATRE SISTER

St. Alfege's Hospital, Greenwich, S.E.10 (593 beds). Category A. S.R.N., S.C.M.

THEATRE SISTERS

Brook General Hospital, Shooters Hill Road, S.E.18 (551 beds). For extension of work in Thoracic Surgery.

Dreadnought Seamen's Hospital, Greenwich, S.E.10 (147 beds). One of two.

St. Alfege's Hospital, Greenwich, S.E.10 (593 beds). S.R.N., S.C.M.

St. Giles' Hospital, Camberwell, S.E.5 (343 beds). One of four. For busy twin Theatre Unit. Good experience offered.

St. Nicholas Hospital, Tewson Road, Plumstead, S.E.18 (345 beds). One of three.

WARD SISTERS

Brook General Hospital, Shooters Hill Road, S.E.18 (551 beds). Ward Sisters required for the following: S.R.N., R.S.C.N. for Medical Children's Ward (28 beds); and Second Sister for Female Thoracic Surgery Ward.

Grove Park (Chest) Hospital, Marvels Lane, Lee, S.E.12. Ward Sisters to act as second Sisters on 40-50 bedded units. Suitable for Staff Nurses seeking first post as Sister. Also **WARD SISTERS** for Male Medical Ward.

Hither Green Hospital, Hither Green, S.E.13 (I.D., General and E.N.T.). Ward Sister required. S.R.N., R.S.C.N. Required for Children's Surgical Ward, mainly E.N.T.

St. Alfege's Hospital, Greenwich, S.E.10 (593 beds). One for Out-patient Department.

St. Francis' Hospital, Constance Road, S.E.22 (435 beds). Interested in the rehabilitation of geriatric patients. Required for relief duties in the wards and O.P.D.

St. Giles' Hospital, Camberwell, S.E.5 (343 beds). One for Casualty and O.P.D. and relief duties. Resident or non-resident.

St. Nicholas Hospital, Tewson Road, Plumstead, S.E.18 (345 beds). One of three for Casualty Department.

St. Olave's Hospital, Lower Road, Rotherhithe, S.E.16 (311 beds). Ward Sisters for Geriatric Ward of 30 beds.

CHARGE NURSES

Grove Park (Chest) Hospital, Marvels Lane, S.E.12. For Male Medical Ward.

WARD SISTERS (RELIEF)

Albert Dock Hospital, Alnwick Road, E.16 (55 beds). Holiday Relief Sister—offers good experience in orthopaedic and fracture work.

Brook General Hospital, Shooters Hill Road, S.E.18 (551 beds). Relief Sister for Neurosurgery Ward.

Eltham & Mottingham Hospital, Passey Place, S.E.9 (49 beds). For holiday relief duties.

St. Nicholas Hospital, Tewson Road, Plumstead, S.E.18 (345 beds). For holiday relief duties.

THEATRE STAFF NURSES

Brook General Hospital, Shooters Hill Road, S.E.18 (551 beds). Day or night duty.

Dulwich Hospital, East Dulwich Grove, S.E.22 (423 beds). For new twin operating suite—good general surgery experience.

Hither Green Hospital, Hither Green, S.E.13. One required for E.N.T. work.

Lewisham Hospital, High Street, S.E.13 (General—605 beds). Male and Female.

St. Alfege's Hospital, Greenwich, S.E.10 (593 beds).

STAFF NURSES (MALE)

Grove Park (Chest) Hospital, Marvels Lane, Lee, S.E.12. Resident or non-resident.

Lewisham Hospital, High Street, S.E.13 (General—605 beds). Non-resident.

St. Francis Hospital, Constance Road, S.E.22 (435 beds). For Geriatric and Long-stay Wards.

STAFF NURSES (FEMALE)

Brook General Hospital, Shooters Hill Road, S.E.18 (551 beds). For Medical Wards, Children's Ward and Theatre.

STAFF NURSES (FEMALE)—Contd.

Dreadnought Seamen's Hospital, Greenwich, S.E.10 (147 beds). For Acute Medical and Surgical Wards.

Dulwich Hospital, East Dulwich Grove, S.E.22 (423 beds). For Medical and Surgical Wards.

Eltham & Mottingham Hospital, Passey Place, S.E.9 (49 beds). For Wards and Out-patients' Department.

Grove Park (Chest) Hospital, Marvels Lane, Lee, S.E.12. Full-time. For Ward duties, also part-time for day or night duty. Also Staff Nurses, part-time. Hours by arrangement. Intermittent periods of engagement can be arranged.

Hither Green Hospital, Hither Green, S.E.13 (I.D., General and E.N.T.). For Cubicle nursing and Medical Wards. Res. or non-res.

Lewisham Hospital, High Street, S.E.13 (General—605 beds). Staff Nurses, also some with Premature Baby experience for Premature Baby Unit. Resident or non-resident.

Memorial Hospital, Shooters Hill, S.E.18 (137 beds). For Casualty Unit with interesting accident work; and for busy Men's Surgical Ward.

New Cross General Hospital, Avonley Road, New Cross, S.E.14 (341 beds). for Medical and Geriatric Wards.

St. Alfege's Hospital, Greenwich, S.E.10 (593 beds). For duties in General Wards and Out-patient Department, and one R.S.C.N. for Children's Ward.

St. Francis Hospital, Constance Road, S.E.22 (435 beds). For Geriatric and Long-stay Wards. Full or part-time.

St. Giles' Hospital, Camberwell, S.E.5 (343 beds). General Training School. S.R.N.s for Acute Wards.

St. John's Hospital, Morden Hill, Lewisham, S.E.13 (General—142 beds). For Medical or Surgical Ward.

St. Nicholas Hospital, Tewson Road, Plumstead, S.E.18 (345 beds). For general wards.

St. Olave's Hospital, Lower Road, Rotherhithe, S.E.16 (311 beds). For Medical and Surgical Wards and Theatre. Day or night duty. Resident or non-resident.

CONTINUED OVERLEAF

SOUTH-EAST METROPOLITAN REGIONAL HOSPITAL BOARD—Contd.

POST-REGISTRATION COURSES

Brook General Hospital, Shooters Hill Road, S.E.18. Trained Nurses for six months' course in Thoracic and Cardiac Surgery at Regional Unit.

Dulwich Hospital, East Dulwich Grove, S.E.22 (General Hospital). Six months' course. Operating Theatre techniques. Very busy Modern twin Theatres, all kinds of General Surgery, including E.N.T., Gynaecology and Arterial Surgery. Salary and status as Staff Nurses. Certificate awarded.

Grove Park (Chest) Hospital, Marvels Lane, Lee, S.E.12. S.R.N.s who wish to take one year's course for B.T.A. Certificate or six months' course in Thoracic Surgery Unit.

Hither Green Hospital, Hither Green, S.E.13. The following courses are offered to S.R.N.s: (a) Six months in Operating Theatre: (b) Twelve months in E.N.T. Unit: (c) Twelve months for G.N.C. Fever Certificate.

Lewisham Hospital, High Street, S.E.13. One year's course in Theatre, or six months' course in Out-patients' Department or six months' course in Premature Baby Unit. Certificate awarded.

Memorial Hospital, Woolwich, S.E.18. Trained Nurses for six months' theatre experience or in Casualty and Out-patient Department.

SOUTH-EAST LONDON—Contd.

POST-REGISTRATION COURSES—Contd.

St. Alfege's Hospital, Greenwich, S.E.10. Six months' experience in Theatre or Casualty and Out-patient Departments with possible extension—current vacancies. Certificate awarded.

St. Olave's Hospital, Lower Road, Rotherhithe, S.E.16 (311 beds). S.R.N. received for Theatre Course of six months' duration.

MIDWIFERY SISTERS

Dulwich Hospital, East Dulwich Grove, S.E.22 (423 beds). Part I Midwifery Training School. 54 beds. Two years Midwifery experience. Must be interested in teaching pupil midwives.

St. Giles' Hospital, Camberwell, S.E.5. For First Period Training School for Central Midwives' Board Examination. 60 bedded Unit. Must be interested in teaching Pupil Midwives. Normal and abnormal midwifery.

STAFF MIDWIVES

St. Alfege's Hospital, Greenwich, S.E.10 (Maternity—53 beds). Part I Training School. S.R.N., S.C.M.

St. Giles' Hospital, Camberwell, S.E.5 (343 beds). For First Period Training School for Central Midwifery. Full-time or part-time. Resident or non-resident.

PUPIL MIDWIVES

St. Giles' Hospital, Camberwell, S.E.5. Vacancies exist for Pupil Midwives for preparation for First Period Examination of Central Midwives' Board. Resident or non-resident.

ENROLLED ASSISTANT NURSES (MALE)

Lewisham Hospital, High Street, S.E.13 (General—605 beds). Non-resident.

St. Alfege's Hospital, Greenwich, S.E.10 (593 beds). For duties in General T.B. and Geriatric Wards. Non-resident.

St. Francis Hospital, Constance Road, S.E.22 (435 beds). For Geriatric and Long-stay Wards. Non-resident.

ENROLLED ASSISTANT NURSES (FEMALE)

Grove Park (Chest) Hospital, Marvels Lane, Lee, S.E.12. Training offered for B.T.A. Certificate. Full-time. Resident or non-resident. Also some part-time. Hours by arrangement. Intermittent periods of engagement can be arranged.

ENROLLED ASSISTANT NURSES (FEMALE)—Contd.

Hither Green Hospital, Hither Green, S.E.13 (I.D., General and E.N.T.). Resident or non-resident.

Miller General Hospital, Greenwich, S.E.10 (180 beds). Part-time only, day or night duty in wards.

New Cross General Hospital, Avonley Road, New Cross, S.E.14 (341 beds). Full-time or part-time. Day or night duty.

St. Alfege's Hospital, Greenwich, S.E.10 (593 beds). For duties in General T.B. Wards and Geriatric Ward. Resident or non-resident.

St. Francis Hospital, Constance Road, S.E.22 (435 beds). Full or part-time. Geriatric and Long-stay Wards.

NURSING AUXILIARIES

Grove Park (Chest) Hospital, Marvels Lane, Lee, S.E.12. Res. or non-res.

Hither Green Hospital, Hither Green, S.E.13 (I.D., General and E.N.T.). Female. Resident or non-resident.

New Cross General Hospital, Avonley Road, New Cross, S.E.14 (341 beds). Full or part-time. Res. or non-res.

EAST SUSSEX

ADMINISTRATIVE SISTER

Royal East Sussex Hospital, Hastings (146 beds). Resident. Acute Surgical Unit of Group Training School. Good experience in administrative duties.

NIGHT SISTERS

Chailey Heritage (Craft School and Hospital), North Chailey, Nr. Lewes (Children's Orthopaedic Hospital — 300 beds). Part-time.

WARD SISTERS

All Saints' Hospital, Meads, Eastbourne (Geriatric beds, all female—101). Resident or non-resident (for the opening of additional beds)

Bevendean Hospital, Brighton (165 beds). S.R.N., B.T.A. Certificate or experience in nursing diseases of chest and heart. One permanent post, one temporary post owing to sickness. Salary and status as Ward Sister. Resident or non-resident.

Royal East Sussex Hospital, Hastings. Sister for busy Casualty Department; candidates should be experienced in all kinds of casualty work.

St. Helen's Hospital, Hastings. S.R.N., R.S.C.N. for Children's Ward of 30 beds. Medical and surgical with new Mother and Child Unit attached. This is the only General Children's Ward in the Group and it is for Student Nurse Training.

WARD SISTERS (RELIEF)

Cuckfield Hospital, Cuckfield, Nr. Haywards Heath (General — 350 beds). Resident or non-resident. Main line London and South Coast. Easy access Brighton.

THEATRE STAFF NURSES

New Sussex Hospital, Brighton (73 beds). S.R.N. Alternate week-ends off duty. Resident or non-resident.

STAFF NURSES (FEMALE)

All Saints' Hospital, Meads, Eastbourne (Geriatric beds—101, all female). Resident or non-resident (for the opening of additional beds).

Bevendean Hospital, Brighton (165 beds). S.R.N. for day and night duty on medical wards. Good experience in Diseases of Heart and Chest.

Brighton General Hospital, Brighton (663 beds). S.R.N., full-time and part-time, for Geriatric Wards. Also S.R.N. for Female Medical Ward.

Chailey Heritage (Craft School and Hospital), North Chailey, Nr. Lewes (Children's Orthopaedic Hospital — 300 beds). Staff Nurses for Babies' Ward, for General Ward duties and for Girls' Ambulant Department. Resident or non-resident.

Cuckfield Hospital, Cuckfield, Nr. Haywards Heath (General — 350 beds). For Surgical, Medical, Gynaecological and Orthopaedic Wards, Out-patients', Casualty and Theatre. Resident or non-resident. Main line London and South Coast. Easy access Brighton.

ROYAL ALEXANDRA HOSPITAL FOR SICK CHILDREN BRIGHTON

(144 beds)

(i) **SISTER** in charge of new Milk Kitchen, R.S.C.N.
(ii) **THEATRE SISTER**, S.R.N.
Applications to Matron.

ASSISTANT MATRON

required for a fully-staffed, well-equipped **MATERNITY HOME** of 27 beds. Applications, with names of two referees, to Matron, Maternity Home, Upperton Road, Eastbourne.

STAFF NURSES (FEMALE)—Contd.

Hove General Hospital, Hove, 3 (75 beds). S.R.N. for Acute Medical and Surgical Wards.

New Sussex Hospital, Brighton (73 beds). S.R.N. Day duty on Gynaecological Surgical Ward. Alternate week-ends off duty. Resident or non-resident.

STAFF NURSES (MALE)

Cuckfield Hospital, Cuckfield, Nr. Haywards Heath (General — 350 beds). For Surgical and Medical Wards, Theatre and Casualty. Non-resident. Main line London and South Coast. Easy access Brighton.

POST-REGISTRATION COURSES

Bevendean Hospital, Brighton (165 beds). S.R.N.s, female, interested in Diseases of Chest and Heart, offered a 12 months' course for British Tuberculosis Association Certificate. Salary and status as Staff Nurse. Resident or non-resident. Also S.E.A.N.s male and female, who are interested in the Diseases of the Chest and Heart, are offered a two-year course for the British Association Certificate. Salary and status as Assistant Nurses. Resident or non-resident. Resident accommodation for female staff only.

STAFF MIDWIVES

Brighton General Hospital, Brighton (663 beds). S.R.N., S.C.M.

Maternity Home, 9 Upperton Road, Eastbourne (27 beds). Full-time. Resident or non-resident.

Sussex Maternity Hospital, Brighton (62 beds). S.R.N., S.C.M. Resident or non-resident.

ENROLLED ASSISTANT NURSES (FEMALE)

All Saints' Hospital, Meads, Eastbourne (Geriatric beds, all female—101). For the opening of additional beds. Resident or non-resident.

Bevendean Hospital, Brighton (165 beds). For day and night duty on medical wards. Good experience in Diseases of Heart and Chest.

ENROLLED ASSISTANT NURSES (FEMALE)—Contd.

Brighton General Hospital, Brighton (663 beds). Full and part-time for Geriatric Wards.

Chailey Heritage (Craft School and Hospital), North Chailey, Nr. Lewes (Children's Orthopaedic Hospital — 300 beds). For night duty. Resident or non-resident.

ENROLLED ASSISTANT NURSES (FEMALE)—Contd.

Hove General Hospital, Hove, beds). For day and night duty.

ENROLLED ASSISTANT NURSES (MALE)

Bevendean Hospital, Brighton, beds). For day and night duty medical wards. Good experience Diseases of Heart and Chest.

Cuckfield Hospital, Cuckfield, Nr. Haywards Heath (General — 350 For Casualty, Out-patients', Surgical and Medical Wards, Non-resident. Main line London and South Easy access Brighton.

NURSING AUXILIARIES

All Saints' Hospital, Meads, Eastbourne (101 Geriatric beds, all female). For the opening of additional Resident or non-resident.

Bevendean Hospital, Brighton, beds). Female, preferably with previous experience.

Hove General Hospital, Hove, beds). Female. For day or night Resident or non-resident.

MENTAL NURSING VACANCIES

WARD SISTERS

Hill House Hospital, Rye Hill, Rye, Sussex (M.D.—140 beds). 44 hour week.

Oakwood Hospital, Maidstone, Kent (1,800 beds). Resident or non-resident.

DEPUTY WARD SISTERS

Oakwood Hospital, Maidstone, Kent (1,800 beds). Opportunities for promotion. Resident or non-resident.

STAFF NURSES (FEMALE)

Goldie Leigh Hospital, Lodge Lane, Abbey Wood, S.E.2. For new ward block for sub-normal children (50 beds).

Hellingly Hospital, Hailsham, Sussex (800 female beds). A busy Psychiatric Hospital, with an active Nurses' Training School. Shift system of hours of duty.

Laughton Lodge Hospital, Laughton, Nr. Lewes, Sussex (M.D.—180 beds). 44 hour week.

Oakwood Hospital, Maidstone, Kent (1,800 beds). Opportunities for promotion. Resident or non-resident.

Princess Christian's Hospital, Hildenborough, Nr. Tonbridge, Kent (206 beds). Registered Nurse for Mentally Sub-normal. Applications to the Superintendent.

St. Francis Hospital, Constance Road, S.E.22 (41 Female Mental Observation beds). Full and part-time.

STAFF NURSES (MALE)

Laughton Lodge Hospital, Laughton, Nr. Lewes, Sussex (M.D.—180 beds). 44 hour week.

STAFF NURSES (MALE)—Contd.

Oakwood Hospital, Maidstone, (1,800 beds). Opportunities for promotion. Resident or non-resident.

Princess Christian's Hospital, Hildenborough, Nr. Tonbridge, Kent (206 beds). Registered Nurse for Mentally Sub-normal. Applications to the Superintendent.

St. Francis Hospital, Constance Road, S.E.22 (41 Male Mental Observation beds). Full-time. Non-resident.

The West Hill Hospital, Dartford, Kent (345 staffed beds). Non-res. For Psychiatric Unit.

POST-REGISTRATION COURSES

Hellingly Hospital, Hailsham, (1,250 beds). Male and female course for Register of Mental Nurses.

NURSING ASSISTANTS

Brighton General Hospital, (663 beds). Female for Psychiatric and Mental Observation Wards.

Goldie Leigh Hospital, Lodge Lane, Abbey Wood, S.E.2. For new ward for sub-normal children (50 beds).

Oakwood Hospital, Maidstone, (1,800 beds). Male and female. Resident or non-resident.

Princess Christian's Hospital, Hildenborough, Nr. Tonbridge, Kent (206 beds). Male and female. Single residential accommodation is available.

EAST ANGLIAN REGIONAL HOSPITAL BOARD

Applications are invited for the following appointments, and should be sent, together with details of age, training, qualifications and experience, and accompanied by copies of two recent testimonials (or the names of two referees) to THE MATRON OF THE HOSPITAL CONCERNED (except where otherwise stated). Salaries and conditions of service are in accordance with the appropriate scales.

NORFOLK AREA

ASSISTANT MATRON

FLETCHER HOSPITAL, Norwich Road, Cromer (Geriatric—65 beds). Resident. Hospital newly converted for geriatric nursing with all modern aids, including Physiotherapy Department. Very interesting work. Forty-four hour week. Pleasant seaside location in fine coutryside. Main line to London.

HOME SISTER

WEST NORFOLK AND KING'S LYNN GENERAL HOSPITAL, London Road, King's Lynn (Acute—161 beds). Complete Training School for female Student Nurses. Immediate vacancy due to promotion of present Home Sister. Applicants must be interested in welfare of Student Nurses. Resident or non-resident.

NIGHT SISTERS

JENNY LIND HOSPITAL FOR CHILDREN, Unthank Road, Norwich (76 beds). Applications to Matron, Norfolk and Norwich Hospital.

SISTERS

NORTHGATE HOSPITAL, Gt. Yarmouth. Ward Sister, preferably full-time. Resident or non-resident.

CHARGE NURSES

AYLSHAM AND DISTRICT COTTAGE HOSPITAL, Aylsham, Norwich (General—11 beds). For duties in eleven bedded cottage hospital. Modern residential accommodation available with recreational facilities. Hospital forms part of Assistant Nurse Training School.

ST. MICHAEL'S HOSPITAL, Aylsham, Norwich (Mainly Acute—160 beds). For duties in modern Geriatric Wards, and recently equipped Department of Rheumatology. Excellent accommodation with full recreational facilities, and beach hut available on Norfolk coast. Hospital forms part of Assistant Nurse Training School.

STAFF NURSES

KELLING CHILDREN'S HOSPITAL, Holt (Pre-convalescent—48 beds). The hospital is equipped to a high standard and forms part of Enrolled Nurse Training School. Pleasantly situated outside busy market town with easy access to local resorts and main line to London.

ST. MICHAEL'S HOSPITAL, Aylsham, Norwich (Mainly Acute—160 beds). Vacancy has occurred, due to promotion, for a State Registered Nurse, male or female, to be in sole charge for night duties. Self-contained furnished flat with services available for single person. Hospital forms part of Assistant Nurse Training School, and has modern Geriatric Wards with recently created Department of Rheumatology, supervised by Consultant Physician. Situated in country, with easy access to Norfolk Coast and Broads.

STATE ENROLLED NURSES

FLETCHER HOSPITAL, Norwich Road, Cromer (Geriatric—65 beds). For modern geriatric hospital. Up-to-date equipment in all departments. Excellent accommodation if required. Seaside resort. Easy reach of Norwich and main line to London.

ST. MICHAEL'S HOSPITAL, Aylsham (Mainly Acute—160 beds). Desirous of doing interesting work in modern Geriatric Wards or Department of Rheumatology. Residential accommodation in modern nurses' home with all recreational facilities. Hospital situated within easy reach of coast, Norfolk Broads and Norwich.

CAMBRIDGESHIRE AREA

STAFF MIDWIVES

ROYSTON AND DISTRICT HOSPITAL, Royston, Herts. (30 beds). For day or night duty. S.R.N. qualification an advantage.

ISLE OF ELY AREA

SISTERS

ELY TOWER HOSPITAL, Ely (107 beds). Ward Sister. Resident or non-resident. Furnished house available in hospital grounds for married lady; husband to follow own employment.

STATE ENROLLED NURSES

ELY TOWER HOSPITAL, Ely (107 beds). Resident or non-resident.

HUNTINGDONSHIRE AREA

SISTERS

WALNUT TREE HOSPITAL, Huntingdon (86 beds). Ward Sister for Geriatric Unit. Resident or non-resident. Flat available for resident appointment.

STAFF NURSES

HUNTINGDON COUNTY HOSPITAL, Huntingdon (57 beds). For Male Ward Unit of 20 beds.

STATE ENROLLED NURSES

HUNTINGDON COUNTY HOSPITAL, Huntingdon (57 beds).

EAST SUFFOLK AREA

ADMINISTRATIVE SISTER

IPSWICH AND EAST SUFFOLK HOSPITAL, Ipswich (General—630 beds). Valuable experience obtainable in all branches of nursing administration. Resident or non-resident. Please apply to Matron, Anglesea Road Wing, Ipswich.

DEPUTY MIDWIFERY SUPERINTENDENT

IPSWICH AND EAST SUFFOLK HOSPITAL, Ipswich (General—630 beds). Resident or non-resident. Valuable experience available in busy Part I Midwifery Training Unit (48 beds and 6 special care cots). M.T.D. an advantage. Please apply to Matron, Heath Road Wing, Ipswich.

PUPIL MIDWIVES

IPSWICH AND EAST SUFFOLK HOSPITAL (HEATH ROAD WING), Ipswich (General—280 beds). For Part I Training School. Vacancies February, May, August, November each year.

WEST SUFFOLK AREA

ADMINISTRATIVE SISTERS

NEWMARKET GENERAL HOSPITAL, Newmarket (302 beds). Immediate vacancy in residential post. Opportunity to gain experience in administration.

NIGHT SISTERS

NEWMARKET GENERAL HOSPITAL, Newmarket (302 beds). For part-time duties. Must be S.R.N.

SISTERS

NEWMARKET GENERAL HOSPITAL, Newmarket (302 beds). For Theatre.

WEST SUFFOLK GENERAL HOSPITAL, Bury St. Edmunds (Acute—256 beds). Ward Sister for Female Surgical Ward (mainly orthopaedic—26 beds). Resident or non-resident.

STAFF NURSES

NEWMARKET GENERAL HOSPITAL, Newmarket (302 beds). For Medical and Surgical Wards (male and female).

NEWMARKET GENERAL HOSPITAL, Newmarket (302 beds). For Out-patients' and Casualty Department.

NEWMARKET GENERAL HOSPITAL, Newmarket (302 beds). For Theatre.

NEWMARKET GENERAL HOSPITAL, Newmarket (302 beds). For Male Orthopaedic Ward.

ST. MARY'S HOSPITAL, Bury St. Edmunds (Long-stay—145 beds). Experience in progressive geriatric nursing with modern equipment and methods.

STUDENT NURSE TRAINING

Applications are invited for Student Nurses at the following hospitals. Training allowance and conditions of service are in accordance with the Whitley Council scale. Applications to Matron of hospital concerned.

IPSWICH AND EAST SUFFOLK HOSPITAL (General—630 beds). Complete General Training School for Nurses. Applications are invited from well-educated girls wishing to enter as Student Nurses. For further particulars and advice re pre-training occupation, please write to the Matron Superintendent, Ipswich and East Suffolk Hospital, Training School for Nurses, Anglesea Road, Ipswich.

KELLING HOSPITAL AND DEPARTMENT OF THORACIC SURGERY, Holt (T.B.—156 beds). Two years' course for B.T.A. Certificate. Sound training in thoracic surgical nursing and modern methods of treatment. Hospital attractively situated near seaside resorts. Own beach-hut, tennis, amenity transport. (84)

UNITED OXFORD HOSPITALS
RADCLIFFE INFIRMARY
HEAD DEPARTMENT OF SURGERY
Posts exist for **Theatre Staff Nurses** in Department.
Apply to Matron, giving two names for reference purposes. (3805)

ARLINGTON GREEN CHILDREN'S HOSPITAL, W.2
(ST. MARY'S HOSPITAL)
Staff Nurses, S.R.N. or R.S.C.N., required. Applications to the Matron. (1795)

THE NATIONAL HOSPITAL
QUEEN SQUARE, LONDON, W.C.1
Vacancies for **Staff Nurses,** S.R.N., R.M.N., in Psychiatric Unit.
Apply in writing, to Matron. (3633)

CHARING CROSS HOSPITAL
LONDON, W.C.2
Applications are invited for the post of **Nursery Nurse** for modern Maternity Unit. Resident or non-resident.
Please apply to Matron. (3863)

UNITED OXFORD HOSPITALS
CHURCHILL HOSPITAL
HEADINGTON, OXFORD
Staff Nurses required for Male and Female General Surgical Ward.
Applications to Matron. (3492)

THE HOSPITAL FOR SICK CHILDREN
GT. ORMOND ST., LONDON, W.C.1
Vacancies for **Staff Nurse** in the Theatre. For full details apply to Matron. (4149)

UNITED OXFORD HOSPITALS
CHURCHILL HOSPITAL
HEADINGTON, OXFORD
Staff Nurse, Radiotherapy Ward, required in June. Experience not essential.
Applications to Matron. (3379)

ST. BARTHOLOMEW'S HOSPITAL
LONDON, E.C.1
A qualified **Nursery Nurse** is required for work in Maternity Department.
Apply Matron, giving addresses of referees. (54)

VICTORIA HOSPITAL FOR CHILDREN
TITE STREET, CHELSEA, S.W.3
Theatre Staff Nurse required.
Apply, giving particulars of previous experience, to the Matron. (2998)

UNITED BIRMINGHAM HOSPITALS
THE BIRMINGHAM AND MIDLAND HOSPITAL FOR WOMEN
SHOWELL GREEN LANE
BIRMINGHAM, 11
Full-time **Staff Nurse** and **S.E.N.** required for theatre duty. Resident or non-resident.
Please apply to Matron. (4175)

GUY'S HOSPITAL, LONDON, S.E.1
Applications are invited for the post of **Staff Midwife** in the Maternity and Private Wing and also on the district. S.R.N., S.C.M. essential.
For further particulars apply the Matron, giving details of training and experience. (x3867)

ATKINSON MORLEY HOSPITAL
WIMBLEDON

Male and female **Staff Nurses** (full- or part-time) required for Psychiatric Department. S.R.N. and R.M.N. or R.M.N. only. Resident or non-resident.
Apply to the Matron. (3999)

UNITED BIRMINGHAM HOSPITALS
THE QUEEN ELIZABETH HOSPITAL
BIRMINGHAM, 15

There are vacancies for **Staff Midwives** in our Part II Midwifery Training School.
Applications and enquiries to Matron. (38)

ST. BARTHOLOMEW'S HOSPITAL
LONDON, E.C.1

There are a few vacancies for **Staff Nurses.** Posts may be resident or non-resident.
Apply to Matron, giving particulars of training, age and subsequent experience if any. (231)

ELIZABETH GARRETT
ANDERSON HOSPITAL
EUSTON ROAD, LONDON, N.W.1
(Royal Free Hospital Group)

Part-time **Staff Nurse** required for general ward duties.
Please apply to Matron. (4144)

CHARING CROSS GROUP OF HOSPITALS
WEST LONDON HOSPITAL
HAMMERSMITH ROAD
HAMMERSMITH, W.6

Staff Nurses required for Theatres.
Applications to Matron. (4139)

THE HOSPITAL FOR SICK CHILDREN
GT. ORMOND ST., LONDON, W.C.1

Vacancies for **Staff Nurses** in Out-patients' Department. Must be R.S.C.N.
For further details apply to Matron. (4148)

WHITELEY VILLAGE HOSPITAL
WALTON-ON-THAMES

Two **S.E.A.N.s** or **Nursing Auxiliaries** required at above Private Geriatric Hospital.
Apply, with particulars, to Matron. (106)

THE NATIONAL HOSPITAL
QUEEN SQUARE, LONDON, W.C.1
and
MAIDA VALE HOSPITAL, W.9

Nursing Auxiliaries required — Male and Female.
Apply, in writing, to Matron, The National Hospital, W.C.1. (3438)

ST. BARTHOLOMEW'S HOSPITAL
LONDON, E.C.1

Vacancies exist for **State Enrolled Assistant Nurses** (female) in General Wards of the Hospital. Some previous acute medical or surgical experience essential.
Apply Matron, giving particulars of training and names and addresses of two referees. (56)

KING'S COLLEGE HOSPITAL
DENMARK HILL LONDON, S.E.5

Applications are invited from State Enrolled Assistant Nurses for non-resident, full-time posts in:
(i) Casualty Department, mainly on ambulance duties.
(ii) Out-patients' Department.
Previous experience preferred.
Apply to Sister-Matron. (2087)

THE ROYAL MARSDEN HOSPITAL
FULHAM ROAD, LONDON, S.W.3

Vacancies for **S.E.A.N.s** (female) for Royal Marsden Hospital, and new annexe at Western Hospital, Seagrave Road, S.W.6. Applicants should have had good experience and be interested in the nursing of cancer and the allied diseases. Resident or non-resident.
Further particulars and application forms obtainable from the Matron. (35)

KING'S COLLEGE HOSPITAL
DENMARK HILL, LONDON, S.E.5

Applications are invited for the post of female **State Enrolled Assistant Nurse** at the Baldwin Brown Convalescent and Recovery Home, Camberley, Surrey. (40 beds for male and female patients, medical and surgical cases).
Apply: Sister-in-Charge, Baldwin Brown Convalescent and Recovery Home, Camberley, Surrey. (58)

WILLESDEN GENERAL HOSPITAL
HARLESDEN ROAD N.W.10

There are permanent posts for full and part-time **State Enrolled Nurses** for wards and Out-patients' Department.
Apply to Matron, for further details. (4270)

UNITED BIRMINGHAM HOSPITALS
QUEEN ELIZABETH HOSPITAL
BIRMINGHAM, 15

STATE ENROLLED NURSES

Vacancies in Part II Midwifery Training School.
Further particulars from Matron. (4158)

HAMPSTEAD GENERAL HOSPITAL
THE GREEN
HAMPSTEAD, LONDON, N.W.3

Required — two **State Enrolled Assistant Nurses** for general ward duties.
Please apply to the Matron. (4115)

SURREY COUNTY COUNCIL

Nursery Nurses (holding N.N.E.B. Certificate or equivalent) required for residential nursery in Surrey. Salaries in accordance with the Whitley Council.
Applications to Children's Officer (H/233), County Hall, Kingston-upon-Thames. (4102)

THE GENERAL HOSPITAL, JERSEY

General Training School for Nurses

Applications are invited for **Student Nurses** for three years' general training. Preliminary Training Schools start in September, January and April. Nurses on the Supplementary Register are accepted for a two years' shortened course. Training grants and conditions of service related to the Whitley Council scales. Forty-four hour week. Second class travelling expenses refunded after one year's service.
Application forms, with brochure, may be obtained from Miss M. E. Piper, Matron. (4237)

ROYAL NATIONAL THROAT, NOSE AND EAR HOSPITAL
GRAY'S INN ROAD, W.C.1
and
GOLDEN SQUARE, W.1

(Designated as a Post-graduate Teaching Hospital)

There are vacancies for **Student Nurses** in the nursing school. Three months' Preliminary Training is given; there is a resident Sister Tutor, and Nurses are prepared for the Certificate in the hospital in addition to the General training.
The hospital is approved by the General Nursing Council as an associate General Training School with The Hampstead General Hospital. Candidates must be at least 17 years of age.
Full particulars may be obtained from the Matron, to whom applications should be made. (96)

WANTED
— a persuasive lady (or two)

Benger Laboratories require immediately a persuasive lady or two, preferably aged 25-35, for most interesting, but exacting, public relations assignments.

After a period of training at Holmes Chapel in Cheshire, the selected candidates would lecture Women's Organisations in the Midlands and the North West and demonstrate the benefits of 'Bengers'.

As candidates must obviously be mobile, they must be unattached, of pleasing appearance and personality, have the ability to address women (and sometimes men) of all age groups and *enjoy* meeting people from all walks of life.

These challenging posts call for considerable mental and physical stamina, a willingness to work two or three evenings a week (time will be made up) and the ability to make decisions. Good salary, expenses and car provided for duties.

Please write in confidence, giving full details of your experience and enclosing a recent photograph to:

THE SECRETARY,
BENGER LABORATORIES LIMITED,
HOLMES CHAPEL, CHESHIRE

BENGER

(4210)

GLOUCESTERSHIRE ROYAL INFIRMARY
Great Western Road Branch, Gloucester

Operating Theatre Technician required. Should be a member of the Association of Operating Theatre Technicians (1st Class) and be registered in the National Register of Medical Auxiliary Services.
Applications to Hospital Secretary. (4208av)

EAST SURREY HOSPITAL
SHREWSBURY ROAD, REDHILL, SURREY

Operating Theatre Technician I required at above hospital. Basic wage £11 4s. 8d. p.w., plus extra payments for Sunday, etc.
Apply Matron. (4287av)

City of Birmingham Education Committee

HUNTERS HILL RESIDENTIAL (OPEN AIR) SCHOOL

BLACKWELL, Nr. BROMSGROVE

Senior Nurse (S.R.N. or R.S.C.N.), resident, required for this school which accommodates 120 delicate boys from 5 to 16 years of age. Salary and conditions of service will be in accordance with the recommendations of the appropriate Whitley Council. The appointment is subject to passing medical and X-ray examinations and to the conditions of the Local Government Superannuation Act.

Application forms may be obtained from the undersigned (Special Services Branch) and should be returned as soon as possible.

E. L. RUSSELL,
Chief Education Officer.

Special Services Branch,
154 Gt. Charles Street,
Birmingham, 3. (4254av)

County of Essex Education Committee

HOMESTEAD SCHOOL, LANGHAM, COLCHESTER

Resident Assistant Matron required in September. Salary on the scale of £475 by £25 to £600, less £120 for residential emoluments.

For application forms and further particulars apply to Divisional Education Officer, Divisional Education Office, Park Road, Colchester, enclosing stamped addressed envelope. (4250av)

There once was a young nurse from Chelsea,
Whose purse you might say looked unhealthy,
She rang 'NIGHT AND DAY' and got work right away,
And now she's a great deal more wealthy!

NURSES—NIGHT & DAY **39 Wardour Street, Piccadilly Circus, London, W.1.** (2653av)

Work available for all grades of nurses, Town or Seaside. Hundred per cent. service—ten per cent. commission—'No Contract' terms. Office open 10 a.m.-10 p.m. and Sat. mornings; details free, write or call any time, GER 0827/0828.

London. Resident **S.E.A.N., S.E.N.** or **nursing experience.** Modern Disabled Women's Hostel. Sec., 10 Love Walk, S.E.5. (3564)

Male Nursing Orderly required for Special Clinic at Oldchurch Hospital, Romford, Essex. Salary scale £430-£550 p.a. Apply to the Matron for application form. (2958)

MANCHESTER AND SALFORD CONVALESCENT HOME FOR MEN AT LLANRHOS, LLANDUDNO, N. WALES

Open all the year round

Applications are invited from State Registered Nurses for the posts of **Sister** and **Nurse.** Salary paid according to the Whitley Council scale.

Applications, stating age, qualifications, experience and the names of two referees, to be forwarded to The Secretary, Hospital Saturday Fund, 12a Piccadilly, Manchester, 1. (4112av)

Matron, S.R.N., for nursing home for elderly gentlefolk at Virginia Water, Surrey. Whitley scale. Apply, in writing, with two references, to Home Secretary, Distressed Gentlefolk's Aid Association, Vicarage Gate House, Kensington, W.8. (4058)

Nannie wanted. Good wages and outings. Two children. Happy home atmosphere. London area. Write Box 4160, Nursing Times, St. Martin's Street, London, W.C.2. (4160)

New post, due enlargement: **Home Assistant** and **Matron**—charge second house (adjoining). Home ambulant old ladies—might suit elderly retiring Nurse (60), interested social work. Matron, St. Peter's Home, 33 Birdhurst Road, South Croydon (letters only). (4262)

Night Attendant required for old lady. 3/4 nights weekly. Might suit retired Nurse or S.E.A.N. Write Miss Beer, 84 West End Lane, N.W.6, or telephone MAI 5440 after 8 p.m. (4283)

Night Nurse (female), S.E.A.N., resident post, nursing home for sick gentlefolk. Apply Matron, Merlewood Nursing Home, Callow Hill, Virginia Water, Surrey. Whitley scale. (4089)

Night Nurse required, preferably over 30 years of age, for Country Nursing Home. Good experience and references necessary. Salary £8 per week, plus board and lodging. Apply Matron, Scole Lodge Nursing Home, Nr. Diss, Norfolk. (3264)

NORFOLK EDUCATION COMMITTEE WYMONDHAM COLLEGE

(Warden—R. V. Metcalfe, B.Sc.)

Qualified **Residential School Nurse** required for the College Sanatorium. School has 800 boarders. Whitley Council scale (£604-£814, less residential charge during term). Starting salary according to experience. Grant towards removal expenses.

Apply, by letter, to the Warden, Wymondham College, giving full details of qualifications and experience, with names and addresses of two referees.

F. LINCOLN RALPHS,
Chief Education Officer.
(4177av)

Nurses, all grades, required for overseas positions in all countries, please write: H.O.P., 27 Chichester Street, Chester. (4244)

One **S.R.N.** Resident post. Nursing home for sick gentlefolk Apply Matron, Merlewood Nursing Home, Callow Hill, Virginia Water, Surrey. Whitley scale. (4087)

Part-time Staff Nurse required in busy teaching department to help with practical teaching and other duties. Apply Matron, St. Giles' Hospital, Camberwell, S.E.5. (4274)

Plaster Orderly Class I—required at Black Notley Hospital, Nr. Braintree, Essex. Post includes plaster work in Out-patients' Department and Operating Theatres. Wages £9. 17s. 6d. for 42 hour week. Applications, with details of age, experience and names of two referees, to be addressed to the Matron. (4165)

Registered Nurses required by Victoria Hospital, London, Ontario, Canada. 1,000 bed general hospital closely affiliated with University in a city of approximately 100,000 population, with moderate climate and many excellent cultural and educational facilities. Basic salary $282.00-$312.00 per month; evening and night bonus: 40-hour week; three-week vacation; health insurance; accumulative sick leave. Hospital will prepay fare on the understanding it is repaid in 12 monthly deductions from salary. Write Director of Nursing, Victoria Hospital, London, Ontario, Canada (1077)

Required for modern nursing home for retired Governesses. **S.R.N.** Salary £656, less residence £180, plus bonus £44 p.a. Whitley conditions. 44 hours weekly. Apply Matron, "Northwood", Manor Park Road, Chislehurst, Kent. Imperial 3420. (4123)

Required in September, **Assistant Matron,** S.R.C.N. or S.R.N., in boys' boarding school of 140 boys aged 11-18. Other Assistant Matron: ample off-duty. Apply King's School, Sherborne Park, Nr. Cheltenham, quoting salary required. (4264)

Resident **Nursing Auxiliary.** Whitley scale. Apply Matron, Vicarage Gate House Nursing Home, Vicarage Gate, Kensington, W.8. (4154)

Required: Nursery Nurse for day duty at Queen Mary's Maternity Home, Hampstead, which is an Annexe of The London Hospital and a Part I Midwifery Training School. Applications, in writing, to the Matron, The London Hospital, Whitechapel, E.1. (4022)

ROYAL MASONIC SCHOOL FOR GIRLS RICKMANSWORTH, HERTFORDSHIRE

Required in September: Nurse, preferably S.R.N., for school sanatorium, to work under Sister-in-Charge with two others. Salary according to qualifications and experience, plus residence in term-time.

Applications, with testimonials, should be sent immediately to the Headmistress. (4225av)

R.S.C.N. (preferably also S.R.N.)—over 25 years, resident, required in August: **a Sister,** willing and able to deputise for Matron, in residential nursery for delicate and handicapped babies 0-5 years. Happy and informal atmosphere; some nursing. Apply, stating experience and salary required, to Miss Wade, Milton Lodge, Hawthorn Road, Bognor Regis. (4121)

R.S.C.N., resident, required as **Staff Nurse** in charge of annexe, in nursery for delicate and handicapped babies. September. Apply, stating experience and salary required, to Miss Wade, Milton Lodge, Hawthorn Road, Bognor Regis. (4120)

ST. LOYES COLLEGE FOR THE TRAINING OF THE DISABLED EXETER

require **Nursing Staff,** S.R.N., S.E.A.N. or help with nursing experience. Residential post.

Applications, giving qualifications and experience, marked confidential, with references, to the Principal. (4191av)

S.E.A.N.s, male and female, required. Resident or non-resident. Full-time. Apply, in writing, with names and addresses of two referees, to Matron, Home and Hospital for Jewish Incurables, 295 High Road, N.15. (3996)

Second Assistant Matron, resident, required for convalescent home on Kent Coast. Good salary and conditions. Full particulars to Box 3843, Nursing Times, St. Martin's St., London, W.C.2. (3843)

Sister-Housekeeper required for new Infirmary, Royal Hospital, Chelsea, S.W.3. Catering for approx. 160. Apply Matron at the above address. (4032)

S.R.N., female, resident or non-resident. Apply, in writing, with names and addresses of two referees, to Matron, Home and Hospital for Jewish Incurables, 295 High Road, N.15. (3997)

S.R.N. for Staff post medical nursing home. Private patients only—young nursing staff—excellent conditions. £8.10.0. weekly, plus uniform, board and lodging. Birtley House, Bramley, Surrey. (80)

S.R.N. (resident) required in September for school hospital; salary according to approved scale. Further information can be obtained from The Headmaster, Rossall School, Fleetwood, Lancashire. (4111)

Staff Nurses required. Must be R.S.C.N. Apply, with particulars of training, to the Matron, Victoria Hospital for Children, Tite Street, Chelsea S.W.3. (3466)

State Registered Nurse, resident, required in a home looking after elderly Jewish blind people. Mental nursing experience an advantage. Excellent conditions both as regards salary and accommodation. Pleasant atmosphere. Please apply to Matron, Mary Alexander Home, 55 Oakleigh Park North, London, N.20 (Tel.: HILside 1802). (4113)

PLEASE MENTION "NURSING TIMES" WHEN ANSWERING ITS ADVERTISEMENTS

DIVINE HEALING

A Series of Articles devoted to the Spiritual aspects of Health and Healing

Reprinted from the *Nursing Times*, official journal of the Royal College of Nursing, June—September, 1959, and obtained from the Manager, Nursing Times, Macmillan & Co., Ltd., St. Martin's Street, London, W.C.2, price 1s. 6d., by post 1s. 8d.

State Registered Nurse, resident, required to take charge of Nursery in Church of England Mother and Baby Home, 19 girls, 8 babies 10 days-6 weeks old. Good off-duty, one month's holiday. Whitley scale. Uniform allowance. Apply Secretary, 18 Richmond Park Road, Kingston-upon-Thames. (4135)

The General Nursing Council for England and Wales invites applications for the following permanent superannuable appointments: **Higher Clerical** posts £605-£765 per annum. **Supervisor of Typists** and **Shorthand-typists** £580-£705 per annum. London Weighting up to £30 per annum according to age in addition to above scales, which are identical with those in the National Health Service. For further particulars of these posts and forms of application, please apply to the Registrar, General Nursing Council for England and Wales, P.O. Box 803, 23 Portland Place, London, W.1, stating clearly for which post application is to be made. Completed application forms must be received within two weeks from the appearance of this advertisement. (4141)

Two **Nursing Auxiliaries,** resident, for nursing home for sick gentlefolk. Apply Matron, Merlewood Nursing Home, Callow Hill, Virginia Water, Surrey. Whitley scale. (4088)

Vacancies for **Certificated Nursery Nurses** and **Trained Nurses** in small residential nurseries. Salary in line with Whitley scales. 44 hour week. Apply Children's Society, Old Town Hall, Kennington, S.E.11. (x66)

Wanted, **Manservant** for young gentleman. Cottage in village on bus route, 19 miles N. London. Slight knowledge psychiatric treatment appreciated, but not necessary. Highest references. Box 4284, Nursing Times, St. Martin's Street, London, W.C.2. (4284)

Wanted, **Trained Nurse** for night duty (five nights). Salary £8.15.0.. Relief nurse 8-1 p.m. Apply Matron, Kenwood Nursing Home. Phone 2770 Scarborough. (4245)

WOODLANDS HOME FOR ELDERLY PERSONS, STALYBRIDGE

Wanted, resident **Matron** for the above home, which is beautifully situated but yet only three-quarters-of-an-hour from Manchester by bus, at a salary of £770 rising to £845, plus £50 if S.R.N. or S.E.A.N., less £180 in respect of emoluments which comprise furnished apartments, board, heating, lighting and water, laundry and protective clothing.

Conditions of appointment and list of duties may be obtained from the Secretary, 18 Stamford Street, Stalybridge.

Applications, giving age, experience and names and addresses of two referees, to be sent to the Secretary, as above, on or before 3rd July, 1961. (4110av)

MIDWIFERY

UNITED BIRMINGHAM HOSPITALS
BIRMINGHAM MATERNITY HOSPITAL
LOVEDAY STREET, BIRMINGHAM, 4

Pupils prepared for Part I Examination of the Central Midwives' Board. Vacancies for State Registered Nurses in February, May, August and November.

Applications to Matron. (91)

UNITED MANCHESTER HOSPITALS
ST. MARY'S HOSPITAL, MANCHESTER
Midwifery Training School

Vacancies exist for **Pupil Midwives** in preparation for the first period examination of the Central Midwives' Board. Qualified Sister Tutors are responsible for the supervision of training.

Modified block system and study day in progress during six months training. Salary and conditions of service in accordance with the Whitley Council recommendations.

For further particulars and date of vacancies apply to the Matron. (14)

The United Sheffield Hospitals

JESSOP HOSPITAL FOR WOMEN, SHEFFIELD, 3

Pupil Midwives prepared for Part I Examination of the Central Midwives' Board. Vacancies for all schools in 1962.

For illustrated brochure of this modern teaching hospital, apply to Matron. (4233)

Chesterfield Hospital Management Committee

SCARSDALE HOSPITAL, CHESTERFIELD

Pupil Midwives required for Second Part Midwifery training in schools commencing 1st September and 1st December, 1961.

Pupils may be non-resident for first three months, but residence is compulsory during domiciliary training. Candidates must possess Part I Midwifery Certificate.

For further information please apply the Matron, to whom applications for training should be submitted. (4097)

UNITED LEEDS HOSPITALS

THE MATERNITY HOSPITAL at LEEDS

HYDE TERRACE, LEEDS, 2

Associated with the University of Leeds

PUPIL MIDWIVES

Pupil Midwives prepared for Part 1 Examination of the Central Midwives Board.

Obstetric and Paediatric Lectures given by members of University Teaching Staff.

Coaching by qualified Sister Tutors.

Vacancies occur for State Registered Nurses on 15th July and 15th October, 1961; 15th January and 15th April, 1962.

Candidates may be non-resident if desired.

For application form and illustrated brochure write to Matron. (3850)

CLATTERBRIDGE MATERNITY HOSPITAL
BEBINGTON, WIRRAL, CHESHIRE
(54 beds)
(Part I Midwifery Training School)

Vacancies for S.R.N., R.S.C.N., R.F.N. and S.E.A.N. in last weeks of January, April, July and October each year Good practical training and weekly study day. Qualified Midwifery Tutor. Obstetric analgesia training.

The hospital is pleasantly situated on the Wirral Peninsula, within easy access of Liverpool, Chester and North Wales.

Apply to Matron. (732). (x52)

COUNTY BOROUGH OF HUDDERSFIELD
HEALTH DEPARTMENT

Applications are invited from **Pupil Midwives** for Part II training. Vacancies from September, 1961, onwards.

Salary and conditions of service as laid down by the Whitley Councils for the Health Services.

Application forms obtainable from Dr. R. G. Davies, Medical Officer of Health, Health Department, Huddersfield.

Canvassing is prohibited.

HARRY BANN,
Town Clerk.
(4029)

SITUATIONS VACANT

Cook required for Country Nursing Home. Wages £7 per week and all found. Box 1936, Nursing Times, St. Martin's Street, London, W.C.2. (1936)

Cook (female), resident. Salary Whitley Ancillary staff

Apply Matron, Merlewood Nursing Home, Callow Hill, Virginia Water, Surrey. (4059)

SCHOOL APPOINTMENTS
Full particulars of vacant posts for
Matrons, Housekeepers, Cooks, etc.
in recommended schools
can be obtained from
TRUMAN AND KNIGHTLEY LTD.
Scholastic Agents. Licenced L.C.C.
No charge to Candidates
Telephone: HUNter 0931
Founded 1901
91-93 BAKER STREET, LONDON, W.1
(18)

Two friends or sisters for pantry work in nursing home for aged gentlefolk. Whitley Ancillary scale.

Apply Matron, Merlewood Nursing Home, Callow Hill, Virginia Water, Surrey. (4060)

Two friends or sisters for **Domestic work** in nursing homes for aged gentlefolk. Whitley Ancillary scale. Apply Matron, Merlewood Nursing Home, Callow Hill, Virginia Water, Surrey. (4155)

Resident **Cook/General** wanted, 20-45, for modern private household, three adults. Gentleman, wife and chauffeur. Duties consist preparing, cooking and serving meals and some light housework. £7 p.w. Good home for suitable lady. Hendon, London.

Box 4194, Nursing Times, St. Martin's Street, London, W.C.2. (4194)

CITY HOSPITAL
HUCKNALL ROAD, NOTTINGHAM

Applications are invited for the ... resident female **Kitchen and ... Superintendent** for the ...

The person appointed will be ... for menu planning, ordering of ... supervision of staff in Kitchen and ... Rooms feeding 250 resident staff.

Salary according to scale ...

The nurses' home is located ... grounds and excellent quarters ...

Applications, stating age, ... gether with copies of two ... (or names of two referees), ... to Matron immediately

Dining Room Maid, res., ... fields Eye Hospital, High ... £7.6.6. for 42 hour week, ... board res. Extra allowance ... duty and split shift.

Apply Catering Officer ...

HOLIDAYS

Congenial holidays in Britain's ... (Town Claim), plus unrivalled ... sun shelters, two theatres and ... ties. Book now (after writing for ... brochure) for any of the periods ... hurst has some vacancies remaining ... weeks in July, twin-bedded, ... July 15th, 22nd, and 19th August ... Good food. Recommended by ... here on repeat visits). ... Front, St. Leonards, Sussex. ... 4784. Premier position; ... Also furnished flat available ... sleep 5/6, linen provided ...

HOLIDAY ACCOMMO...

"The Spinning Wheel", old-... house, Barham, near Canterbury ... holidays amidst country peace ... wonderful air and scenery. ... Jones family. "With gentle ...

Devon, Nr. Torquay. ... Lovely country house in two ... river and Dartmoor. ... teignhead, Devon.

ACCOMMODATION

Scottish Nurses' Club, ... **Glasgow.** Accommodation ... fortable, moderate, central ... phone City 5217.

FURNISHED FL...

Widowed Lady would like to ... interested in a delightful furnished ... Country. Three-and-a-half ... Box 4180, Nursing Times, St. ... London, W.C.2.

FOR SALE

New Austin Cars. Reduced ... and insurance rates to members ... Profession. Seven, A.40 and ... from £108 1s. 4d. down, ... ments £14 4s. 7d. Also ... Mini-Minor Saloons. Free ... **House,** Highfield, London, ...

MISCELLANEOUS

Authors invited submit MS. ... (including poems) for ... Reasonable terms. ... **combe** (Estd. 1898).

'NURSING TIMES' ORDER FORM

SUBSCRIPTION RATES (POSTAGE PAID TO ANY PART OF THE WORLD):

NON-MEMBERS

Inland—12 months	£1 17s. 0d.	*Overseas*—12 months	£2 0s. 0d.
6 months	18s. 6d.	6 months	£1 0s. 0d.
3 months	9s. 3d.	3 months	10s. 0d.

COLLEGE MEMBERS

Inland—12 months	£1 10s. 6d.	*Overseas*—12 months	£1 13s. 6d.
6 months	15s. 3d.	6 months	16s. 9d.
3 months	7s. 8d.	3 months	8s. 6d.

To Messrs. Macmillan & Co. Ltd.,
St. Martin's Street, London, W.C.2

Please send me the NURSING TIMES for..........................months, for which I enclose*..........................

Name ....
(*In block letters, please*)
Address ....
....

Royal College of Nursing membership number......................

(*Unnecessary if a renewal subscription*) *Date*......................

* Postal Orders, Money Orders, and Cheques should be made payable to Macmillan & Co. Ltd. Payment from abroad should be made by Money O... or Cheque payable at a London Bank. Change of Address: Subscribers are requested to give notice of change in address by TUESDAY ...

"Nursing Times" Editorial and Publishing Offices, MACMILLAN & CO. LTD., ST. MARTIN'S STREET, LONDON, W.C.2. Telegrams: Publish, Lesquare, London. ... Editorial—WHItehall 4757; Advertisements—WHItehall 8831. Subscription rates: twelve months: inland £1 17s.; abroad £2. Special rates for College members (including ... of Associations affiliated to the College): twelve months: inland £1 10s. 6d.; abroad £1 13s. 6d. Single copies 9d. each post paid. Self-binder to hold 26 issues, 12s. 6d. ...
Printed in Great Britain by E. T. HERON & CO. LTD., of Tottenham Street, London, W.1. June 30, 1961.

★Notable Nursing Titles★

OAKES'

Dictionary for Nurses

Compiled by NANCY ROPER, S.R.N., R.S.C.N., S.T.D. (Lond.)

Eleventh Edition. (*Entirely Revised and Reset.*)

504 pages. 59 illustrations. 8s. 6d.

UP-TO-DATE AND AUTHORITATIVE, THIS IS A UNIQUE BOOK FOR NURSES AS IT INCLUDES ETYMOLOGY AND A BIOGRAPHICAL NOTE WHERE APPROPRIATE.

A Study of the Psychiatric Nurse

By AUDREY L. JOHN, B. COM., PH.D., S.R.N., S.C.M.

247 pages. 21 illustrations. 21s.

The author has gone about her work in a most thorough-going fashion and, despite the complex nature of the data, has been able to present her findings with great clarity and conviction.

Extract from preface by PROFESSOR W. M. MILLAR.

PRE-NURSING COURSE IN SCIENCE
By Mr. John M. Munro.
154 pages. 58 illustrations. 12s. 6d.

A SHORT MANUAL OF VENEREAL DISEASES AND TREPONEMATOSIS
Second Edition. By Dr. R. C. L. Batchelor and Dr. Marjorie Murrell.
332 pages. 89 illustrations. 25s.

THE PRACTICE OF MENTAL NURSING
Third Edition. By Miss May Houliston.
180 pages. 10s.

THE PSYCHOLOGICAL CARE OF THE CHILD IN HOSPITAL
By Dr. Agatha H. Bowley.
48 pages. 8 illustrations. 4s. 6d.

SURGERY FOR NURSES
Seventh Edition. By Mr. James Moroney.
804 pages. 676 illustrations. 32s. 6d.

MEDICINE FOR NURSES
Fifth Edition. By Dr. M. Toohey.
683 pages. 285 illustrations. 30s.

A TEXTBOOK FOR MIDWIVES
Fourth Edition. By Mrs. Margaret F. Myles.
788 pages. 527 illustrations. 42s.

★E. & S. LIVINGSTONE, LTD., Teviot Place, Edinburgh, 1★

Help for nursing mothers

It frequently happens that the normal flow of breast milk fails to provide sufficient quantity or quality to ensure sound and healthy progress for new born babies.

Lactagol Tablets provide a means of increasing the supply of breast milk so that normal breast feeding can be maintained or resumed with benefit to both mother and baby.

Lactagol Tablets are obtainable from chemists and Welfare Centres.

A professional supply will gladly be sent gratis on request to:

Lactagol

LACTAGOL LTD · DEPT NT
SANITAS HOUSE
CLAPHAM ROAD · LONDON · SW9

Member of the Sanitas Group

a antipeol

antipeol

ANTIPEOL OINTMENT rapidly reduces inflammation. It contains the sterile broth filtrates of the most prevalent skin micro-organisms—staphylococcus, streptococcus, B. pyocyaneus—with a healing and soothing ointment base of lanoline, zinc and ichthammol.

ANTIPEOL is an invaluable and completely safe treatment for infectious conditions of the skin, mucous membranes and natural cavities.

The chief indications are: ABSCESSES, BOILS, BURNS, ECZEMA, ULCERS, IMPETIGO, HAEMORRHOIDS, SYCOSIS, WOUNDS AND ALL INFLAMMATORY CUTANEOUS INFECTIONS. ANTIPEOL LIQUID, the broth filtrate without the oitment base, is widely used for infections of the ear, for septic cavities and suppurating wounds.

Produced by the makers of:

ENTEROFAGOS *for intestinal complaints*
RHINO-ANTIPEOL *for naso-pharynx infections*
OPHTHALMO-ANTIPEOL *for ocular infections*
DETENSYL *for reducing arterial tension*

MBL

MEDICO-BIOLOGICAL LABORATORIES LTD · LONDON, S.E.25

For full details and samples of all MBL products write to Sole Distributors for the U.K.
ARCHER LABORATORIES LTD., CARGREEN RD., LONDON, S.E.25

FB34

THIS

is no longer

necessary

Tubes of 25 and bottles
of 100 tablets
Obtainable on prescription only

No doubt about it. Most women accept premenstrual tens as an inevitable condition . . . and never bother to mention even to their doctor or nurse. All the more reason that th should know of the new and simple tablet treatment w promises them at last a real measure of relief. Its name 'Tensival'. Its constituents—hydrochlorothiazide to reduce fluid retention so often present at this time, plus 'Distav (thalidomide) to subdue the characteristic nervousn irritability. 'Tensival' dosage? Simply one or two tablets in morning and again at mid-day, during the week before menstrual flow is due to begin.

'TENSIVAL'

TRADE MARK

prepared specifically to relieve premenstrual tension

DC·BL

THE DISTILLERS COMPANY (Biochemicals) LIMITED

Broadway House, The Broadway, Wimbledon, London, S.W.19 Telephone: LIBerty 6600

Owners of the trade marks 'Tensival' and 'Distaval'